Ermolenko injured in England

CYCLE NEWS

America's weekly motorcycle newspaper
November 3, 1993: Number 43
(outside the U.S. $2.75) $2.00

68th INTERNATIONAL SIX-DAY ENDURO

Stuck in Holland

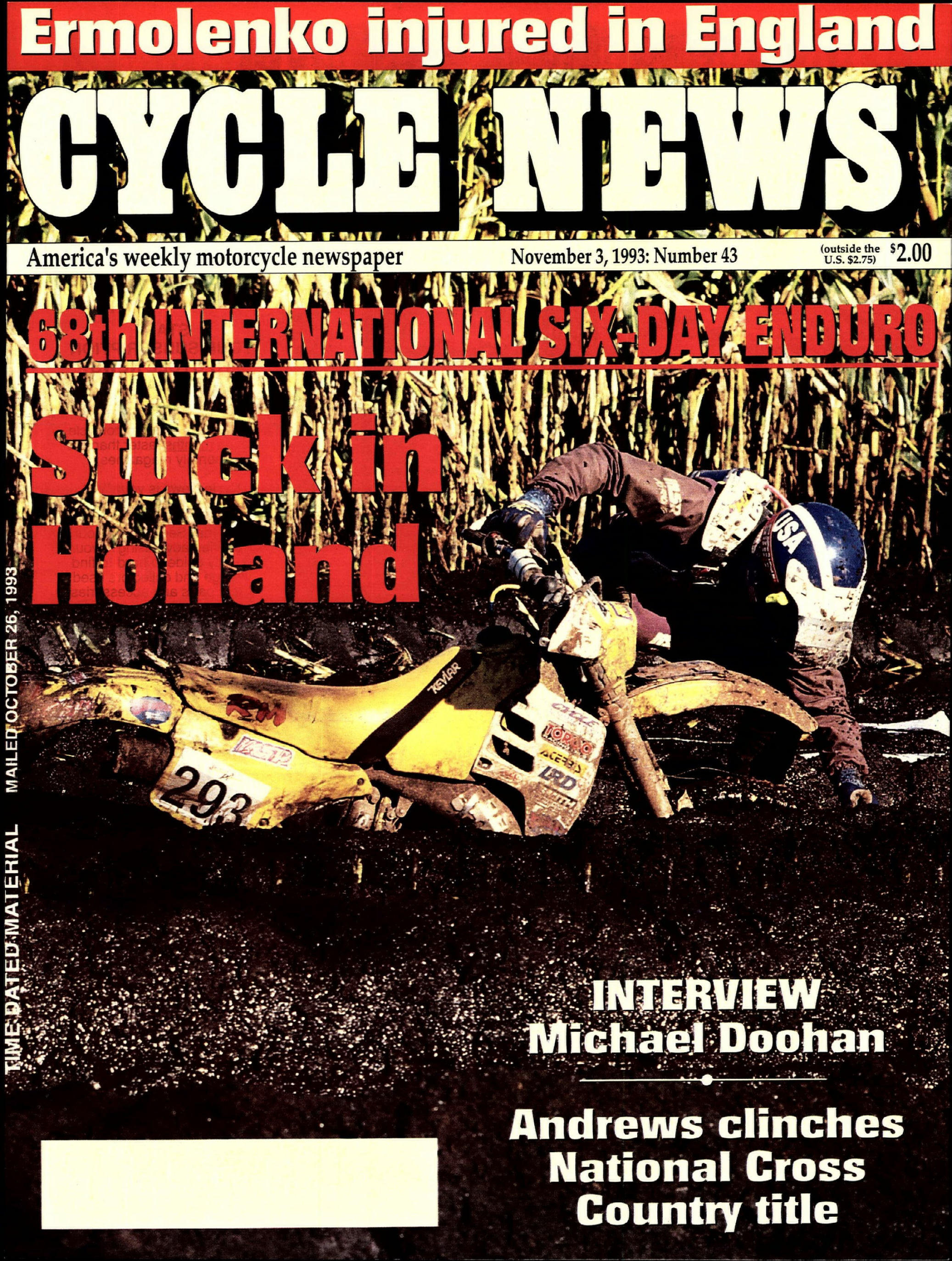

TIME DATED MATERIAL
MAILED OCTOBER 26, 1993

INTERVIEW
Michael Doohan

Andrews clinches National Cross Country title

The Cycle News T-Shirt Collection

Order yours and one for a friend today!!

$11.95 each
Includes shipping & handling

1993 ROAD RACING T- Shirt
The first in a series of CYCLE NEWS '93 T-Shirts, featuring great GP road racing action.

1993 MOTOCROSS T-Shirt
The second in our series of action-image shirts, capturing the excitement of MX.

Team Smitty T-Shirts
Pink, grey and black design.

These shirts feature a clean, ACTION PACKED IMAGE (large on the back/small on the front) on a high-quality 100% white cotton shirt.

Celebrate 30 years of America's Weekly Motorcycle Newspaper with your own Cycle News "30 Years" T-Shirt.

This limited edtion shirt features a unique design in purple, white and gold printed front and center on a high-quality 100% black cotton T-Shirt.

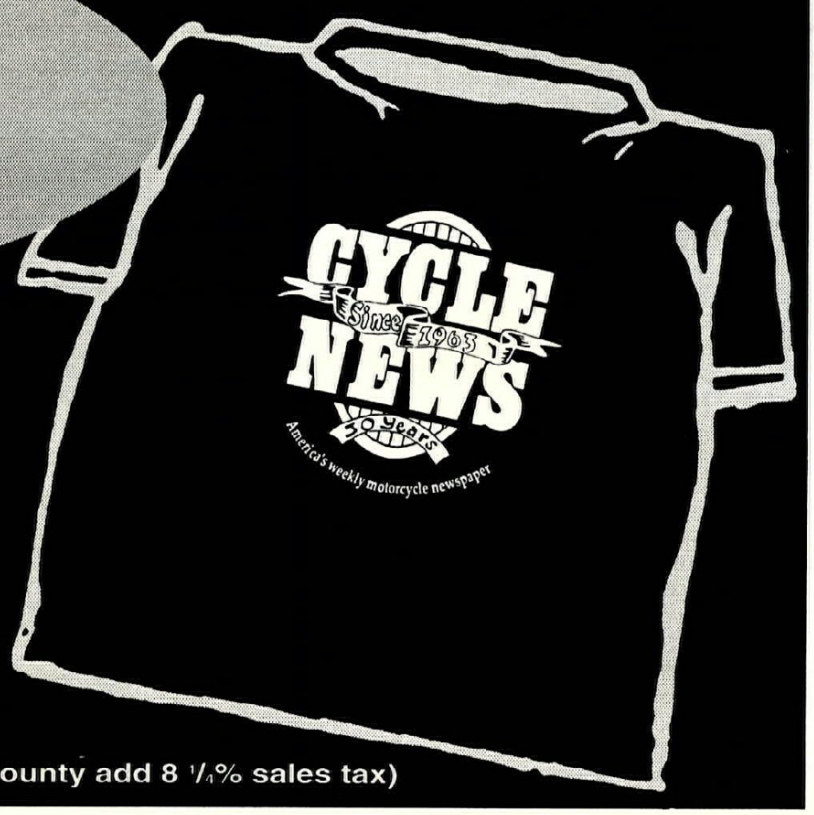

To Order, Use the CN Products order blank in the back of this issue or call

(310) 427-7433
(Between 9am and 5pm PST)

24-Hour FAX (310) 427-6685
Credit Card orders OK

VISA MasterCard

$11.95 each
Includes shipping and handling (CA residents add 7 1/4% sales tax. LA County add 8 1/4% sales tax)

Moto Liberty/Nankai II (Suz) clinched the AMA/CCS EBC Brakes Endurance Series GTU Championship with a win in the final three-hour race, the AMA/CCS Race of Champions at Daytona International Speedway, October 23. **Doug Carmichael** teamed with **Takahito Mori** to complete 76 laps of the 3.87-mile course. The key to their win was racing the entire three-hour event on the same DOT tires. The race was red-flagged once due to oil on the track and drenched by afternoon showers just after the first hour. **4 & 6 Racing** (Hon), who entered the race one point behind Moto Liberty/Nankai II, finished third, behind **AGV Sport Group** (Hon), after being forced to pit for a tire change. Canadians **Owen Weichel** and **Jonathan Cornwell** rode the 4 & 6 entry with **Steve Crevier** and **Michael Taylor** aboard AGV Sport Group. After winning their fifth race in the 12-race series, Moto Liberty/Nankai II tallied 339 points, six better than 4 & 6 Racing. **Northwest Racing**, fifth today with **Andy Fenwick** and **Dean Mizdal** riding, finished the season third with 271 points.

The GTO class win went to **Fastline/MCM Racing** (Suz), with **Michael Barnes** and **Scott Zampach** leading the entire race to win by four minutes, 17.889 seconds in a race which was finished under a cloud of scoring discrepancies. Fastline completed 79 laps at an average speed of 93.415 mph. It was their second win of the year, the first coming in the March running of the AMA/CCS Endurance Challenge at Daytona. **Hall-n-Still Racing** (Yam) finished second, better than a lap behind, in only their second AMA 3-hour event, with **Tray Batey** and **Thomas Wilson** handling the riding chores. Third went to the 1993 GTO champions, **Two Brothers Racing** (Hon), with **Tommy Lynch** and **Nick Ienatsch** taking turns on the bike. They were scored a lap down on third, but a lap up on **Dutchman Racing** (Yam) with **Ray Yoder** and **Mike Harth** riding. A scoring re-count was done on Sunday night, but the order stood. Two Brothers finished the season with 387 points, 30 more than Fastline/MCM Racing. Dutchman Racing ended the season with 305 points.

Tilley's H-D's **Scott Zampach** notched his sixth Harley-Davidson Twin Sports win, taking the final race in a thrilling three-way run to the flag at Daytona International Speedway. At the line, it was Zampach by .001 seconds over Bartel's H-D's **Mike Hale**, with H-D of Jamestown's **Shawn Higbee** a close third. T.Room's **Ricky Graham** finished just ahead of Hal's Harley-Davidson's **Andy Fenwick** for fourth. Zampach, who had already clinched his third consecutive Twin Sports title, finished the season with 385 points. Higbee ended up second with 336 and Fenwick was third with 236. Earlier Zampach had finished second in the Expert U.S. TwinSports, a race won by Lancaster H-D's Randy Texter. Earl Smalls Harley-Davidson's Brian Gibbs was third. Graham's fourth-place finish gave him the championship in the Continental Cup, a series which combined road racing and dirt track points from the 883 class.

Floridian **Danny Roberts** was a big-money winner at the Race of Champions at Daytona, earning $3500 for winning the Honda CBR900 Challenge. Roberts, **Fritz Kling**, and **Ricky Orlando** fought for most of the 10 laps, with Orlando crashing spectacularly in the International Horseshoe on the final lap. Roberts went on to beat Kling by .310 seconds with **Woody Deatherage** third just ahead of **Gene Church**. Kling pocketed $2500 for second with Deatherage taking home $2000 for third.

Roberts stood to make a lot more, but was disqualified, along with race-winner **Owen Weichel**, after finishing third in the Honda CBR600 Challenge. **David Estok**, who had finished second, was given the win and the $2000 first prize money. Hyd-Mech Saws/Honda Canada's Weichel and TBR Racing's Estok were disqualified for having a camshaft with 10 degrees more lift than the standard Honda cam. Both Roberts and Weichel filed appeals, and they had 48 hours from the time of the appeal to send in $300 for an appeal hearing. It was not immediately known if the discrepancy was do to Weichel's CBR600 being Canadian-spec. American Flyers' **Mike Murphy** was moved up to second and **James Leslie** was elevated to third.

Over 1800 entries were listed for the 27 sprint races and the final 3-Hour EBC Endurance Challenge at the Daytona **AMA/CCS Race of Champions** which was plagued by rain showers and delays throughout the three-day weekend. And unlike previous Races of Champions where one rider dominated, this year's race had a number of multiple winners, mostly Floridians, but no record-setters. Among the professionals, Miami Beach's **Pablo Real** won the Expert Heavyweight SuperTwins and Unlimited GP aboard a Ducati 888. Two Brother Racing's **Hikaru Miyagi** also won two races, winning the Expert Solo GTU and Expert Middleweight Superbike aboard a Honda CBR600, despite having to start from the rear of the grids. In the Amateur class, Orlando's **Eric Moucatel** took a pair of victories, riding his Mikmar Motors Ducati to wins in the Amateur Heavyweight SuperTwins and Amateur Lightweight SuperTwins. Gainesville's **John Blessed** captured wins in the Amateur Middleweight Superbike and Amateur Solo GTU aboard the Sandersons Cycle's Honda CBR600.

Danny Hamel (Kaw) kept his perfect record intact, winning the final round of the AMA National Championship Hare & Hound Series in Lucerne Valley, California, October 24. Hamel, who had already clinched the series title back in May, topped runner-up Ty Davis (Kaw) by over four minutes with Ted Hunnicutt (Kaw), Larry Roeseler (Kaw) and Dan Richardson (Hon) filling the top five. Hamel won each and every round of the seven-race series.

Scott Summers (Hon) scored the overall win at the Lead Belt National Hare Scrambles in Flat River, Missouri, October 24. The runner-up was series points leader **Scott Plessinger** (KTM), while **Jan Hrehor** (Yam), **Phil Converse** (Yam) and **Leigh Letellier** (KTM) rounded out the top five.

Kenny Roberts Jr. (Yam) lost all hope of winning the Open Ducados Championship when he crashed out of the sixth round of the series in Jarama, Spain, October 24. Spaniard **Luis D'Antin** (Hon) won the race and the championship after Roberts Jr.'s teammate **Sete Gibernau** (Yam) also crashed out of the race while disputing the lead with D'Antin. Second place went to **Juan Bautista Borja** (Hon) with **Luis Maurel** (Apr) finishing third. The series finale will be held in Jerez, Spain, on October 31.

Jim Neese (Kaw) and **Kevin Windham** (Kaw) were the big winners at round five of the AMA Dirt Shirts Fall Classic MX Series in Blountville, Tennessee, October 24. Neese won the 250cc/Open class, finishing ahead of **Mike Brown** (Hon), **Todd DeHoop** (Hon), Windham and **Chad Lough** (Suz). Windham topped the 125cc division, with **Ezra Lusk** (Suz), Brown, Neese and **Barry Carsten** (Suz) following.

Rob Muzzy has announced that Canadian Superbike Champion **Steve Crevier** will join the Muzzy Kawasaki team and will contest the 1994 AMA Superbike National Championship as well as the AMA/CCS 600cc Supersport Series. Crevier joins former World Superbike Champion **Fred Merkel**, who will ride in the Superbike and the AMA/CCS 750cc Supersport classes.

Kocinski signs with Cagiva

Former 250cc World Champion John Kocinski (right) was set to sign a contract with Cagiva on Monday, October 25, following a champagne celebration at the Palace Hotel in Varese, Italy on Sunday night, October 24, according to his manager Dave Stevenson.

Kocinski has agreed to terms on a one-year pact with the Italian team after meeting with the owners of Cagiva, the Castiglioni brothers. According to Stevenson, all members of both Castiglioni families were present on Sunday night in Varese, in the Palace Hotel which is owned by Cagiva.

"John will return to the USA on Wednesday to start training for next season," Stevenson said in a fax sent to *Cycle News* on October 25.

Kocinski dominated AMA 250cc Grand Prix racing in the late '80s, winning three straight championships in 1987, 1988 and 1989 before going on to win the 250cc World Championship in his first attempt in 1990 on a Marlboro Yamaha. In 1991, Kocinski was moved to the 500cc class and he finished fourth in the championship, winning the final race of the season in Malaysia. In 1992, Kocinski finished third in the 500cc World Championship, again on a Marlboro Yamaha, winning the final race of the series, this time in South Africa.

At the beginning of 1993, Kocinski was ousted from the Marlboro Yamaha team to make room for Italian Luca Cadalora, and he signed with Lucky Strike Suzuki to ride their unproven 250 in the 250cc World Championship. The highlight in the Kocinski/Suzuki relationship came with the 25-year-old's second-place finish in the season opener in Australia; the lowlight came following his third-place finish in the Dutch GP midway through the season. On the night following the Dutch GP, Kocinski was fired, reportedly for purposely blowing up the Suzuki on the cool-down lap (an allegation Kocinski denied) and not attending the winner's rostrum celebration.

Cagiva then snatched Kocinski up for the final four races of the season, with the Little Rock, Arkansas, native turning in impressive performances. Kocinski was fourth in his debut ride on the Cagiva in Czechoslovakia, was fourth again in the Italian GP and then won the United States Grand Prix at Laguna Seca on September 12. In the final round of the series in Jarama, Spain, Kocinski earned the pole position, but crashed when he couldn't avoid Shinichi Itoh who had crashed in front of him. Still, Kocinski ended the season 11th in the 500cc World Championship.

Ermolenko injured in England

Current U.S. National and World Speedway Champion Sam Ermolenko (right) was seriously injured on Monday, October 18, in a race at Monmore Green, England, the home track of the Wolverhampton Wolves for whom Ermolenko competes in the British League. The 32-year-old Ermolenko sustained a broken back as well as a broken femur and tibia in his left leg.

While there were no signs of paralysis, Ermolenko was given a body scan at the Wolverhampton Royal Infirmary on Tuesday, October 19, to determine the extent of his back injury. He underwent surgery the following day to pin the broken bones in his left leg, but doctors halted the procedure after repairing only the femur.

Ermolenko crashed in the first heat race of the night and slid through the catch fence, striking one of its main support posts.

"Kelvin Tatum beat Sam out of the start, and after three laps, Sam tried to go around the outside of him," said Carl Blomfeldt, Ermolenko's mechanic. "He just ran out of racetrack. It was a racing accident. There are a few chipped vertebrae in Sam's back, but the doctors figure bed rest will heal that 100%."

While a full recovery is likely, the crash marks another significant blow to the World Champion's career. A crash in Germany in 1989 left Ermolenko with shattered bones in his right leg, which took over 20 screws to repair and required that the leg be shortened some two-and-a-half inches. But Ermolenko came back with a vengeance in 1993, winning the World Individual title, captaining Team USA to its second-straight World Team Cup victory, and most recently winning the U.S. National Championship in Costa Mesa, California. Ermolenko was scheduled to compete in the final British League championship match of the season between Wolverhampton and the Belle Vue Aces, and in several invitational meetings in Australia over the winter. Ermolenko should recover in time to attempt to defend his World title in the 1994 Grands Prix.

IN THE WIND By Papa Wealey

The most bizarre rumor to surface at the AMA/CCS Race of Champions weekend at Daytona International Speedway on October 23-24 was that two-time World Superbike Champion and current AMA Superbike National Champion **Doug Polen** was leaving the Fast By Ferracci team and would ride a Honda RC45 in the 1994 World Championship Superbike Series. "Just leave it as that - it's just a rumor," Polen said when contacted by telephone at his Texas home on Monday, October 25. "I'll be racing AMA for Ferracci next year. That's what my contract says."

Enduro riders from northern and southern California will get the chance to go head-to-head in the Central Coast Motorcycle Association's **Leapin' Lizard Enduro**, to be held in Ballinger Canyon on November 21. The North-South Challenge will offer points for riders from both District 36 and District 37, and it is also the final round of the District 36 B-C Championship Series. For more information, call 805/434-3614.

Helmet painter by day, monster by night: **Joe Armstrong**, owner of the helmet and motorcycle custom paint shop Joe Schmoe Graphics, has been spending his evenings dressed up in a gruesome costume, working as an extra at Buena Park, California's Knott's Berry Farm during its annual Halloween Haunt. "It's the biggest rush," said Armstrong. "Sometimes you scare people so bad that they faint! It's definitely a charge after spending the entire day behind a spray gun."

Former Grand National Champion **Chris Carr** reports that though he has not yet signed a contract, verbal agreements with the Harley-Davidson factory will see him contesting the 1994 AMA Grand National Championship series aboard a factory Harley-Davidson XR750. "There were rumors floating around that Harley would disband its racing team, but they weren't true," said Carr. "As far as I know, everything will be the same next year and I'll be out to regain my title." Carr also added that he would like to spend some time aboard a road racer in the coming months. "I also gained permission from the factory to try my hand at road racing," said Carr. "Taking into consideration the length of next year's dirt track series (tentatively set for 26 rounds), it looks like my best bet to get some time on a road race course would be in an endurance road race."

According to four-time Grand National Champion **Scott Parker**, the injuries he sustained to his lower back in a crash at the October 9 Pomona Half Mile are healing up well. "The doctors in California said that I'd be in this brace for three months, but my doctor out here thinks that I'll be able to take it off next week," said Parker in an October 23 phone conversation. "My back doesn't even hurt, it's my butt that's killing me." Apparently, Parker's rear end absorbed most of the impact with the hay bales after he lowsided in turn one during his qualifying lap. "I remember sliding on my back into the hay bales. I kicked them with my feet, but my legs got knocked up in the air and I hit them dead on with my bottom," said Parker.

As we previously reported, Californian **Craig Decker** will contest the Western Regional 125cc Supercross Series as a member of the Ohio-based Honda of Troy team. Joining Decker on the squad and racing in the Eastern Regional 125cc Supercross Series will be Pennsylvania's **Davey Yezek**, while Michigan's **Todd DeHoop** and Californian **Erik Kehoe** will campaign the 250cc Supercross and Outdoor MX Series. The team will be backed by the Honda factory, while additional support will come from Enzo Racing, Axo Sport, Hondaline, Dunlop, Acerbis, 100%, Renthal and Bill's Pipes.

Z Custom Leathers, the Huntington Beach, California leather suit and jacket company, was burglarized on October 17. The entire showroom was stripped, and according to Z's Adolph Rodriguez, an estimated $50,000 worth of merchandise was stolen. The shop is offering a reward for any information leading to the arrest and conviction of the thieves. If you have any information, call 714/890-5721.

Attention southern California MXers: Here's your chance to attend a **Gary Bailey MX School**. "Professor Bailey" will hold a two-day class at Moreno Valley, California's Starwest Supercross Park, November 3-4. "Class starts each day at 9:00 a.m., and will usually run until dark," said Bailey, who also added that Endura's Mark Howard would be on hand as a guest speaker. The two-day class costs $225. To sign up, call 703/650-1759.

Team Kawasaki's **Mike Kiedrowski** is the final nominee for the AMA MotoWorld Athlete of the Year award, joining previously named nominees **Ricky Graham, Kevin Schwantz, Jeremy McGrath, Doug Polen** and **Sam Ermolenko**. In capturing this year's 250cc National MX Championship, Kiedrowski became only the second rider in the sport's history (the first being Jeff Ward) to win championships in all three outdoor series. Kiedrowski won the 125cc title in 1989 and '91, and earned the 500cc championship in '92. The 24-year-old was also a member of this year's winning MX des Nations team.

1994 AMA road race schedule

The AMA has announced a 10-race schedule for the U.S. Superbike Championship Series, which will also feature rounds of the AMA 250cc Grand Prix, AMA/CCS 600 and 750cc Supersport, Harley-Davidson 883 TwinSport and AMA/CCS Endurance Challenge rounds.

The only new venue is the April 8-10 running of the Los Angeles Grand Prix which will be held at the Pomona Fairplex in Pomona, California.

March 8-13	Daytona International Speedway	Daytona Beach, Florida
March 25-27	Phoenix International Raceway	Phoenix, Arizona
April 8-10	Pomona Fairplex	Pomona, California
April 22-24	Road Atlanta	Braselton, Georgia
May 20-22	Laguna Seca Raceway	Monterey, California
June 10-12	Road America	Elkhart Lake, Wisconsin
June 17-19	New Hampshire Int'l Speedway	Loudon, New Hampshire
July 15-17	Mid-Ohio Sports Car Course	Lexington, Ohio
July 29-31	Brainerd International Raceway	Brainerd, Minnesota
August 19-21	Sears Point International Raceway	Sonoma, California

World Championship Road Race calendar set

The 1994 World Championship Road Race Series will consist of 15 rounds, according to a press release issued by the FIM on October 24. Beginning on March 27 in Sydney, Australia and ending on October 16 in Barcelona, Spain, the series is also scheduled to return to Brazil and Argentina; the U.S. GP is scheduled for September 11.

The World Championship Superbike Series will feature 14 rounds, with no American round scheduled

Grand Prix		
February 27	Australian	Eastern Creek
March 10	Malaysia	Shah Alam
March 24	Japan	Suzuka
April 8	Spain	Jerez
May 22	Hungary or Austria	circuit to be designated
May 29	France	circuit to be designated
June 6	Unknown	circuit to be designated
June 26	Holland	Assen
July 10	Italy	Mugello
July 24	England	Donington Park
August 21	Czechoslovakia	Brno
September 11	United States	Laguna Seca
September 25	Brazil	Rio de Janeiro
October 2	Argentina	Buenos Aires
October 16	GP of Europe	Barcelona
World Superbike		
May 1	England	Donington Park
May 8	Italy	Monza
May 22	Spain	Albacete
May 29	Portugal	Estoril
June 12	San Marino	Misano
June 19	Germany	Hockenheim
July 17	Austria	Osterreichring
August 7	Sweden	Anderstorp
August 21	Malaysia	Johor
August 28	Japan	Sugo
September 11	Holland	Assen
September 18	Belgium	Spa-Francorchamps
October 16	Mexico	Mexico City
October 23	Argentina	Buenos Aires

American Honda announced its **1994 Off-Road Contingency Program**, and at $4.5 million, the program is the richest that Honda has ever offered. Open to riders of 1993 and '94 Honda CR and XR models, the program will cover 58 race series at tracks across the nation. Seven new MX series and five new off-road series are included. For more information, contact your local Honda dealership.

Castaic Supercross Park's **Shane Trittler** has announced that he has added several new sections to the Castaic, California, supercross track. "The track is about 25 seconds longer now," said Trittler. "The track now extends into the entire area where the parking lot used to be, and we've gotten nothing but positive responses." The track is open for practice on Tuesdays and Saturdays. For more information, contact Trittler at 805/294-0020.

The **Southern California Flat Track Association** is now holding Saturday dirt track races at **Glen Helen Raceway** in San Bernardino, California. For more information, call 714/956-0556.

If you live in southern California and would like to see a **new OHV park**, don't make any plans for Wednesday night, November 17. That's when the Los Angeles County Department of Parks and Recreation will hold a public meeting regarding a proposed OHV park at Hume and Baker Canyons, near Santa Clarita. The meeting will be held at Mint Canyon Community School in Canyon Country from 7-9 p.m., to gather public input. Written comments may be submitted that evening or mailed in advance to Joan Rupert, Department Facilities Planner I, L.A. County Dept. of Parks and Recreation, 433 South Vermont Ave., Los Angeles, CA 90020. For more information, call 213/738-2960.

Entries for the Ultracross division are still available for the final round of the **MTEG Off-Road Racing Series** in San Francisco's Candlestick Park, November 6. A total purse of $4000 is up for grabs. For more information, call 714/254-3001, ext. 3478.

Motocrosser **Timmy Ferry** will, for the third year in a row, be backed by **Rossini Racing Products Cycles (RRP)** of Palm Beach, Florida, and **Kayo Corp.** Ferry, who competed last year in the AMA National Championship 125cc MX Series and the Eastern Regional 125cc Supercross Series on a Yamaha, will ride a Honda in the '94 season.

Dual sport riders listen up. Early entries are already being accepted for next year's **Land of Enchantment Endurance Rally** held in eastern New Mexico, September 25-29, 1994. Riders who submit their entries before January 1, 1994, will be given a special rate. This year's event, held just a few weeks ago, covered approximately 1670 miles of mostly off-highway terrain. For more information, contact Roger Pattison at 505/985-2374.

Vintage racer **Dan Green**, who was airlifted out of the Hollister Hills SVRA during the final round of the Vintage Iron AHRMA National Vintage MX Series on October 17, is recuperating at the San Jose Medical Center in San Jose, California, with fractures to three vertebrae, three ribs, and with a punctured spleen. Cards and letters can be sent to:

Continued on page 3

VOICES Letters to the editor

One class act...

I've just returned from two days of racing at the Birch Creek round of the AMA Fall Classic Series and I was extremely impressed with the new facility and how all aspects of the racing were handled. I've attended amateur and professional events for 20-plus years, and felt that the facility had a great atmosphere - very casual and relaxed without the hassles that seem to occur at other events. This, combined with a mostly natural track layout (no supercross stuff here) and perfect conditions, leaves me wondering if we can count on a repeat next year. If so, those who missed it this year will get a chance to see one of the best-promoted events on the East Coast.

M.D. Smith
Greensboro, NC

According to the AMA, they are pleased with Fall Classic Series and plan on continuing it for '94. There is even talk about expanding the series (as a replacement for the now-defunct 500cc National MX Series?). A schedule has not yet been finalized...Editor

Two class acts

On October 9 and 10, the Ridgerunners M.C. put on a terrific dual-sport ride from Angels Camp, California, to Carson City, Nevada. Roll-chart mileages were precise and the trail layout was great. The ride took us through Tahoe and we were later treated to a superb steak lunch with home-baked cakes. The areas covered and fine club work made it the best dual-sport ride I have been on. My applause to the club members for their hard work.

Don Montgomery
Oakland, CA

A wake up call

Hey, Donnie Harrell (Voices - October 20), wake up and smell the coffee. It sure is un-American to complain about Harley-Davidson getting into superbike racing. There are many of us out here who have been eagerly awaiting the addition of a new Harley road racer.

Who can forget the days of Gene Church and the Don Tilley-tuned Lucifer's Hammer in BoTT. We have been waiting a long time for this and already people like you are whining about things that will never happen. Why is it that so many people have to draw these American/Japanese lines all the time. Do we not have a common interest here? Motorcycles.

In response to his claims of Harley and the AMA changing rules in dirt track racing, did he happen to notice who won this year? And is it possible that the Japanese factories pulled out for other reasons? Lighten up, enjoy the sport, and cheer for your favorite motorcycle and rider.

P.S. Keep up the great work, congratulations to Kevin Schwantz and best wishes to Wayne Rainey and his family.

Phil Schlief
St. Paul, MN

Complain no more

In response to all the complaining about Harley-Davidson, dirt track racing and the AMA: Racers know what it takes to win a championship. It takes a combination of suspension, chassis setup, tire cut and pressure, a strong motor, lots of desire, and good old luck. The winning bike is built with components from many aftermarket manufacturers; it's not just a Honda, Harley, Rotax, Yamaha, Triumph, etc. It also takes the full talent and support of tuners, sponsors, family and friends. This is why Ricky Graham, Scott Parker, Chris Carr, Bubba Shobert, Jay Springsteen, etc., have been successful. It's not because of special rules.

I am a Pro/Am racing a 600cc Honda. When I get beaten by a Rotax, I try harder. When my setup is right, I've beaten them. That's racing.

As for the 883 class - until the grandstands are filled with fans calling for 600s, then promoters and the AMA have to run classes that put the fans in the stands - because racing cannot survive only for the riders.

So stop complaining, put on a smile and come to the races. We'll give you the best show in town.

Mike Speh
Loxley, AL

Letters to the editor should be sent to Voices, Cycle News, P.O. Box 498, Long Beach, CA 90806-0498 or faxed to 310/427-6685. Published letters do not necessarily reflect the position of Cycle News, Inc. Letters should not exceed 200 words and all letters are subject to editing. Anonymous letters will not be considered for publication. All letters should contain the writer's name, address and daytime phone number ... Editor.

IN THE WIND By Papa Wealey

Continued from page 2

Dan Green, Son Unit 3534B, San Jose Medical Center, 675 East Santa Clara Street, San Jose, California 95112.

Metzeler Tires will be hosting **seminars** open to riders, spectators and dealers during the **Metzeler Grand National Final** and **Suzuki National Cup Series Final**, in Braselton, Georgia, October 27-30. The seminars will be held in the Metzeler hospitality tent in the paddock area. For exact times, notices will be posted at the facility and public announcements will be made throughout the weekend.

The final motocross of the season at **San Jose Speedway** in San Jose, California, on October 30-31 will be a two-day affair and will offer a minimum of $1500 in pro purse money. Sunday's program will feature an all-sportsman day with a 50% pay back along with high-point award presentations.

The **WERA/Metzler Grand National Final** and **Suzuki National Cup Series Finals** which will be held on October 29-31 at Road Atlanta in Braselton, Georgia, will again be televised this year. There will be a one-hour show on Prime Network featuring the WERA Pro Series races; a 30-minute show on ESPN covering the Suzuki Cup events; a 30-minute show on ESPN2 featuring WERA club racing; and a five-minute segment on both CNN and TBS's News for Kids featuring the Hayden brothers and their exploits in WERA F-III racing

HIRED: Larry Coleman, as director of marketing/ power sports, at Allredy Canopies in Newport Beach, California. Coleman will introduce a new line of canopies into the motorcycle and watercraft markets. CN

INSIDE

FEATURES

OFF ROAD
"Have ya heard this one...?"
Poland wins Dutch ISDE....4
Plessinger cinches, Andrews clinches in W. Virginia....14
Young, Aaron ace Muenster National Trial....18

ROAD RACING
Pirovano, Fogarty split Portugal....10

MOTOCROSS
DeHoop strikes again at Danville MX....20
Darrow, Griffith top AHRMA Hollister Hills MX....28

INTERVIEW
Road Racer Michael Doohan....24

DIRT TRACK
Carr cops Lodi 100....27

DEPARTMENTS

PRODUCT EVALUATIONS....29
EVENTS....30
CALENDAR....40
RESULTS....43
WANT ADS....43

ON THE FRONT PAGE:

William "Wild Bill" Rush finds himself in a messy predicament in the middle of a Dutch corn field during the 68th International Six-Days Enduro in Holland. Rush eventually extracted his bike and went on to earn a Bronze medal. See page four for ISDE coverage. Photo by Kit Palmer.

CYCLE NEWS
America's weekly motorcycle newspaper
Volume XXX

Sharon Clayton, *President*
Michael Klinger, *Publisher*

Editorial
Paul Carruthers, *Editor*
Kit Palmer, *Associate Editor*
Donn Maeda, *Associate Editor*
Chris Jonnum, *Associate Editor*
Scott Rousseau, *Assistant Editor*

Graphics and Production
Ree Johnson, *Production Supervisor*
Mandy Loo, *Production Manager*
Dennis Greene, *Lab. Tech.*
Stacey Guest, *Graphic Artist*
Amy Faught, *Graphic Artist*

Administration
Judy Klinger, *Coordinator*
Peggy Rivera, *Secretary to the Publisher*

Want Ads
Kelly Branscome, *Want Ad Sales*

Accounting/Data Processing
Donna Bryan-Diamond, *A/R Coordinator*
Geneva Repass, *Assistant*
Herlane Lewis, *Credit*

Advertising
Terry Pratt, *National Accounts Manager*
Mark Thome, *Western Sales Manager*
Thomas Gonter, *Western Sales Manager*
Forrest Hayashi, *Western Sales Manager*
Mark Mitchell, *Eastern Accounts Manager*
Greg Mitchell, *Eastern Sales Manager*
Rick Matheny, *Eastern Sales Manager*
Rhonda Crawford, *Western Ad Coordinator*
Carla Allen, *Eastern Ad Coordinator*

Marketing & Promotion
Mark Thome, *Manager*

Dealer Sales
Toni Kerr, *Dealer Representative*

Circulation
Rheba Smith, *Manager*
Alma Anguiano, *Processing Coordinator*
Pam Klein, *Billing Coordinator*
Carol Begovic, *Dealer Coordinator*

Service and Support
Chris Aitcheson, *Headquarters Receptionist*
Leonard Herring, *Service and Support*

National Headquarters
2201 Cherry Ave., Long Beach, CA 90806,
P.O. Box 498, Long Beach, CA 90801-0498
(310) 427-7433; (213) 636-8844.
FAX (310) 427-6685

Eastern Office
4190 First Ave., Tucker, GA, 30084;
mailing address P.O. Box 805,
Tucker, GA 30085-0805.
(404) 934-7850. FAX (404) 934-3112

Cycle News (USPS 141-340) is published weekly except the last two weeks of the calendar year for $50.00 per year by Cycle News, Inc., 2201 Cherry Avenue, Long Beach, CA 90806. Second class postage paid at Long Beach, CA. Canada Post International Publications Mail #546615.

POSTMASTER: Send address changes to Cycle News, P.O. Box 498, Long Beach, CA 90801-0498.

To determine the expiration date of your subscription, check the four numbers on the first line of your address label. The first two digits indicate the last issue number you'll receive and the last two characters indicate the year of the last issue.

Subscription rates: Rates for the United States and its possessions for one year, (50 issues), $50.00; two years (100 issues), $95.00; six months, (25 issues), $26.00; trial sub (15 issues), $19.00. Canada and Foreign, one year (50 issues), $90.00; two years (100 issues), $175.00; six months (25 issues), $45.00; trial sub (15 issues), $38.00.

Cycle News welcomes unsolicited editorial material including stories, cartoons, photos, etc. Such material, if published, becomes the exclusive property of Cycle News. Such accepted material is subject to revision as is necessary in the sole discretion of Cycle News. Unsolicited material which is not used will be returned if accompanied by a self addressed stamped envelope. All unsolicited material will be handled with reasonable care, however, Cycle News assumes no responsibility for the safety, loss or damage to such material. Reprinting in whole or part only by permission of the publisher. Advertising rates and circulation information will be sent upon request. See S.R.D.S.

BPA INTERNATIONAL AUDITED CIRCULATION **Printed in U.S.A.**

Copyright® Cycle News, Inc. 1993. Trademark Cycle News registered U.S. Patent Office. All rights reserved.

No joke, Poland wins Dutch ISDE

(Above) Polish World Trophy Team rider Maciej Wrobel pushes his 80cc Italian-made TM through one of the many mud-bog sections that made up this year's ISDE in Holland. Three of the six riders on the winning Polish Trophy team were mounted on 80cc TMs. (Right) The impound area was centered at the road racing Circuit van Drenthe in Assen.

By Kit Palmer

ASSEN, HOLLAND, OCT. 10-16

Mention Holland and most people will think of wooden shoes, windmills, or perhaps of sipping a glass of Heineken on a sidewalk cafe in Amsterdam. But mention Holland to any one of the 488 riders who competed in this year's 68th running of the International Six-Days Enduro and they will no doubt think of never-ending rain, endless stretches of deep mud bogs and the smell of burning clutch plates and steaming radiators.

Well, perhaps not all of them will have those thoughts.

At least not six riders from Poland. For them, Holland will most likely be remembered as a place where seemingly impossible dreams can come true. For the first time in ISDE history, the Polish team walked away with the prestigious World Trophy Team title in what was one of the toughest and most grueling Six-Days events ever. Of the 19 six-rider World Trophy teams that started, only two managed to finish all six days with their entire squad intact - Poland and the runner-up team from Ireland.

This year's event proved to be more of an endurance run than anything else. A deluge of rain in the Assen area turned most of the off-road sections into unforgiving, bike-swallowing mud bogs, and if the mud didn't get them, many sections of deep sand did. Even before the first day was over, most of the field had already switched to survival mode, and getting one's bike and body to the finish line had turned into priority number one - speed in the special tests, which usually determines the outcome of ISDEs, would, for all intents and purposes, play a non-significant role in this year's event.

Poland finished ahead of Ireland with plenty of room to spare. Nearly 7000 points separated the two teams when it was all over, while the Dutch team had to settle for a distant third. Holland looked to be headed for a second World Trophy title until one of their team riders broke down on day four.

The French team, led by two-time ISDE individual winner Stephan Peterhansel, nabbed fourth, while Great Britain, led by three-time 125cc World Enduro Champion Paul Edmondson, rounded out the top five overall in the World Trophy competition.

The U.S. World Trophy team, made up of four-time AMA National Enduro Champion Randy Hawkins, Fred Hoess, Steve Hatch, David Rhodes, ISDE rookie Ty Davis and last year's "Top American" in Australia, Rodney Smith, finished 13th overall after losing two of its riders during the course of the week.

In the Junior World Trophy division (for riders 23 years of age and under), Holland scored the win for the fifth time, their previous win having come in 1956. France, Czechoslovakia, Spain and Sweden filled out the first five overall.

The U.S. Junior World team - Pat Garrahan, Chris Smith, Josh Whitaker and Scott McLaughlin - fared even worse than the U.S. Trophy team. Only one rider - Garrahan, an

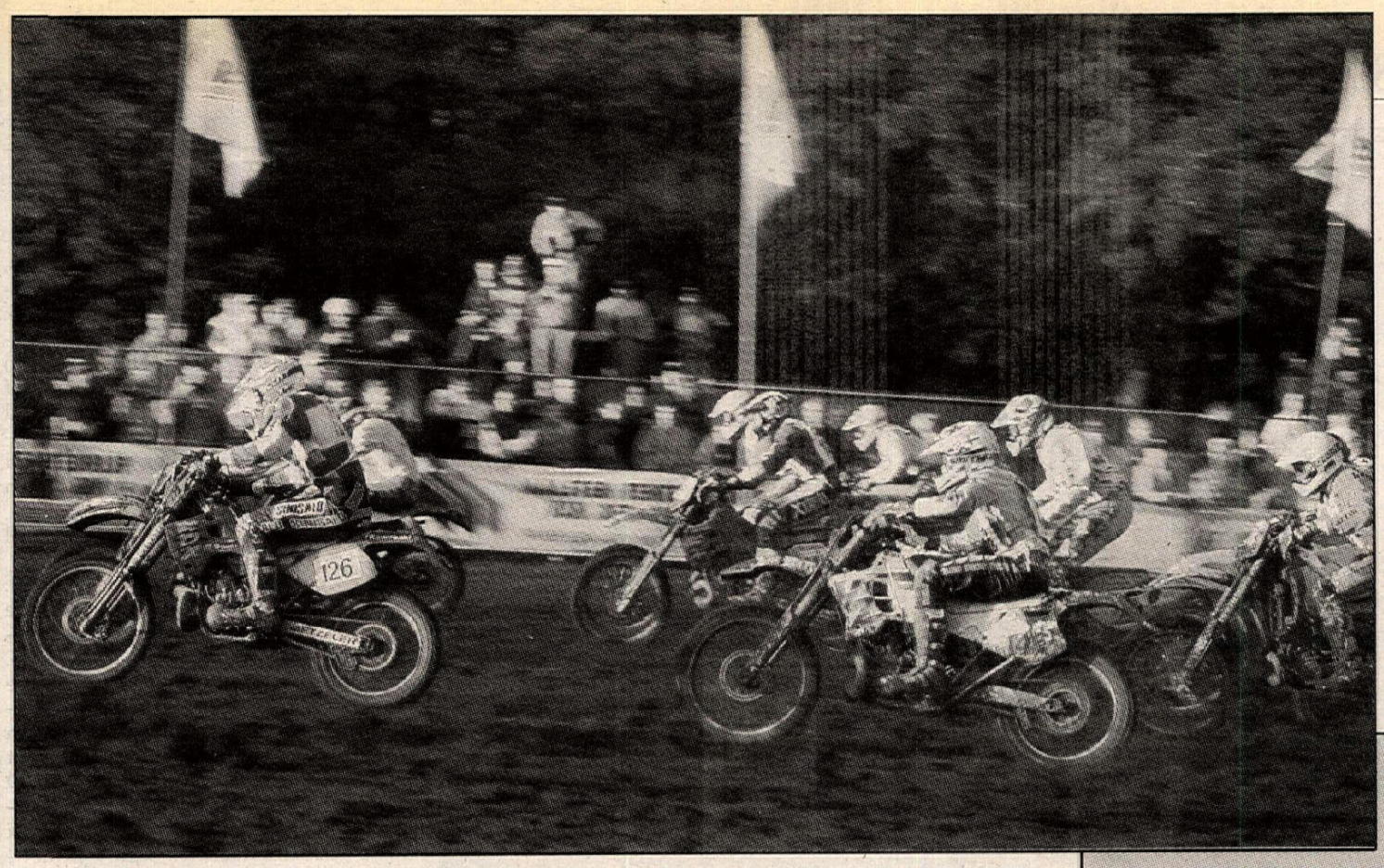

(Above) Dutchman Gerard Jimmink (126) was the overall individual winner, but he was beaten by American Ty Davis (center) in the Final MX Special Test.

ISDE rookie - made it to the finish line. By the third day, Smith, Whitaker and McLaughlin were already sidelined, and the end result was an 11th-place finish for the U.S. squad.

Only 12 Gold medals were awarded this year, and unfortunately none of those went to American riders. Even Silver medals were hard to come by. Just three U.S. riders - Ty Davis, Fred Hoess and Rodney Smith - earned Silver medals, and the rest of the 14 U.S. finishers earned Bronze medals.

Davis also earned the unofficial title of "Top American." He had accumulated fewer evaluation points than any of the 37 U.S. riders, and he was also the top U.S. class finisher, placing sixth in the 500cc class and 21st overall. The next-best U.S. class finisher was Hoess, who was eighth in the 125cc class.

This year's overall individual winner was Dutchman Gerard Jimmink, who

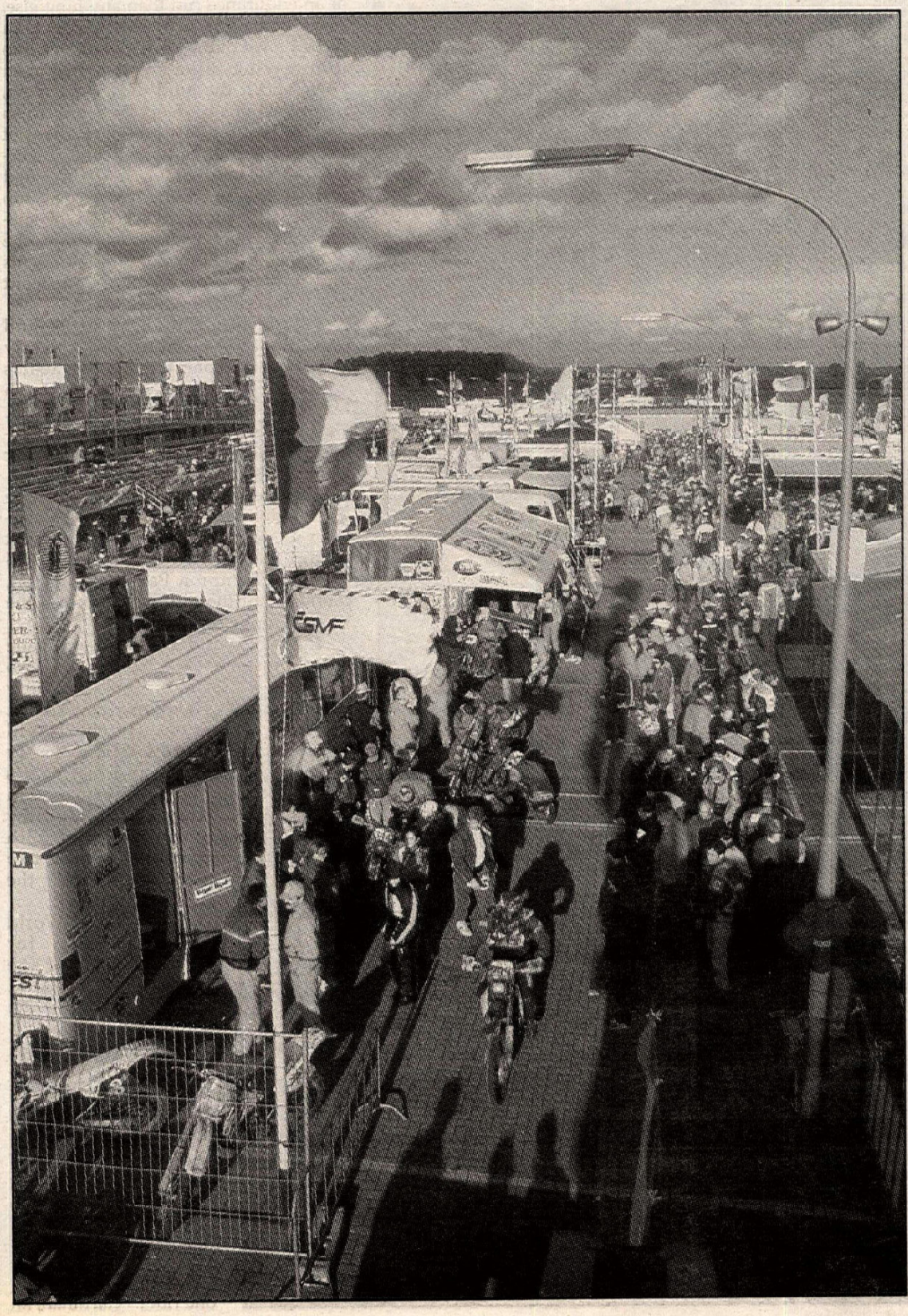

(Above) Ty Davis had enough time at the checks on day two to perform minor maintenance on his Kawasaki KX500. Davis, an ISDE rookie, earned the unofficial title of "Top American;" he finished sixth in the 500cc class. (Left) This was one of the few times the sun made an appearance during the six-day event; American Club rider William Rush leaves the pit area before impounding his bike at the end of day three.(Below) Day one dawned wet and rainy. Of the 488 riders that started the event, 282 finished.

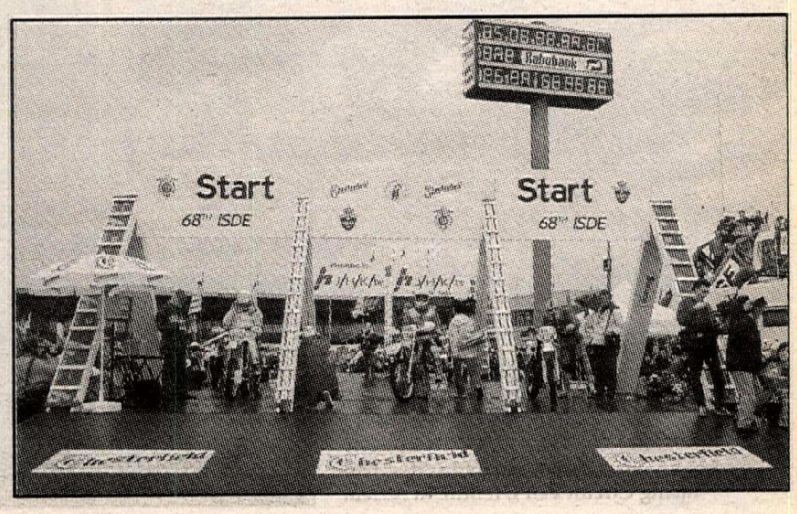

OFF ROAD 68th International Six-Days Enduro

(Above) Course marshals point out the best line to Austrian rider Rudolf Poschl in a day-one special test, which was laid out in a man-made sand pit. (Right) If the mud bogs didn't get you, the soft sand would, as Dutch rider Marcel Velden finds out. (Below) American Steve Travis was forced to use an alternate line up this sandy hill when a Dutch rider got stuck in a deep sand rut.

also topped the 250cc class on a Kawasaki KX250.

For the U.S. competitors, any hopes of an "easy" Six Days were wiped out when the American contingent stepped off the airplane in Amsterdam nearly a week before the start, and was rudely greeted by rain. The U.S. riders and support crew, more than 150 people in all, soon learned that it had been raining for the past 36 days straight, and that the water table in Holland was higher than it had been in years. Even the trail-master for this year's event, former GP motocrosser Gerrit Wolsink, announced in a meeting with each country's team managers a few days before the start, that this year's Six Days would have a high attrition rate, thanks to the extremely wet conditions.

"I'm afraid there's going to be a lot of riders dropping out, and there's not much we can do about it," said Wolsink.

These conditions, however, didn't worry the defending champion Swedish Trophy team one bit. The Swedes are notoriously good mud riders and have four World Trophy team wins to prove it. Another pre-race favorite was the team from Holland. The Dutch are considered "sand specialists," and of course they had the "home court" advantage as well. Holland had also won the event the last time it was held in the Netherlands in 1984.

The Italian team was a major threat as well, armed with the likes of two-time 250cc World Enduro Champion Giorgio Grasso, 1992 500cc World Enduro champ Tulio Pellegrinelli, and last year's overall ISDE winner Giovanni Sala.

The U.S. World Trophy team also came to Holland ready to attack with what was arguably its fastest team ever. It featured two former top motocross racers - Rodney Smith and Ty Davis - as well as some of this country's fastest off-road racers - Randy Hawkins, David Rhodes, Fred Hoess and Steve Hatch. Unfortunately, though, shortly after arriving in Assen, it was apparent that having the fastest team might not be so important this year. As it turned out, durability - not speed - would be the key factor.

Terrain-wise, Holland offers very little in the way of variety. The ground is extremely flat and is made up mostly of farm land and corn fields. Much of the wide, "two-track" course skirted along farm fields and through giant corn fields. But it wasn't as easy as it may sound. The rain had made the ground so soft in places, that after a few riders had passed, the soil turned into clutch-burning mud bogs.

The event was centered at Van Drenthe, a road racing circuit on the outskirts of Assen. It was here that the riders would start and finish, and impound their bikes every afternoon for six days.

World Trophy Team division

To no one's surprise, opening day dawned cold, grey and wet. The first three-rider row left the starting platform at 7:01 a.m. and led the way around the muddy, approximately 70-mile-long loop that was completed twice. Riders were timed in five special tests, but even before the riders reached the first special test, it was obvious that test scores would mean little; the muddy conditions had made arriving at the checks on time nearly impossible. With route/penalty points adding up fast, setting fast special-test times became almost trivial - survival was of primary concern. Most of the top riders were dropping route points at every check, so by the time they reached the 12th and final check of the day, many were in danger of houring out of the event.

Most of the trails had quickly turned to mush, and the trails soon got wider and wider as the riders searched for better lines; usually, none were found. By the time the 488-rider field had completed the first loop, much of the course had deteriorated so badly that the trail was barely passable the second time around, especially for the late-numbered riders in the back of the pack. Honda CR500 rider Steve Travis had the unenviable honor of being the last U.S. rider out each day, with a late number of 531.

"Being last made me a little nervous," said Travis. "I knew that if I got stuck real bad in the mud, that there would be no American rider behind me to help me."

Despite the disadvantage, Travis was one of the 17 U.S. riders to earn a Bronze medal.

By the end of the first day, only eight competitors had zeroed the course, three of whom were Dutch Kawasaki riders: Henk Knuiman (125cc); Jan Van Oorshcot (250cc), and Gerard Jimmink (500cc).

Only one rider from the U.S. managed to zero the course and that was the "motocrosser," Trophy-team rider Ty Davis, who was piloting a Kawasaki KX500.

"I kind of surprised myself," said Davis, who was competing in his first-ever Six Days. "I would come into the checks just in time to see that I had to keep going. Having an Open bike was good; you needed the power to get through the bogs."

The next-best U.S. Trophy rider on the day was Husqvarna's Fred Hoess,

who dropped a total of nine minutes and amassed 540 route/penalty points. What made Hoess' ride so incredible was that he was aboard a 125cc motorcycle. The other "MXer" on the U.S. Trophy team, Rodney Smith, riding a Suzuki RMX250, dropped a total of 10 minutes at checks throughout the day, which equalled 600 route points. Next in line was another Suzuki RMX250 rider, Steve Hatch, who dropped 12 minutes or 720 route points.

The other two U.S. Trophy riders - Randy Hawkins and David Rhodes - had houred out due to mechanical problems.

Rhodes, riding a Suzuki DR350 four-stroke, was relegated to spectator status before the end of the first loop. "For some reason the bike was losing oil and we didn't know where or why," said Rhodes. "I kept putting oil in it at all the checks but it finally locked up. I later found out that I had hit something and bent the skid plate into an oil line and cut it."

Hawkins was slowed considerably when his Suzuki RM125 suffered a top-end seizure. He managed to rebuild his bike in the middle of a corn field and make it to the finish - unfortunately, a few minutes too late.

Overall, nearly half of the total field (including Club-team riders) had houred out on the day, and that was significantly more than even the organizers had expected. In response, the FIM Jury, headed this year by the AMA's Hugh Fleming, met that night and agreed to allow all those who had houred out to continue, as long as they had cleared all 12 checks. Those who had would be assessed 7200 penalty points, but would still be eligible for a Bronze medal.

Nevertheless, it was still a grim day for most of World Trophy teams. Among the countries that lost at least one Trophy rider for good were Great Britain, Germany, Switzerland, Italy and Australia. The Italian team lost two of its riders - Stefano Passeri and Paolo Fellegara.

There was plenty of spectator involvement in this year's Six-Days. "If it weren't for the spectators helping us up the sandy hills and mud bogs, none of us would've finished," said one rider.

The Jury's decision to let those who had houred out start day two benefited the U.S. Trophy team by giving Hawkins a second chance, but since Rhodes didn't make all of the checks, he could not "re-impound."

After all was said and done, it was not surprising that Sweden was on top of the leaderboard after the first day of competition. The Swedish team - made up of two-time 125cc World Enduro Champion Jeff Nilsson, former 350cc Four-Stroke World Enduro Champions Svenerik Jonsson and Kent Karlsson, Anders Eriksson, former GP MXer Peter Hansson and Bill Andersson - held a slim 56.36-point lead over France, followed by Czechoslovakia, Holland and Belgium. The U.S. team sat in 13th, with Poland 14th.

To make it easier for the riders on day two, Tuesday, the time schedule was slowed down considerably. Plus, the start time was delayed for an hour, more time was given for the riders to work on their motorcycles, and they would ride only one loop instead of two. The course was the same as day one's but run in reverse.

The slower schedule was welcomed by all the riders, and unlike the previous day, very few riders dropped any route points; the only real points taken away were in two special test sections.

In the team standings, the French squad moved into the points lead when Swedish Trophy Team rider Jeff Nilsson dropped out with a blown engine. This relegated the Swedish team to eighth, while Holland moved up one notch to second and Finland took over third. Normally uncompetitive Ireland turned heads when they climbed to fourth, and Czechoslovakia moved up to fifth. The U.S. Trophy team didn't lose any more riders, but still dropped back two more places to 15th, while the Italian team suffered another major setback when Giorgio Grasso dropped out with radiator problems on his Kawasaki KX250.

Day three featured a new course and four new timed special tests. It was also the first day of the event that it didn't rain - at least while the bikes were out on the course - but it was still cloudy and cool. For the second day in a row, none of the top Trophy riders dropped route points, but France was knocked off the top of the pedestal when Trophy rider Laurent Charbonnel was forced to withdraw when his Kawasaki KX250 seized.

The U.S. Trophy team's efforts to pull off a respectable finish took another turn for the worse when Randy Hawkins' RM125 suffered its second top-end seizure; this time, the bike couldn't be fixed.

"I was going to try and fix it, but the cylinder lining was peeling and there was nothing I could do," said Hawkins.

Taking advantage of the French team's misfortune was Holland, who moved into the points lead with a seemingly uncatchable 6303.32-point advantage over the runner-up team from Finland. Spain, Ireland and Poland

Jeff Fredette

Jeff Fredette - Mr. Six Days

"I guess I'm a glutton for punishment," says Jeff Fredette.

He must be, considering the fact that this year's ISDE in Holland was Fredette's 14th. That in itself is a remarkable feat, but there's more. Not only has Fredette competed in 14 ISDEs, but he has finished all of them! But wait, that's not all. Of those 14 finishes, Fredette has earned a remarkable 10 Gold medals, as well as three Silver medals, and one Bronze medal.

Only one American rider - Drew Smith - has started more ISDEs than Fredette. Smith has competed in 15, but his results, though very impressive, are slightly less stellar than Fredette's. "Yeah, I might have the quantity but not the quality," admits Smith, who captained the U.S. Junior World Team this year rather than competing. Of the 15 ISDEs Smith has ridden, he's earned six Gold medals, five Silver medals and two Bronze medals; he's DNF'ed twice.

Fredette holds the record for earning the most Gold medals (10) of any American rider. Larry Roeseler is second with nine Gold medals, and Malcolm Smith and Dick Burleson are next in line with eight Gold medals apiece.

Perhaps Fredette's most impressive accomplishment of all is his remarkable 100% finishing rate. Just what is his secret?

"I really don't know," says Fredette. "I guess it would be preparation. I think it's important to be 100% prepared; have the bike dialed-in and be ready for anything that might go wrong."

Ironically, at Holland, Fredette suffered his first major mechanical problem during a Six Days event, resulting in his first Bronze medal.

"I replaced the entire cylinder on day three, but the new cylinder that I had installed, (which) I had already prepped at home - well, I forgot to install the reed-valve assembly," admitted Fredette. "Then later on that day, the KIPS power-valve broke. The bike barely ran and, at one point in the day, I was close to houring out. That was the first time that I've had any real mechanical problems at the Six Days."

Fredette managed to sort things out, and by day six "...the bike was running better than ever."

Of the 14 ISDEs Fredette has ridden, he says that this one - Holland - was one of the toughest. "I compare this one to Wales in 1983. Not only was Holland tough on the body, but it was tough on the bikes, too. Usually, ISDEs are physically tough, not so much mechanically tough."

So how long will Fredette continue riding the Six Days?

"I hear it will be held in Finland in '96, I've never been there before," says Fredette. "I'll have to hang in there for at least that one. I've also heard it will be held in Australia again in the year 2000, or something like that...hmm."

OFF ROAD 68th International Six-Days Enduro

rounded out the top five and still had all their teams intact.

A constant downpour of rain greeted the riders on day four, and it was another day of mud bogs and swamps. The temperature also dropped into the low 50s, making it downright miserable for the riders. The course was the same as day three's, but run in reverse. Two loops were on the agenda, but as the weather and trail conditions deteriorated, and since all of the riders were running late to the checks, the organizers decided to shorten the day to just one loop.

"We didn't know they were going to cancel the second loop," said Ty Davis. "But it was so miserable out there that I already had it in my mind that I was going to quit after the first loop. If we had to go out there again, I would've wound up stuck in some mud hole out there and spent the night there."

"No way I would've gone another loop," said Rodney Smith. "It was miserable."

Not a single rider zeroed the course on day four, but Dutch rider Gerard Jimmink came close. He only lost one minute (60 route points) on the day. In comparison, Ty Davis lost 12 minutes (720 points); Rodney Smith and Steve Hatch eight minutes (480 points), and Fred Hoess 10 minutes (600 points).

Holland's reign at the top of the leaderboard was short-lived. The day after taking over the lead, Dutch Trophy rider Corne Oorschot was forced to call it quits when his Kawasaki "blew up." By the end of day four, only two teams had all of their Trophy team riders still running - Poland and Ireland. The Polish Trophy team riders suddenly found themselves out in front with a comfortable points lead over Ireland. Holland had dropped back to third, and Finland, who had also lost a rider on day four, slipped back to fourth.

With two days left, it was clear what the Polish Trophy team had to do to wins its first-ever ISDE - keep all six of their riders on the trail. At this point, special-test times meant nothing for the Pols, but getting all six of their riders to the finish meant everything.

Day five was perhaps the "easiest" of the week, although one particular 150-yard mud bog in a corn field on the first loop kept things interesting. All of the remaining Trophy-team riders got through the bog okay, but the Club riders struggled.

The Polish Trophy team accomplished what they had to do - they kept all the bikes running. By doing so, Poland maintained their lead over the Irish team.

For Poland, the hard part was over. Day six would consist of a short 27-mile trail that led the riders to the traditional event-ending final MX special test, which was located a few miles northwest of Assen in a small town called Norg. The MX test would decide little, though, since most of the team and individual standings were so spread out. The few seconds gained or lost in the MX test would mean little to nothing in the overall standings.

An estimated 6000 flag-waving spectators turned out for the final MX special test, where the riders were split into two main groups. All the World Trophy and Junior World Trophy team riders competed amongst themselves, as did the Club team riders, and each of the two groups were broken down into the six different classes/motos (125, 250, 500, 350 Four-Sroke and 500cc Four-Stroke). All of the Club riders completed their motos before the Trophy riders took to the track.

In the Trophy group, the 125cc class was won by Austrian rider Anthony Vickers, aboard a TM, while Italian Paolo Fellegara powered his Yamaha to a moto victory in the 250cc division. American hopeful Rodney Smith was mired in the pack after a poor start and finished eighth-fastest among the Trophy team riders.

Czech rider Otakar Kotrba topped Swede Kent Karlsson in the 350cc Four-Stroke class, while Belgian Joel Smets used his GP experience to win the 500cc Four-Stroke division over Czech rider Jaroslav Katrinak.

In the last moto of the day, American Ty Davis gave the U.S. contingent something to cheer about by winning the 500cc class over Dutch rider Gerard Jimmink.

When all of the points were tallied, little had changed in the Trophy team category. Poland had no problems holding on to its lead over Ireland, finishing with a 6989.83-point advantage, 33082.89-40072.72. Third with 48743.15 points was Holland, while France and Great Britain rounded out the top five.

(Above) Riders plowing through mud holes like this one were a common sight at this year's ISDE. It rained almost every day. (Left) Spaniard Isidre Esteve Pujol, aboard a Spanish-built 80cc Gas-Gas, motors around hapless Swedish World Trophy Team rider Peter Hansson. The Swedish Trophy team, winner of last year's ISDE in Australia, finished in last place in Holland, with only two Trophy team riders still running at the finish. (Below) Randy Dubois was one of only 17 (out of 37) American riders to finish the event.

Junior World Trophy Team division

In the four-rider Junior World Trophy Team division, for riders 23-years-of-age and under, there was little to get excited about for those rooting for the Stars and Stripes. The U.S. team, made up of ISDE rookies Pat Garrahan and Josh Whitaker, and "veterans" Chris Smith and Scott McLaughlin, was knocked out of contention on the first day when Whitaker lost control of his KTM 250 and threw it away into one of the many water-filled canals that lined some sections of the course. Whitaker's KTM was completely submerged and his ride was over not long after it had begun.

Garrahan, Smith and McLaughlin managed to make it through the wet day, but had all houred out before it was over. Like most riders that had houred out, however, they were allowed to start day two.

McLaughlin's ride also ended with a trip to the hospital on the second day. The Honda CR250 rider hit a railroad tie that was buried in the mud and went flying over the handlebars. McLaughlin's helmet came off in the crash and he was taken to the hospital with a mild concussion.

"Another rider was ahead of me and I didn't have time to react," said McLaughlin, who was sporting a gnarly-looking black eye. "My helmet came off when I hit the tie and I endoed without my helmet. At least that's what the spectators said - I don't remember a thing."

McLaughlin believed that he had forgotten to strap on his helmet after he had taken it off to work on his bike at the previous check.

Day three saw things get even worse for the U.S. squad. Chris Smith, who was a member of the winning U.S. Junior World team in Czechoslovakia in 1991, was forced out prematurely when his Suzuki RMX250 overheated and seized. This left Garrahan as the sole representative of the U.S. Junior World team at the halfway point.

Garrahan, riding a Honda CR125 in his first-ever Six Days, continued to ride well and click off respectable times in the special tests. He managed to keep his screaming CR125 running and make it to the final MX special test. His spectacular ride, however, came to a screeching end when his bike suffered a top-end seizure while he was competing in his final MX moto. According to ISDE rules, though, if a rider fails to finish the final MX special test moto, he is assessed the same number of penalty points that the slowest rider in his class accrues. Despite not finishing the moto, Garrahan ended up finishing 12th overall in the 125cc class and earning a Bronze medal.

The Dutch Junior World team ended up scoring a start-to-finish win with 1080.93 points to spare over the runner-up team from France. Czechoslovakia finished a distant third, followed by Spain and Sweden. The U.S. team ended up 11th out of the 12 teams that competed.

Club Team division

This year's Six Days was brutal on club riders, mainly due to the fact that they had to ride behind the 160-plus Trophy and Junior World Trophy Team riders, so by the time the Club riders arrived at some of the mud bogs, the trails were nearly impassable. Of the 27 U.S. Club riders that started the event, only 12 made it to the finish.

The main goal on day one was to not hour out, but only five U.S. Club riders accomplished this feat: Jeff Fredette (Kawasaki KDX200); Dan Harte (Husqvarna WXE610); Paul Krause (Kawasaki KX500), Jason Dahners (Suzuki RMX250) and Steve Silvestri (Honda CR500). However, those who had houred out were let back into the event the following day, except for six U.S. riders who didn't make all the checks: Curt Wilcox, Tommy Ady, John Moody, Marc Grossman, Jim Walker and Kevin Bennett. Except for Bennett, who went home early with a broken leg, all of these riders had dropped out with mechanical problems.

Mark Lambert and Mark Ruble both broke down on day two, while Don Knapp was the only U.S. rider to drop out on day three.

Rainy day four took out a large number of U.S. riders: Ron Lawson, Doug Deaton, Kerry Clark and Robert Johnson, all went out with mechanical breakdowns.

(Above) This slick downhill in the man-made sand pit was one of the more technical sections of the Six-Days. (Right) World Trophy Team rider Fred Hoess was one of only three Americans - Hoess, Davis and Rodney Smith - who earned Silver medals. No Americans took home Golds.

Despite the one mud bog, day five was rather uneventful, except for desert racer Paul Krause. After having rebuilt the top end on his Kawasaki KX500 in the morning work period, and after having ridden most of day five's two loops, Krause's bike came to a grinding stop.

"The bike was running great; I wasn't revving it or anything. Then, about two miles from Parc Ferme, it started making a weird noise and I knew that was it," said Krause. "It's tough to accept after going through so much."

U.S. Club riders still running after the fifth day included three 125cc riders: Randy Dubois, William Rush and Jason Edie; four 250cc riders: Jeff Fredette, David Crain, and Tom Ebersole; two Four-Stroke riders: Dan Harte and Chad Carlisle, and four 500cc riders: Jason Dahners, Steve Silvestri, Bob Bechtel and Steve Travis.

Of the 12 U.S. Club riders that made it to the final MX special test, Fredette was the only rider to win a moto. In fact, Fredette wound up beating Rodney Smith's time by just under three seconds, but a short downpour of rain in between Fredette and Smith's motos left the course much more slippery by the time Smith took to the track.

Desert racer Steve Silvestri had a good ride in his 500cc moto. He finished third in the moto and clicked off the fourth-fastest time overall, including all the Trophy riders. Jason Dahners had the seventh-fastest 500cc overall time.

A grand total of 82 three-rider teams competed in the Club team division, which was won by a Czechoslovakian team consisting of former World Trophy Team riders Libor Podmol, Bohumil Posledni and Martin Macek. The top-finishing U.S. Club team was the Idaho Ridge Riders - with riders William Rush, Don Knapp and Bob Bechtel - in 25th. The next-best finishing U.S. team was the Salt Fork Dirt Riders - Randy Dubois, Jason Edie and Curt Wilcox - in 27th. CN

Results

WORLD TROPHY TEAM: 1. Poland (33082.89); 2. Ireland (40072.72); 3. The Netherlands (48743.15); 4. France 63350.57); 5. Great Britain 97099.62); 6. Germany 102338.08); 7. Switzerland (110741.61); 8. Canada (111076.32); 9. Australia (120172.82); 10. Finland (87313.98); 11. Czechoslovakia (111413.83); 12. Spain (120793.60); 13. United States (162056.06); 14. Italy (171093.04); 15. Portugal (205412.70); 16. Belgium (193241.12); 17. Austria (212120.24); 18. Hungary (275623.85); 19. Sweden (244863.62).

JUNIOR WORLD TROPHY TEAM: 1. The Netherlands (4575.17); 2. France (5656.10); 3. Czechoslovakia (12620.45); 4. Spain (14820.52); 5. Sweden (50008.92); 6. Italy (65478.75); 7. Canada (101008.30); 8. Germany (137281.16); 9. Portugal (165007.99); 10. Great Britain (222956,90); 11. United States (236293.33); 12. Finland (273922.45).

80: 1. Roman Michalik (TM) Czechoslovakia; 2. G. Marco Rossi (TM) Italy; 3. Sebastian Krywult (TM) Poland; 4. Maciej Wrobel (TM) Poland; 5. Marek Dabrowski (TM) Poland; 6. Wiktor Iwanski (TM) Poland; 7. Herbert Wagner (Suz) Germany; 8. Marc Puigdemont (G-G) Spain; 9. Isidre Esteve Pujol (G-G) Spain; 10. Richard Pullen (TM) The Netherlands.

125: 1. Henk Knuiman (Kaw) The Netherlands; 2. Paul Edmondson (Hus) Great Britain; 3. Patrick Isfordink (Hon) The Netherlands; 4. Thierry Godfroid (Kaw) Belgium; 5. Dominique Costes (Yam) France; 6. Vincenzo Lombardo (TM) Italy; 7. Maurizio Carminati (KTM) Italy; 8. Fred Hoess (Hus) USA; 9. Xavier Puigdemont (G-G) Spain; 10. Martin Gottvald (Suz) Czechoslovakia; 12. Pat Garrahan (Hon) USA; 28. Randy Dubois (Hon) USA; 41. William Rush (Suz) USA; 42. Jason Edie (Kaw) USA.

250: 1. Jan Van Oorschot (Kaw) The Netherlands; 2. Stephan Peterhansel (Yam) France; 3. Peter Lenselink (Kaw) The Netherlands; 4. Paolo Fellegara (Yam) Italy; 5. Peter Jansson (Suz) Sweden; 6. Tullio Pellegrinelli (Hus) Italy; 7. Ulf Orrvik (Kaw) Sweden; 8. Alain Olivier (Kaw) France; 9. Jonas Bark (Kaw) Sweden; 10. David Castera (Yam) France; 14. Rodney Smith (Suz) USA; 26. Steve Hatch (Suz) USA; 86. Jeff Fredette (Kaw) USA; 87. David Crain (Hus) USA; 88. Thomas Ebersole (Hus) USA.

500: 1. Gerard Jimmink (Kaw) The Netherlands; 2. Dusan Kotrla (Kaw) Czechoslovakia; 3. Cyril Esquirol (Hus) France; 4. Joakim Johansson (Hon) Sweden; 5. Kai-Armin Pfefferle (Suz) Germany; 6. Ty Davis (Kaw) USA; 7. Jouni Sauren (KTM) Finland; 8. Peter Weckman (Yam) Finland; 9. Hans Arends (Hon) The Netherlands; 10. Karl Bair (KTM) Austria; 35. Jason Dahners (Suz) USA; 40. Steve Silvestri (Hon) USA; 53. Bob Bechtel (Yam) USA; 54. Steve Travis (Hon) USA.

350 4/STRK: 1. Svenerik Jonsson (Hus) Sweden; 2. Kent Karlson (Hbg) Sweden; 3. Christian Boulet (Hus) France; 4. Mario Rinaldi (KTM) Italy; 5. Eric Verhoef (KTM) The Netherlands; 6. Otakar Kotrba (Hus) Czechoslovakia; 7. John Deacon (KTM) Great Britain; 8. Dany Wirz (Hus) Switzerland; 9. Michel Vandommele (Hus) Belgium; 10. Heinz Freidig (KTM) Switzerland; 11. Dan Harte (Hus) USA; 27. Chad Carlisle (Suz) USA.

500 4/STRK: 1. Fabio Farioli (KTM) Italy; 2. Laurent Pidoux (Hbg) France; 3. Jaroslav Katrinak (Hus) Czechoslovakia; 4. Bert von Zitzewitz (KTM) Germany; 5. Simon Schram (Hbg) The Netherlands; 6. Martin Macek (Hus) Czechoslovaki; 7. Erik Davids (Hus) The Netherlands; 8. Albert Mellendijk (KTM) The Netherlands; 9. Stanislav Zloch (Hus) Czechoslovakia; 10. Joel Smets (Hbg) Belgium.

USA GOLD MEDALS: None

USA SILVER MEDALS: Ty Davis; Rodney Smith; Fred Hoess

USA Bronze MEDALS: Pat Garrahan; Randy Dubois; Jason Edie; William Rush; Steve Hatch; Jeff Fredette; David Crain; Thomas Ebersole; Dan Harte; Chad Carlisle; Jason Dahners; Steve Silvestri; Bob Bechtel; Steve Travis.

ROAD RACE World Championship Superbike Series: Round 13

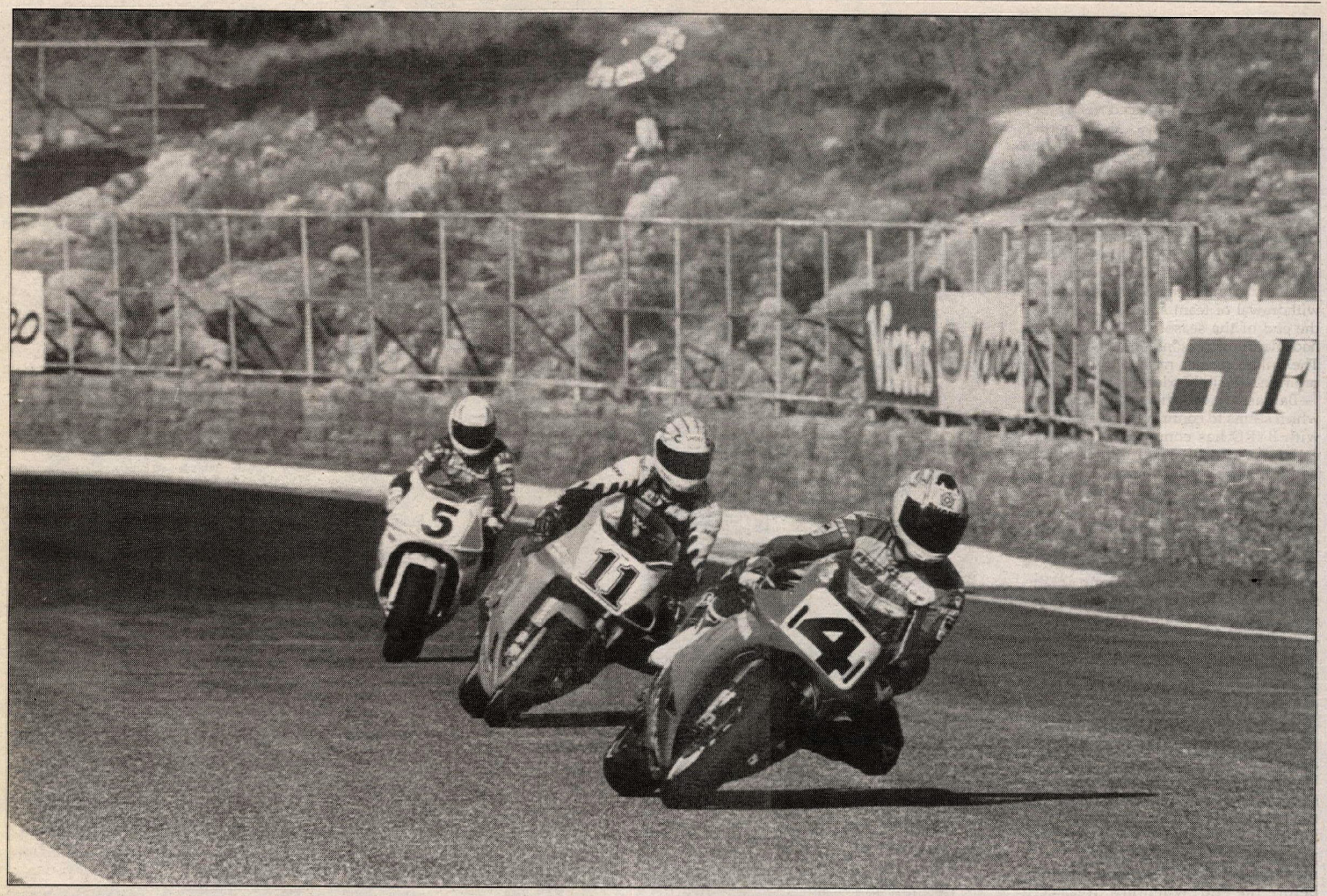

Carl Fogarty (4) topped Scott Russell (11) and Fabrizio Pirovano (4) in the second race. Pirovano won race one, as both Fogarty and Russell DNF'ed.

One more to go for Russell

By Johan Vandekerckhove

ESTORIL, PORTUGAL, OCT. 17

Scott Russell was a relieved man when he left the circuit of Estoril on Sunday evening.

After entering the race with a comfortable 32-point lead over title-rival Carl Fogarty, Russell's heart dropped when he burned the clutch on his Muzzy Kawasaki on the starting grid and was left stranded as the field raced away. Much to Russell's relief, though, was Fogarty's similar misfortune. The Brit crashed out of the race on lap four and threw away his chance to bite a big chunk out of Russell's point lead.

In race two, Fogarty raced back with a vengeance and scored his 11th race victory of the year, but Russell was close behind in second.

Sure, Fogarty gained three points on Russell, but it could have been worse. Much worse.

With only two races remaining, Fogarty must win each and every outing and hope that Russell does not finish inside the top 10. Thusly, the title run will not be decided until the final meeting of the year, which takes place in Mexico City. This is a welcome comeback to a well-appreciated Superbike tradition, as there was little suspense late in the seasons during the Ducati era. In 1988 and '89, American Fred Merkel didn't wrap up his championships until the final rounds, and apparently - the race gods have reserved the same nerve-wracking fate for Russell in 1993. Still, his situation is much more comfortable than Merkel's ever was.

With the two title contenders out in the first heat, the biggest point score in Portugal went to the diminutive pocket rocket from Milan, Fabrizio Pirovano. On a circuit which had already caused a lot of discussions and disagreement over the last couple of weeks, the Italian offered Yamaha their first Superbike victory of the year. No doubt the Japanese had expected more of the brand new YZF, and it is far from sure that the now-mature bike will ever have the opportunity of doing it all over in 1994, when Ducati, Honda and Suzuki turn up with new material. Pirovano had won the first heat after a race-long battle with Piergiorgio Bontempi, Aaron Slight and Giancarlo Falappa. In the second heat, he had to be happy with third place, after a lonely race for leader Fogarty and second man Russell.

Qualifying

Estoril had been the main topic on the agenda during recent SUBRA (Superbike Racers' Association) meetings. Just before the Monza race, a final vote was taken as to whether or not the riders would go to Portugal. Eight riders out of the top 15 voted against participating, and seven were desperate to better their chances in the point standings. Surprisingly, this voting result did not lead to a boycott, as everybody finally agreed to go anyway, just to make sure their main rivals did not ride! And to make things worse, the same day, images could be seen in the Monza press room of the crash-stricken Formula One car race, showing the clear lack of run-off area and the abundance of metal guardrails around the Portuguese circuit. The FIM tried to look good in the matter and sent Belgian Claude Danis (a possible successor to the fired Zegwaard) to Estoril, to have a talk with the riders. Luckily, the timed practice sessions had been run in nearly perfect conditions; if the meeting had been held the day before, when rain was pouring down, who knows if Danis would have survived the confrontation. Even the undaunted Falappa shrugged his shoulders in incomprehension when asked what he thought of the circuit. The official listened to the riders and team managers on Saturday evening, but replied with a significant "no comment."

At the same meeting, some details about next year's calendar were released. Apart from the fact that the riders are expected again at Estoril, the calendar also included some five races outside of Europe. For the time being, the U.S. is also included, with Brainerd, Road Atlanta and Road America as the possible venues.

Some of the teams were not present at Estoril to join the lively meeting. Team Rumi (with American Tripp Nobles) had decided to call it quits for

1993 after Donington, and Davide Tardozzi also withdrew the entries of his two riders. Stephane Mertens was still recovering from his injuries after his Donington crash (displaced vertebrae) and Mauro Lucchiari was also reported not to be at the best of his condition after his three Donington crashes. Moreover, Tardozzi had inspected the Portuguese circuit for himself some weeks before, and had been one of the most ardent adversaries of the Superbike riders going there. And finally, the prospects of this official Ducati team look very grim indeed with the probable withdrawal of team sponsor Grottini at the end of the season. In all, Tardozzi had plenty of reasons to stay at home. The Italian former racer did, however, promise to be in Mexico.

Baldassare Monti was also absent, which seems to confirm that his contract with BYRD has come to an untimely end. Officially, it was also injuries that had kept the Italian hard man away from the track. And finally, Herve Moineau and Adrien Morillas spent their weekends at the hospital, after having undergone surgery to "repair" their shoulder injuries. Moineau was replaced by Michel Graziano in the Suzuki team, but no man would assist newcomer Denis Bonoris at Kawasaki France. As a result, Bonoris never touched his bike and rode it with the same settings as in Donington. He would not like it very much on race day, however.

Things went far better for Slight. The New Zealander, who still has not signed a contract and is dealing with Honda UK and even with Ducati, confirmed the strong impression he had made during the last couple of races and put down fastest time. "Actually, I was a bit surprised to have pole," said the Kiwi. "I made my best time some three laps before the end, when my tires were already mostly gone. There was no time to put on new rubbers. During both sessions, I was busy enough trying to find a safe line everywhere and making up my mind about the tires to choose tomorrow."

Fogarty had encountered the same problems (both psychological and physical), sliding his way through the tight hairpins and the different sorts of tarmac. Apart from some grip problems, the Briton also struggled with not-so-good suspension. He only hoped that the race would be run in dry conditions, having just scarcely survived some big slides on the soaking wet track on Friday afternoon. Terry Rymer had been surprisingly fast on his second "home track," putting down third-fastest time. The Londoner, who is sponsored by the Portuguese Pepsi importer and Galp Oil Company, had had a private test session one week before. "But we only ran for some twenty minutes before lunch break, and afterwards it started pouring," the Yamaha rider explained.

Moreover, Rymer had his best engine go bang during qualifying.

Russell had the fourth-fastest time, after not having time to make a last go at pole position in the final minutes. "We've been testing tires," the Georgian said. "And that's why we ran out of time to use a good qualifying tire. To be honest, I still don't know what tire to use; we'll try some more in tomorrow's warm-up."

The Kawasaki rider was still not completely healed after Donington; his injuries prevented him from moving around quickly on his bike, but most of all Russell felt very unhappy about being there. "I wouldn't have come in the first place," he said. Russell is now very close to signing a new contract with Kawasaki. He will find Fogarty back on a Ducati in 1994; the Briton had signed a letter of intent a couple of days before the Estoril race. About his plans, the title candidate said, "We will test the new bike probably in January, even though I do not expect it to have changed a lot. We will have a two-man team, and I will also be doing some races in the States."

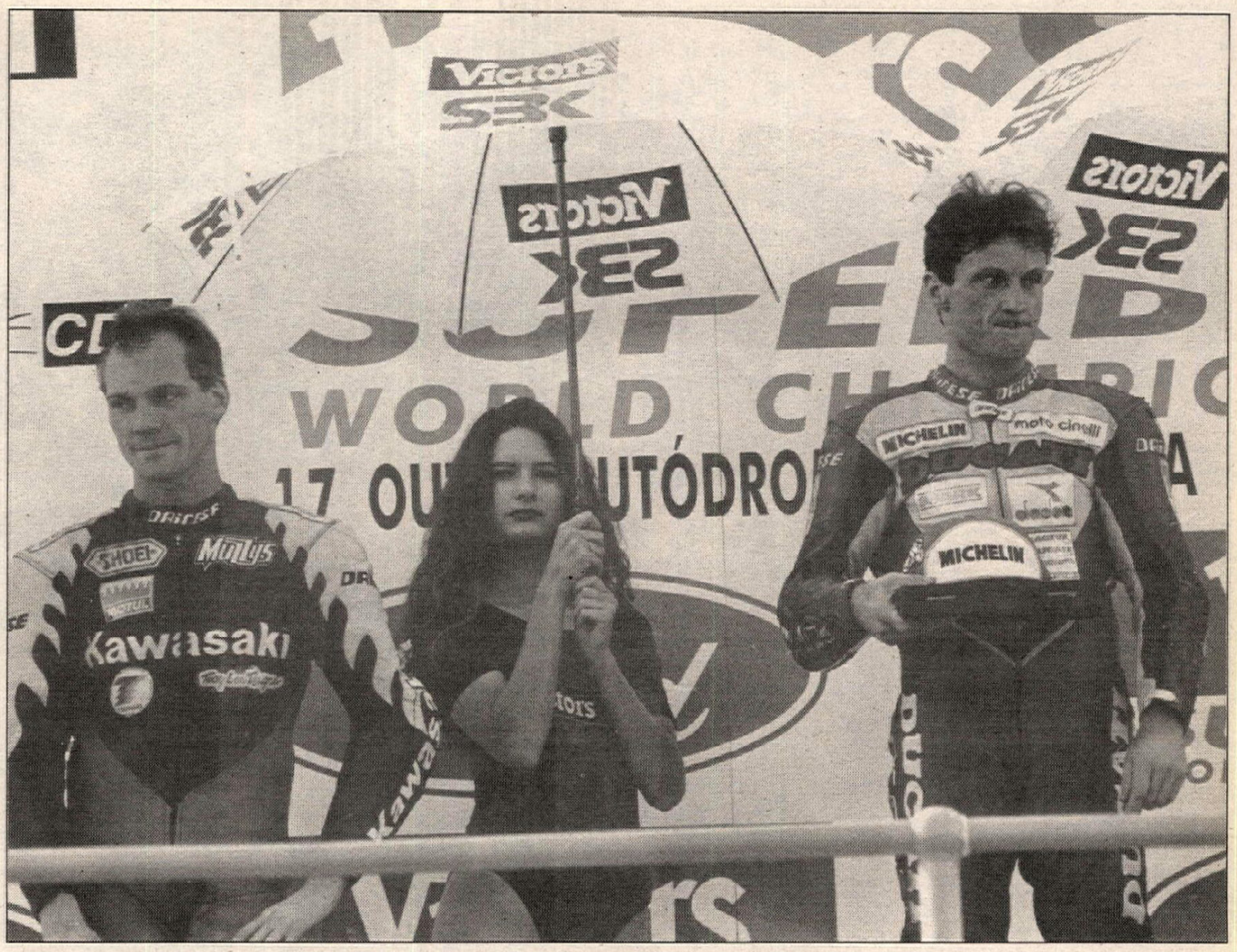

With two rounds left in the World Championship Superbike Series, Russell (left) enjoys a 29-point advantage over Fogarty (right).

Brian Morrison took up the final slot on the front grid, on his private Kawasaki. Merkel had put down sixth-fastest time on his Red Devils Ducati. With this practice result, the Californian made a return on form after having been taken out during practice in Monza.

"I'm glad that I waited so long for my leg injury to heal," the Ducati rider said. "The bike was working perfect right from the start, and that helped a lot."

Merkel found Bontempi, Simon Crafar (on one of the Roche Ducatis) and Pirovano alongside. Falappa had only made 10th-fastest time, after he crashed once again.

"The iron brake disc broke," the Italian explained. "I have been using a combination of a carbon fiber and an iron disc right through the season. But maybe I will have to change this, because the iron brake really has a rough time when its carbon fiber part is used to the full."

Race one

With the warm-up being run under heavy rainfall, nobody really learned anything on Sunday morning, and moreover, the track had not dried up completely when the bikes were rolled out of the pit boxes to start the sighting lap of the first heat. Traditionally in these conditions, tire choice would be a vital factor. It was surely going to be dry at the end of the race, as could be concluded from the clear blue sky. The only question was how long it would take before the slicks would be at their best. Ironically, the dangerous track and the uncertain tarmac conditions did not temper the enthusiasm of the riders when they got away for their first race in front of a crowd of some 20,000 spectators. The first casualties fell early, in the first lap. Italian privateer Fabrizio Furlan went wild in the first (very tight) hairpin and cooked it. He braked too late, hit Christer Lindholm and both riders went down, sending some of the other top riders to the grass. Bontempi and Slight had but little notice of the chaos behind, and they were charging during the first two laps. On the third lap, Slight took over command from Bontempi, and the New Zealander looked set for a remake of his Donington demonstration, waiting perhaps until his teammate Russell would come by. Unfortunately, at that time, the race was already over for Russell.

"I just burned the clutch at the start," he said afterwards. "This is the first time this year that it happened to me. I felt on the first lap that this was going to be a very short race for me. Too bad, because I had put a hand-cut slick on my front wheel and a plain slick on the rear. That turned out to be one of the best choices on the other bikes."

Russell did not have much time to cry over spilled milk; at the same time that he retired, he heard that Fogarty had crashed, missing an excellent opportunity to do away with part of Russell's 32-point lead.

"I had fallen from fourth to eighth position after the incident at the hairpin," said Fogarty, very disappointed after his crash. "And I suppose I tried too hard afterwards. I pushed the intermediate front tire really hard in the corners, and I went down on a wet patch."

With the two championship leaders gone, the other top riders had their chance to put a victory under their belts, and it showed. Slight, Falappa, Bontempi and Pirovano made a successful attempt to get out of the clutches of Rymer and the rest of the field, and from halfway through, it was clear that the winner would be one of these four. They swapped positions several times, while Rymer's position was coming under heavy threat by Simon Crafar, who for the first time rode a 926cc factory engine, after team manager Roche had called the Castiglione brothers on Saturday evening to ask them for permission to give a big engine to his New Zealand protege. Merkel was 11th after a poor start. He would not climb any higher. "Wrong tires," he grumbled after the finish.

Some seven laps before the end, the leading group was falling apart. The first to go was Falappa. The Italian had been struggling with his shoulder injury after his practice crash, and 22 laps on the torturing circuit turned out to be just a bit too much for him. His lap times went up in the last quarter of the race, but fortunately he would finish fourth. Third place went to Slight, after he had been losing some ground due to a wrong tire choice. A few laps before the end, it looked as if the Kawasaki rider was closing the gap again on the fiercely battling Bontempi and Pirovano, but finally, victory went to the BYRD rider, notching up the first Yamaha victory of the season. Pirovano, who had started on slicks, was of course very happy about this result: "The bike just went perfect. Only at the end, my tires started to slide a bit. But that was perfectly normal on this track, where the new tarmac provided a lot of grip."

Bontempi scored one of his best results in his still-young career: "Everything went extremely well; I tried everything to win my first World Championship race, but Fabrizio was just too fast for me today."

Race Two

The second race did not offer the same amount of drama as the first one. Fogarty had found some new enthusiasm to start the race, even though he

ROAD RACE World Championship Superbike Series: Round 13

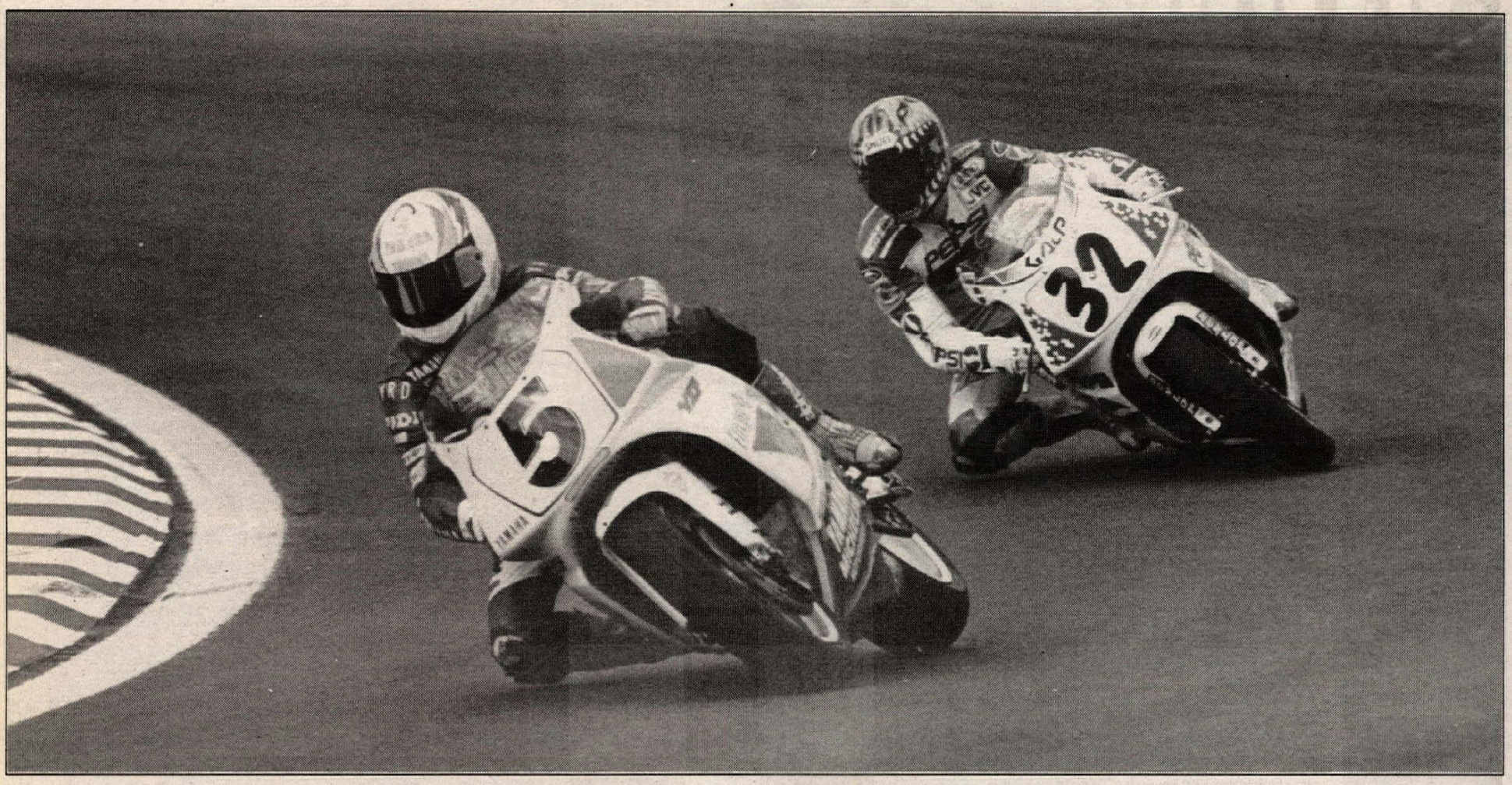

Italian Fabrizio Pirovano (5) gave Yamaha its first Superbike victory of the year. Terry Rymer (32) finished fifth in race one and sixth in the second leg.

Giancarlo Falappa (9) turned in a pair of fourths. Piergiorgio Bontempi (10) finished second in race one, but dropped to 10th in race two.

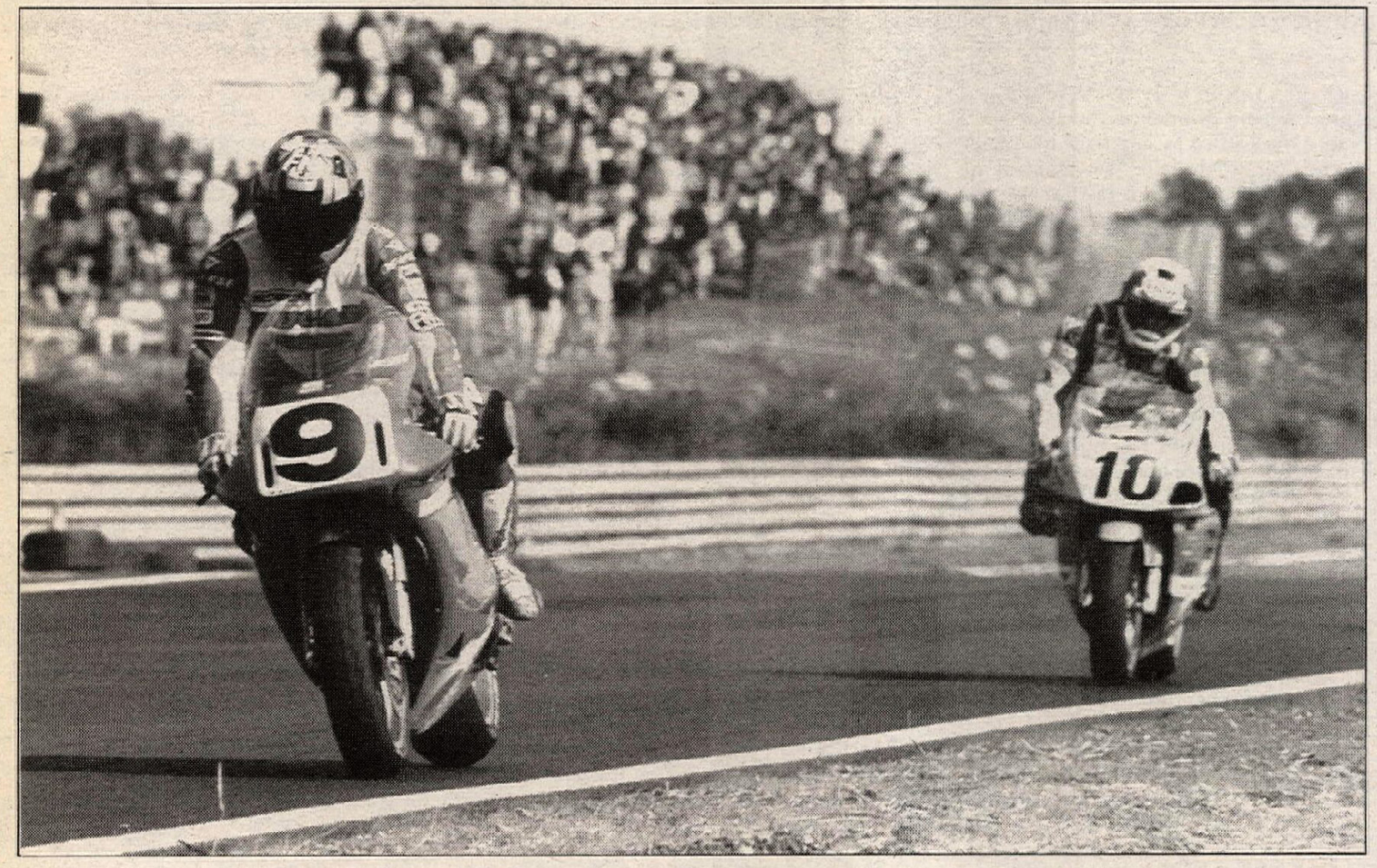

realized his chances to win the title were almost nil. He used his spare bike, and got away right from the start. Second position was quickly occupied by Russell, who had first set his sights on beating his Ducati rival, but finally opted to be happy with a solid second position. Pirovano, who had stayed up front with the two leaders for a couple of laps, finally had to give way, and he also cruised around in a lonely third place after a couple of laps. Actually, the only interest for the top places came from Slight, who - according to him - was one of the few riders not to have jumped the start. A few laps before the end, he got by Falappa at the end of the straight, but was then overtaken again by the Italian in the final stages, to take fourth place. Rymer, sixth, once again made a good result, after finishing fifth a few hours before.

"This time, I held on longer with the top guys," the Londoner said. "I tucked in behind him, but finally I could not keep up the rhythm."

Simon Crafar, who had been quite impressive in the first heat (even posting the fastest lap time), was out pretty soon in the second heat, due to technical problems. For Fogarty, his 11th race victory of the season softened the blow of the crash in the first heat.

"I know that I could have won the first race easily," Fogarty said. "I started the second heat on the spare bike. We changed quite a lot in between the races, but the gamble turned out to be good. The bike was over-geared a bit, but that did not prevent me from getting away pretty easily from the pack. I have not yet given up hope, but after Donington and this disaster, I want to win desperately. I will go to Mexico, win both races, but now it is no longer in my hands, but in the hands of God."

Russell, on the other hand, felt quite confident about the final outcome of the title fight. "I'm quite happy," he said. "The bike was sliding from the beginning, which made me change my original tactics and have a cautious approach to this race. I know that collecting second and third places is not really my style, but I must admit too that this tactic has proved to be very successful with me this year. You can't win them all. For Mexico, we'll need some more top speed. But the Japanese are working on that already; they'll give me a new engine for this final race. But now I'm going back home to do some training on my dirt bike. And then I'll go to Mexico and take the title." CN

Results

QUALIFYING: 1. Slight (1:54.019); 2. Fogarty (1:54.024); 3. Terry Rymer (1:54.908); 4. Russell (1:55.022); 5. Morrison (1:55.452); 6. Merkel (1:55.455); 7. Bontempi (1:55.567); 8. Simon Crafar (1:56.047); 9. Pirovano (1:56.073); 10. Falappa (1:56.230); 11. Dominique Sarron (1:57.095); 12. Denis Bonoris (1:57.099); 13. Jeffry De Vries (1:57.171); 14. Andreas Meklau (1:57.377); 15. Jean-Marc Deletang (1:57.650); 16. Alex Vieira (1:57.668); 17. Christer Lindholm (1:58.312); 18. Fabrizio Furlan (1:58.557); 19. Telmo Pereira (1:58.741); 20. Aldeo Presciutti (1:58.981); 21. Michel Graziano (1:59.166); 22. Alex Laranjeira (2:00.270); 23. Pedro Baptista (2:00.701); 24. Christian Lavieille (2:00.957); 25. Rui Carvalho (2:01.225); 26. Gerard Muteau (2:01.673); 27. Jean-Louis Tranois (2:02.535); 28. Eduardo Paula (2:03.054); 29. Jean-Yves Mounier (2:03.351); 30. Joao Ramada (2:04.297); 31. Victor Fidalgo (2:04.936).

RACE 1: 1. Pirovano (Yam); 2. Bontempi (Kaw); 3. Slight (Kaw); 4. Falappa (Duc); 5. Terry Rymer (Yam); 6. Simon Crafar (Duc); 7. Andreas Meklau (Duc); 8. Morrison (Kaw); 9. Dominique Sarron (Yam); 10. Denis Bonoris (Kaw); 11. Merkel (Duc); 12. Jeffry De Vries (Yam); 13. Jean-Marc Deletang (Yam); 14. Michel Graziano (Suz); 15. Telmo Pereira (Suz); 16. Christian Lavieille (Duc); 17. Aldeo Presciutti (Duc); 18. Eduardo Paula (Yam); 19. Victor Fidalgo (Yam); 20. Alex Vieira (Kaw).
Time: 42 min., 26.806 sec.
Distance: 22 laps, 61.65 miles.
Average speed: 78.9 mph.
Margin of victory: 0.551 sec.
Fastest lap: Simon Crafar, 1:54.581/88.0 mph.

RACE 2: 1. Fogarty (Duc); 2. Russell (Kaw); 3. Pirovano (Yam); 4. Falappa (Duc); 5. Slight (Kaw); 6. Terry Rymer (Yam); 7. Andreas Meklau (Duc); 8. Morrison (Kaw); 9. Merkel (Duc); 10. Bontempi (Kaw); 11. Dominique Sarron (Yam); 12. Christer Lindholm (Yam); 13. Jean-Marc Deletang (Yam); 14. Denis Bonoris (Kaw); 15. Christian Lavieille (Duc); 16. Aldeo Presciutti (Duc); 17. Michel Graziano (Suz); 18. Telmo Pereira (Suz); 19. Fabrizio Furlan (Kaw); 20. Alex Laranjeira (Suz); 21. Jean-Louis Tranois (Yam); 22. Gerard Muteau (Yam); 23. Pedro Baptista (Yam); 24. Eduardo Paula (Yam); 25. Victor Fidalgo (Yam).
Time: 41 min.,36.995 sec.
Distance: 22 laps, 61.65 miles.
Average speed: 88.9 mph.
Margin of victory: 8.913 sec.
Fastest lap: Fogarty, 1:52.186/89.9 mph.

SUPERBIKE WORLD C'SHIP POINT STANDINGS (After 13 of 14 rounds): 1. Russell (378.5); 2. Fogarty (349.5); 3. Slight (316); 4. Pirovano (290); 5. Falappa (255); 6. Bontempi (284.5); 7. Stephane Mertens (172); 8. Terry Rymer (116); 9. Christer Lindholm (102); 10. Mauro Lucchiari (94.5); 11. Merkel (91.5); 12. Juan Garriga (71); 13. Morrison (66); 14. Jeffry De Vries (64.5); 15. Andreas Meklau (63.5); 16. James Whitham (58); 17. Fabrizio Furlan (49); 18. Adrien Morillas (43); 19. Andreas Hoffmann (40); 20. Keiichi Kitigawa (34).

CYCLE NEWS®

VIDEO THEATER

Order from the greatest selection of motorcycle video tapes available

FREE SHIPPING!

What's New?...

- ★ Airtime- The Thrills of Supercross (1992 AMA Camel SX Season Review)
- ★ 1993 Japanese Grand Prix
- ★ 1993 Spanish (Jerez) Grand Prix
- ★ 1993 Austrian Grand Prix
- ★ 1993 German Grand Prix
- ★ 1993 Dutch (Assen) Grand Prix
- ★ 1993 Isle of Man T.T.

MOTOCROSS

(#65A) 1991 Motocross des Nations
Americans Stanton, Bradshaw, and Kiedrowski bring home the 11th straight gold medal for the USA in the deep sand of the Valkenswaard, Holland circuit. 60 minutes from Motovideo.

(#148) '91 USGP of MX 500cc/Glen Helen
Complete coverage of the '91 Glen Helen USG P as Bayle, Jeff Ward, and the top American stars put on a great show on a demanding course against the Euros in the final round of the series. 60 minutes from Motovideo.

(#162) 1990 AMA Nat'l MX Season Review
Racing highlights from the 1990 season from all 13 outdoor MX Nationals on the AMA circuit. 90 minutes from Powersports Video.

(#162B) '91 AMA Nat'l MX Season Review
Follow the 13 stops on the 1991 AMA National MX Series as Mike Kiedrowski duels with Guy Cooper for the #1 plate title honors; 250cc and 500cc action follow the dominance of J.M. Bayle over Stanton, Ward, and Bradshaw. Approx. 2 hours (2-tape package) from Powersports Video.

(#162C) '92 AMA Nat'l MX Season Review
The definitive video review of the 1992 AMA National 125, 250 & 500 Motocross Series. Narrated by Larry Maiers; 90 minutes from Powersports Video.

(#12) Dirt Devils
Roger DeCoster dissects some of the greatest MX battles-Axton '90 w/Cooper vs. Kiedrowski; Budd's Creek '90 w/Stanton vs. Ward; Mt. Morris '91 w/Stanton vs Bradshaw; Millville '91 w/Bradshaw vs. Bayle; Washougal '92 w/Swink vs. Emig. Additional "Hot Shots" focuses on techniques for starts, passing and some spectacular crashes. Narration by Larry Maiers; 60 minutes from Powersports Video.

SUPERCROSS

(#325) Throttle for the Gold
The story of the 1990 Supercross Series; racing full throttle, criss-crossing the USA Jeff Stanton, J. M. Bayle, Jeff Ward and the rest make 18 stops on the tour for the Supercross title. 45 minutes from Motovideo.

(#325A) Flight to the Finish
The review of the 1991 AMA Camel Supercross Series featuring the Coors Light Challenge as America's top racers chase the #1 plate around the country. 75 minutes from Motovideo.

(#325B) Airtime - Thrills of Supercross
A review of each round of the 1992 AMA Camel Supercross series as Jeff Stanton, Damon Bradshaw, Guy Cooper, Jeff Matiasevich, Jeff Ward and the rest go for the gold. 60 minutes from Motovideo.

TOURING & ROAD RIDING

(#10) 1990 AMA Heritage Homecoming
Captures the excitement of the opening of the AMA Motorcycle Heritage Museum in August 1990 in Columbus, Ohio. 60 minutes from Motovideo.

(#106A) 50 Years of Daytona
400,000 enthusiasts descended on Daytona for the 1991 /50th anniversary of Bike Week. See the "Main Street" & Harley scene from the biggest year ever. 60 minutes produced by Panacom from Progressive Design.

(#117) "Sturgis 1990" 50th Anniversary
The 50th Anniversary Black Hills Motor Classic drew over 300,000 people from all 50 states & 38 foreign countries. This is the "Official Video" of the Rally and covers it well. 75 minutes produced by Pocatello Media Group, from Progressive Design.

(#118A) Sturgis 1991: Dances with Motorcycles
With the '91 Sturgis Bike Rally as backdrop, "Dances with Motorcycles" explores the fascinating world of biking enthusiasts. Wayne Crane provides commentary, music by Creedence Clearwater Revival. 75 minutes, produced by Panacom, from Progressive Design.

(#117A) Sturgis 1991: The Official Video
This video captures all the Main Street mania, race track action, hill climb thrills and the great American road to Sturgis, including scenes filmed in Grand Teton and Yellowstone national parks. 77 minutes by Pocatello Media Group, from Progressive Design.

ROAD RACING

(#78A) 1989 Bike GP Compilation
A review of the '89 FIM GP Road Racing season worldwide, as Lawson leads fellow Americans Rainey and Schwantz to sweep 13 US wins in 15 rounds. From Powersports Video.

(#78B) Rainey Days: 1990 GP Review
Follow Wayne Rainey's march to the title, from Suzuka to Phillip Island in this 105-minute blockbuster of an annual review. Probably the best Bike GP Review ever! From Motovideo.

(#78C) '91 GP Review: Another Rainey Day
Wayne Rainey dominates the GP Series for his 2nd consecutive World Championship. Excellent summary coverage from each circuit. 105 minutes from GP Video.

(#78D) 1992 GP Review
Wayne Rainey becomes the first rider since Kenny Roberts to win a third-consecutive 500cc GP World Championship as he assumes the title again in this review of the 1992 500cc GP Series. 3 hours from Duke Video USA.

(#81A) '90 Laguna Seca US Grand Prix
Rainey and Schwantz race clear of a crash-filled field featuring Lawson, Mamola, Gardner, Chili and Magee. 250cc action also included. 52 minutes from GP Video.

(#81 B) '91 Laguna Seca US Grand Prix
Different from the NBC/ESPN broadcasts, this video includes complete coverage & commentary of 500 & 250 classes, sidecars too. 52 minutes from GP Video.

(#82D) '93 Spanish RR Grand Prix
55 minutes from Motovideo.

(#80D) '93 Japanese RR Grand Prix
55 minutes from Motovideo.

(#93D) '93 Austrian RR Grand Prix
55 minutes from Motovideo.

(#84D) '93 German RR Grand Prix
55 minutes from Motovideo.

(#87D) '93 Dutch RR Grand Prix
55 minutes from Motovideo.

(#96D) '93 Australian RR Grand Prix
55 minutes from Motovideo.

(#98D) '93 Malaysian RR Grand Prix
55 minutes from Motovideo.

(#9) U.S. Grand Prix 1988
Real Grand Prix road racing for the World Championship revives in America as Steady Eddie Lawson and Fast Jimmy Filice beat the best at Laguna Seca. From Powersports Video.

(#41) Bike Experience
Race with Wayne Gardner as you crouch over the handlebars of a 200 mph Grand Prix Honda in actual race conditions! 60 minutes. From Powersports Video.

(#94B) 1991 Isle of Man
For over 80 years the IOM TT has been the ultimate challenge in motorcycle racing. TT '91 - White Lightning brings the fastest race ever, a history-making triple win and a stunning new outright lap record. 105 minutes from Duke Video USA.

(#94C) 1992 Isle of Man TT
Fabulous racing in fabulous weather, a host of lap and race records and all the best action on and off the track are captured in this full length video review of TT'92. 115 minutes from Duke Video USA.

(#94D) 1993 Isle of Man TT
This action-packed video follows the champions of the Isle of Man on this 86th running of the TT. Unsurpassed race footage plus on-board cameras on bikes and sidecars put you in the hot seat! For the first time, we show on-screen RPM & speed data from one of the leading RVF Hondas. 100 minutes from Duke Video USA.

(#76) Rainey's Year - The Inside Story
Triple World Champion Wayne Rainey recalls the challenges, memorable moments and dramas of his 1992 season. From pre-season testing to relaxing at his new California home after the final race, this video traces every stage of his difficult year. 75 minutes from Duke Video USA.

(#103) Bike Hero - Kevin Schwantz
Captures Schwantz's true brilliance leading to his arrival on the GP circuit in '88 thru the 1989 season. His legendary wins at Donington Park are also featured in addition to an exclusive interview on this tape. 60 minutes from Halmar.

(#137) 1991 Daytona 200
Enjoy a race that lived up to its billing and provided a fitting 50th birthday celebration for the most famous event in American motorcycle racing history. 60 minutes from Motovideo

(#137A) 1992 Daytona 200
Enjoy the drama as Scott Russell and Doug Polen duel to a photo-finish in one of the most exciting Daytona finishes in history. 60 minutes from Motovideo.

(#403A) 1991 World Superbike USA
Doug Polen and Scott Russell established their rivalry at the Brainerd USA round of the 1991 World Superbike Series, the last World Superbike race run in the US. 55 minutes from Motovideo.

(#410) 1990 World SB Season Review
Compiled from the best moments of the 750cc World Superbike Series, the 1990 season review offers the most memorable and action-packed footage of each round. From triumph to defeat, across the vigorous tracks of the world, Honda, Yamaha and Ducati lead a fierce manufacturers' fight featuring their top racers: the U.S.' Flying Fred Merkel, France's Raymond Roche, Britain's Rob McEinea, Italy's Giancarlo Falappa and Australia's Rob Phillis. 90 minutes from Powersports Video.

SPEEDWAY

(#45B) 1992 US Speedway Nat'l C'Ship
America's top 16 riders go head to head to see who will wear #1 in 1993. Bruce Penhall & Bruce Flanders narrate. 70 minutes from RAZ Video.

(#102A) Speedway Ice World C'ships '91
The best riders on ice from the USA and the world meet in Tucson, Arizona meet to race for the I.C.E. World Championships. 60 minutes from RAZ Video.

CRASHES

(#66) Motocross Crash and Burn II
"The Music Video!" All new MX crash & burn footage featuring the latest, most outrageous over-the-edge mishaps ever set to music on videocassette. Great entertainment for all ages! From Motovideo, 35 minutes.

(#66A) Crash and Burn III
The third in the series from Motovideo, featuring 30 minutes of crashes from Supercross, Enduro, and Motocross.

(#147) Mud Wars
One big video with highlights of the Blackwater 100 Classic featuring endless crashes, mud baths, drown-outs, loop-outs, endos, and a cast of thousands - the Mud Fleasi 60 minutes from Motovideo.

(#176) Crash Impact
Disasters and mayhem from a variety of motorsports including superbikes, MX, supercross, NASCAR, mud bogs, monster trucks, Indycars, and power boats. 60 minutes from Powersports Video.

(#179A) Bike Wars
The most memorable moments of mayhem including Harleys, Superbikes, Dirt Track, Isle of Man, Hillclimb, Blackwater, pro MX and more. 60 minutes from Powersports Video.

DIRT TRACK

(#51) Scott Parker - Champion
From the 130-mph dirt track battlefields to the hot tub behind his house in Michigan, you'll travel with the champ on route to his third straight title, and get to know the man behind the Number One plate. 60 minutes from Motovideo.

(#180) #1 and Proud of It
A look at the rich history of the Harley-Davidson dirt track racing team from past to present. 60 minutes from Motovideo.

VINTAGE

(#20) Golden Mountain
1961 Isle of Man TT race features Mike Hailwood on the 250 Honda and the Manx Norton, and again in the 1963 Senior 500cc TT. Shows how the sport progressed in just two years. 52 minutes from Duke Video.

(#43) TT Tribute
Featuring Mike the Bike Hailwood on the illhandling 500 Honda-4 dicing with Giacomo Agostini on the MV in the 1967 Isle of Man TT - Classic racing at its best. 69 minutes from Powersports Video.

(#114) Superstar Showdown
Complete coverage of the 1984 Trans-Atlantic challenge Easter Match Races features the biggest collection of road racing stars: Roberts, Spencer, Lawson, Mamola, Baldwin, Cooley, Rainey, Aldana, Sheene, Haslam, McElnea, Grant, Crosby, Gardner, and morel 69 minutes, from Halmar Video

(#115) Rendezvous at the Ring
This 45-minute video takes you back 33 years, to scenes of the old 14-mile Nurburgring circuit, with Geoff Duke's fabulous 4-cylinder Gilera battling the mighty BMW of Walter Zeller; also footage of the frightening Northern Ireland Ulster GP course. From Halmar Video

(#116) Racing into History
Four famous British circuits & legendary heroes;John Surtees on the MV at Brooklands in '58, challenged in '59 at Silverstone by a 19-year old Hailwood; 17 brands of bikes race at Oulton, and the '58 Isle of Man TT, 55 minutes from Halmar Video

(#130) It's a Triumph
Manufacturing of the classic pre-unit Triumph motorcycle. 30 minutes from Motovideo

(#141) 1967 Hare & Hound Championship
Classic desert race with the big thumpers and "new" 2-strokes racing over 80 miles of the Mojave Desert. Featuring 800 desert racers including J.N. Roberts, Gary Conrad, Dick Vic, Whitey Martino. Produced by Bruce Brown Films; 37 minutes from KWB Marketing Group.

(#142) 1967 Hopetown 500cc Motocross
The 2nd international MX held in the U.S. The first visit to the U.S. by many of the top Europeans including Torsten Haliman, Dave Bickers, Joel Robert, and Roger DeCoster, also Americans like Eddie Mulder and Gary Conrad. Includes sidehack racing. 45 minutes by Bruce Brown Films, from KWB Marketing Group.

(#143) 1967 Hopetown 250cc Motocross
250cc Hopetown action from 1967, also includes "powder puff" women's event. 25 minutes by Bruce Brown Films, from KWB Marketing Group.

(#144) 1968 Baja 1000
The 2nd running of the now legendary Baja race. Everything from VW vans to motorcycles, Ford Broncos to dune buggies are driven by everybody from Indy 500 winners to movie stars. Featuring Parnellil Jones, James Garner, Malcolm Smith, and more. 40 minutes by Bruce Brown Films, from KWB Marketing Group.

(#145) 1970 Ascot 100 Lap TT
J.C. Agajanian's 10th annual 100-lap classic held at Ascot and covered by more than 13 cameras. Made by Bruce Brown while filming "On Any Sunday." Features Mert Lawwill, Skip VanLeeuwen, Dallas Baker. 30 minutes from KWB Marketing Group.

(#15) Mike Hailwood - Champion
Follow Hailwood's outstanding career from winning 3 TT's in 1961 at the age of 21, through 9 World Championship victories in the 60's with MV Agusta & Honda, to his amazing return to racing in the late 70's on Ducati, Yamaha & Suzuki machines. 60 minutes from Duke Video USA.

(#16) Kenny Roberts - Champion
This video traces Kenny Roberts outstanding racing career from the American dirt tracks to his debut and eventual domination of GP road racing in Europe. Kenny discusses the high & low points of his GP career and talks about his new life running a GP team. 69 minutes from Duke Video USA.

(#42) Classic Racer Experience
Join Team Obsolete's Dave Roper as they provide a rider's-eye view of racing their 1962 Matchless G50 during the '92 Manx Grand Prix around the Isle of Man TT circuit. 30 minutes from Duke Video USA.

(#8) Castrol History of Motorcycle Racing
This 3-tape/volume collector's set traces the definitive history of motorcycle racing from its earliest roots in Europe to today; Volume 1: How It All Began & the TT; Volume 2: Birth of the Grand Prix & The Japanese Arrival; Volume 3: The Other Champions & Pressure, Money and the Need to Win; total 192 minutes from Duke Video USA.

ENDURO

(#77) 1989 International 6-Day Enduro
The 64th Annual ISDE from Walidurn, West Germany. 60 minutes from Powersports Video.

(#95) Paris To Dakar 1989
For 21 days, 241 bikes, cars and trucks raced and struggled to complete the formidable transcontinental "raid". See all the highlights from the ground and the helicopter cameras in this toughest race of all. 60 minutes. From Powersports Video.

(#110) 1990 Blackwater 100
The original "Blackwater-The Video", 60 minutes of the 1990 World's Toughest Race; from Motovideo.

(#110A) 1991 Blackwater 100
From Davis, WV, it's America's Toughest Race, the Blackwater 100 Revisited. For the second year in a row Motovideo takes you to witness this amazing motorcycle & ATV spectacle. 60 minutes from Motovideo.

(#110B) 1992 Blackwater 100
60 minutes from Motovideo.

INSTRUCTIONAL & TECHNICAL

(#11) Rick Johnson Profile of a Champion
By John Bradley Entertainment. 78 minutes all about your favorite "Bad Boy." From Motovideo.

(#13) Riding Motocross - Glover Style!
Six-time National MX Champ takes you to his secret tracks and shows you how to master the art. 60 minutes from Motovideo.

(#17) How To Buy a Motorcycle
What to look for, and make sure you buy the used motorcycle that is right for you. 30 minutes from Motovideo.

(#21) Fudamentals of Off-Road Riding
Dick Burleson covers suspension set-up and fundamental riding technique. 42 minutes from DB Sports.

(#22) Advanced Techniques of Off-Road Riding
Dick Burleson explains advanced motorcycle set-up and riding techniques for challenging terrain and obstacles. 26 minutes from DB Sports.

(#23) Practical Tire Changing
Dick Burleson shows how to make short work of changing off-road motorcycle tires, both with tubes and the popular bib mousse insert. 23 minutes from DB Sports.

(#54) V-Twin Maintenance
How to keep your Evolution Harley humming and looking like new-and save hundreds of dollars. Joe Minton hosts. From Tech Tapes.

(#100) Rick Johnson's ""Motovation"
Rick Johnson shows your how to approach the sport of MX his way, from mental preparation to physical training and riding technique. 70 minutes from Motovideo.

(#101) Mental Edge
Race Tech's Paul Thede explains why and how to condition your mind to become a faster off-road and motocross rider by "learning how to learn." 23 minutes from Race Tech.

(#108) A Twist of the Wrist
The definitive road riding & racing instructional video by Keith Code of the California Superbike School. This video translates the book into 14 sections to make you visualize with crystal-clear understanding the art of pavement technique. 107 minutes from Motovideo.

(#111) "The Matazattack Video"
Follow "The Chicken" Jeff Matiasevich, as he shows through his unique style of riding and racing how you can improve your bike handling skills. 60 minutes of entertainment from Motovideo.

(#135) Street Smarts
The advanced course in urban street riding survival. This 55-minute video is full of tips and tactics gathered from riders who have had millions of miles experience, and from expert road racers who show you safety techniques you can apply to your street riding. From Street Smarts Video.

(#177) The Ride!
The streets are dangerous! If you don't know what you're up against, you're in trouble. "The Ride!" shows you how to be safer on the street. 40 minutes from JR Productions.

(#178) Wanna Race?
Doug Polen, Jamie James, Scott Russell, Donald Jacks and other top racers show you how to get off the street and into club roadracing; what you need, what to expect, how to get started at the amateur level. 60 minutes from JR Productions.

DRAG RACING

(#124) The Awesome Factor
This documentary captures the essence of professional Harley-Davidson drag racing through the AMRA Series. See the people who live & breathe racing, and the machines that take them to the edge. 60 minutes produced by Panacom, from Progressive Design.

(#126) Drag Bike Extravaganza
Everything you ever wanted to know about motorcycle drag racing with commentary by Pro Stock National Champion Dave Schultz. 60 minutes from Powersports Video

MOVIES

(#14) Harley Davidson:® The American Motorcycle
All motorcycle fans will love this exciting trip through the past century of motrcycle history - including everything about the legend of Harley-Davidson. Join Hoyt Axton & nine other famous hosts in the world's only authorized H-D video. 73 minutes from Motovideo.

(#138) Easy Rider
This is the classic youth film of the 1960's which reflected the attitudes and longings of an entire generation. Two motorcyclists (Peter Fonda and Dennis Hopper) embark on a coast-to-coast odyssey in search of the real America. 94 minutes from Progressive Design.

(#139) The Wild One
What's Johnny rebelling against? "What have you got," he sneers as an angry young Marlon Brando scorches the screen in this powerful '50s cult classic. 79 minutes from Progressive Design.

(#140) On Any Sunday
Bruce Brown's classic 1 971 film which covers virtually every form of motorcycle competition from the AMA's Grand National Tour to Motocross; Desert Racing to ice Racing; the ISDT to the Widowmaker Hiliclimb; the Bonnneville Salt Flats to the Elsinore Grand Prix- 90 minutes from KWB Marketing Group.

Order Form (Please fill out completely)

Name _____

Address _____

City _____ State _____ Zip _____

Phone (_____) _____

❑ VISA ❑ MasterCard Order Date _____

Card # _____

Signature _____ Exp. Date _____

Send Check or Money Order payable to:
CYCLE NEWS PRODUCTS
P.O. Box 498, Long Beach, CA 90801-0498
(Allow 4-6 weeks delivery)

Prices subject to change - please use current order blank
All of these VHS tapes are available free of shipping and handling charges, from **CYCLE NEWS PRODUCTS**

Mail to: **CYCLE NEWS PRODUCTS**
P.O. Box 498, Long Beach, CA 90801-0498
or call **(310) 427-7433** during business hours

Please rush the following tapes:

Qty.	Description	Amount
___	#8 Castrol History of M/C Racing @ 80.00	_____
___	#9 U.S. RR Grand Prix'88 @ 33.95	_____
___	#10 '90 AMA Heritage Homecoming @ 39.95	_____
___	#11 Rick Johnson Profile@ 39.95	_____
___	#12 Dirt Devils @ 33.95	_____
___	#13 MX Glover Style @ 29.95	_____
___	#14 Harley Davidson: The Am. MC @ 34.95	_____
___	#15 Mike Hailwood - Champion @ 34.95	_____
___	#16 Kenny Roberts - Champion @ 34.95	_____
___	#17 How To Buy a Motorcycle @ 24.95	_____
___	#21 Fudamentals of O/R Riding @ 54.95	_____
___	#22 Adv. Techniques of O/R Riding @ 54.95	_____
___	#23 Practical Tire Changing @ 23.95	_____
___	#41 Bike Experience @ 34.95	_____
___	#42 Classic Racer Experience @ 29.95	_____
___	#43 TT Tribute @ 34.95	_____
___	#45B'92 US Speedway Nat'l C'Ship @ 29.95	_____
___	#51 Scott Parker - Champion @ 39.95	_____
___	#54 V-Twin Maintenance @ 34.95	_____
___	#65A '91 MX des Nations@ 34.95	_____
___	#66 MX Crash & Burn II @ 29.95	_____
___	#66A Crash & Burn III @ 29.95	_____
___	#76 Rainey's Year - Inside Story @ 34.95	_____
___	#77 '89 Int'l 6-Day Enduro @ 34.95	_____
___	#78A'89 Bike GP Compilation @ 39.95	_____
___	#78B'90 GP Review @ 43.95	_____
___	#78C '91 GP Review@ 43.95	_____
___	#78D '92 GP Review @ 49.95	_____
___	#80D '93 Japanese RR Grand Prix @ 33.95	_____
___	#81 A '90 Laguna Seca USGP @ 33.95	_____
___	#81 B '91 Laguna Seca USGP @ 33.95	_____
___	#82D '93 Spanish RR Grand Prix @ 33.95	_____
___	#84D '93 German RR Grand Prix @ 33.95	_____
___	#87D '93 Dutch RR Grand Prix @ 33.95	_____
___	#93D '93 Austrian RR Grand Prix @ 33.95	_____
___	#94B '91 Isle of Man @ 42.95	_____
___	#94C '92 Isle of Man @ 42.95	_____
___	#94D '93 Isle of Man T.T. @ 42.95	_____
___	#95 '89 Paris-Dakar @ 34.95	_____
___	#96D'93 Austrailian RR Grand Prix @ 33.95	_____
___	#98D'93 Malaysian RR Grand Prix @ 33.95	_____
___	#100 Motovation by Rick Johnson @ 29.95	_____
___	#101 Mental Edge @ 41.95	_____
___	#102A Spdwy Ice World C'ships '91 @ 29.95	_____
___	#103 Bike Hero - Kevin Schwantz @ 44.95	_____
___	#106A 50 Years of Daytona @ 22.95	_____
___	#108 A Twist of the Wrist @ 43.95	_____
___	#110 '90 Blackwater 100 @ 34.95	_____
___	#110A '91 Blackwater 100 @ 34.95	_____
___	#110B '92 Blackwater 100 @ 38.95	_____
___	#111 Matazattack/I'm No Chicken @ 34.95	_____
___	#114 Superstar Showdown @ 44.95	_____
___	#115 Rendezvous at the Ring @ 44.95	_____
___	#116 Racing Into History @ 44.95	_____
___	#117 "Sturgis 1990" 50th Ann. @ 44.95	_____
___	#117A Sturgis '91: Official Video @ 39.95	_____
___	#118A Sturgis'91: Dances w/MC @ 39.95	_____
___	#124 The Awesome Factor @ 22.95	_____
___	#126 Drag Bike Extravaganza @ 34.95	_____
___	#130 It's a Triumph @ 49.95	_____
___	#135 Street Smarts @ 34.95	_____
___	#137 '91 Daytona 200 @ 39.95	_____
___	#137A '92 Daytona 200 @ 39.95	_____
___	#138 Easy Rider @ 37.95	_____
___	#139 The Wild One @ 37.95	_____
___	#140 On Any Sunday @ 44.95	_____
___	#141 '67 Hare & Hound C'Ship @ 34.95	_____
___	#142 '67 Hopetown 500 MX @ 34.95	_____
___	#143 '67 Hopetown 250 MX @ 34.95	_____
___	#144 '68 Baja 1000 @ 34.95	_____
___	#145 '70 Ascot 1 00-Lap T.T. @ 34.95	_____
___	#147 Mud Wars @ 29.95	_____
___	#148 '91 500 USGP MX @ 29.95	_____
___	#162 '90 AMA Nat'l MX Season Rev. @ 34.95	_____
___	#162B '91 AMA Nat'l MX Review @ 42.95	_____
___	#162C '92 AMA Nat'l MX Review @ 34.95	_____
___	#176 Crash Impact @ 33.95	_____
___	#177 The Ride! @ 24.95	_____
___	#178 Wanna Race? @ 29.95	_____
___	#179A Bike Wars @ 29.95	_____
___	#180 #1 and Proud of It! @ 39.95	_____
___	#325 Throttle for the Gold @ 39.95	_____
___	#325A Flight to the Finish@ 39.95	_____
___	#325B Airtime-Thrills of Supercross @ 34.95	_____
___	#403A '91 World Superbike-USA @ 39.95	_____
___	#410 '90 World S/ B Season Review @ 34.95	_____

Subtotal _____

CA Residents add 7¼% Sales Tax

LA County add 8¼% Sales Tax _____

(Outside the continental United States add $10.00 **per tape** additional shipping costs) _____

U.S. Shipping & Handling Free **Total** _____

OFF ROAD AMA Wiseco/Yamaha/Dunlop Grand National Cross Country Series: Round 11

Andrews crowned champ at Starvation Point

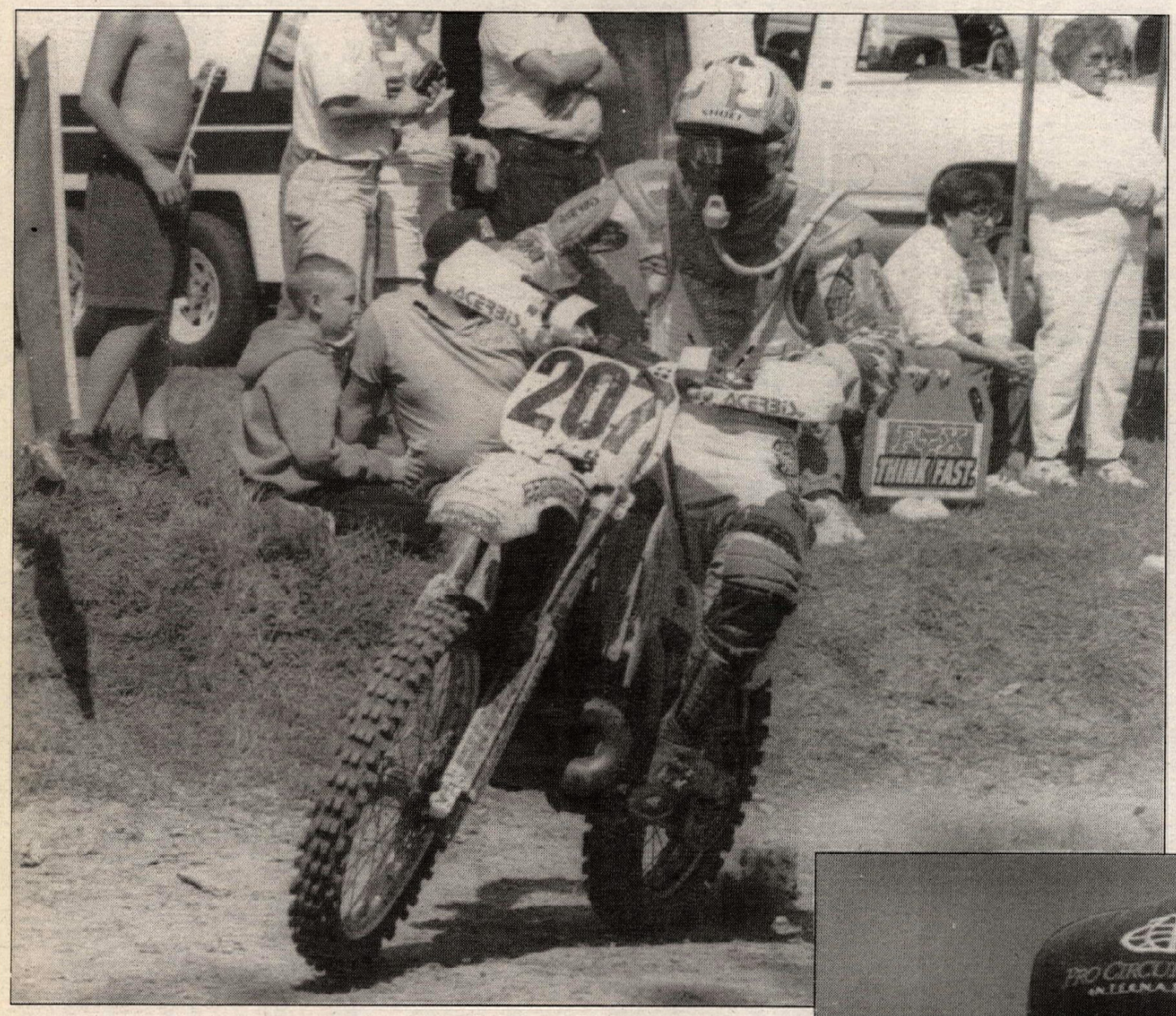

Fred Andrews clinched his first-ever Cross Country National Championship with a runner-up finish at Starvation Point. Andrews and former champion Scott Summers were involved in a rough-riding controversy.

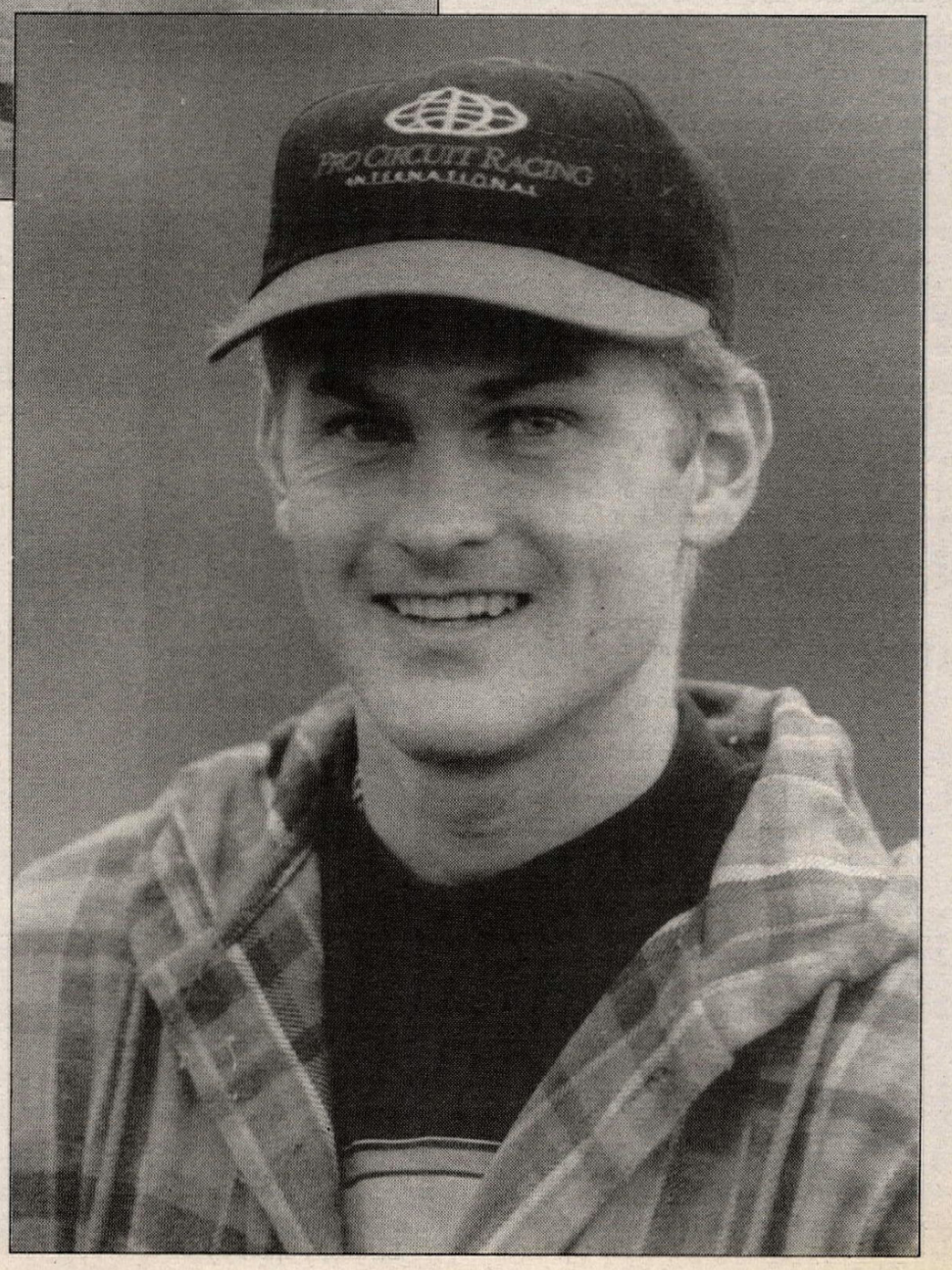

By Davey Coombs

ELIZABETH, WV, OCT. 17

In his first ride back from an injured left knee, Team KTM's Scott Plessinger claimed the overall victory at the 11th round of the 1993 AMA Grand National Cross Country Series, but Yamaha rider Fred Andrews clinched the National Championship with a controversial second-place finish.

Andrews, a rookie of the National woods racing circuit, engaged three-time GNCC champ Scott Summers in a fierce midrace battle that saw the two title contenders make contact on several occasions. At one point Andrews came in underneath Summers and the impact may have caused the Honda rider to lose function of his rear brake.

"I was leading on the second lap and Fred center-punched me in a corner," said Summers, who needed to win the last three rounds of the series to retain his championship. "I know it wasn't an accident because he never let off the throttle or touched his brakes. He made an effort to disable me or my motorcycle instead of trying to beat me on the course."

"That's hogwash," retorted Andrews. "I was on the inside coming in and he was on the outside cutting across me. He brake-checked me. If I hadn't let off the gas and hit my brakes I would have leveled him. We hit and he went off one way and then cut back in front of me. The next turn he did it again, so I hit him again. I was the one who fell down."

The next time through the pits Summers had to stop to replace his rear brake assembly and lost more than 10 minutes on the side of the track. Andrews ended up finishing second overall, more than a minute behind Plessinger, who steered clear of the ramming that was going on between the others.

"I'd rather just stay out of it," said Plessinger. "I'll let those guys do their thing and I'll do mine. Actually, it worked out to really good for me, since I got the win."

Team Green's Doug Blackwell finished third overall at a deficit of one minute, 57 seconds to Plessinger. Yamaha-mounted Jan Hrehor and KTM pilot Jeff Russell rounded out the top five overall. Summers returned to the race and scratched out a seventh-place overall finish.

Starvation Point Park was hosting the cross country regulars for the second consecutive year. The central West Virginia facility is surrounded by thousands of acres of thick woods and steep hills and incorporates a permanent motocross track into the cross country design. The weather was cool and rainy throughout the weekend of the GNCC, making for extremely slick conditions in the early stages. However, the nine-mile-long trail became thick with mud after a few laps and became a survival run of sorts. Several areas had to be re-routed in the middle of the nearly three hours-long run.

"The track was a lot better than I thought it would be," said Summers after the race. "I fell down twice just trying to walk it on Saturday because it was so slick. Halfway through the race it was just plain muddy."

Andrews appeared to have a good jump on the Pro class when the official starter waved the green flag in the air, but the Yamaha pilot slid out in the first right-hand U-turn and was nearly plowed into by Summers.

"Fred slid over and I was right behind him, so I basically came to a dead stop waiting for him to get out of the way," said Summers. "That was ironic because two laps later I was getting center-punched by him after I went out of my way to avoid him."

"From the beginning of the race we were last and second to last," said Andrews, who is backed by Yamaha, Andrews Racing, Pro-Circuit, Smith and Wiseco. "We went right through everybody until we got to Plessinger, then he messed up and Scott and I went past him together. Just after the end of the first lap we came to the creek and wheelied through it side by side. The trail funnelled into some trees and we both went for it but he had the upper hand. The

next corner was a right-hander with one big rut and he was going slow in front of me. I gave him a nudge to get him going but that was it.

"The next one was a left-hander and I got beside him on the inside where it was slick while he stayed outside in the rut," continued Andrews. "We came to the corner together. That's where I would have leveled him if I hadn't slowed down."

That collision, along with the one that followed in the next corner, may have caused Summers to lose his rear braking capability.

At the end of the second lap Plessinger was back out front with Blackwell a close second and Andrews two minutes back in third. Duane Conner managed to join the lead battle as well and soon held fourth in front of Hrehor and Russell. Summers was in the pits.

"I was in a hurry to get back to the pits, but Fred just stayed in front of me, going real slow," said Summers. "He wasn't trying to win the race or anything, just holding me up. There was a rock stuck in my brakes but the brakes didn't come back when my mechanic removed it. I circled back into the pits and we tried putting fluid in but that wouldn't bring the brakes back either. We ended up putting a whole new assembly on. I lost more than 10 minutes and that was it."

"If you look at my times you will see that I was trying to catch Plessinger, not just waiting around for Scott," said Andrews. "It was a muddy track and Scott Plessinger is the National Hare Scrambles Champion. I just couldn't keep up with him in the mud. I wasn't taking any chances, either. Things were really slippery and I was just happy to make it around."

Andrews eventually caught Blackwell, who was having a fine ride on his home track, and passed him for second just before the white flag. At that point he was within one minute, 10 seconds of Plessinger but would not get any closer before the checkered flag. Blackwell cruised home in third with Hrehor, Russell, Vet A class winner Tim Shephard and a Summers following.

"I made an effort to stay completely away from Andrews," said a disappointed Summers. "I didn't provoke any of this ramming stuff. I thought it would be unprofessional to confront him in front of a crowd of people. We exchanged words in the woods but nothing I want to repeat.

"He wanted me to stop in the woods so he could 'beat my ass' but I just kept on riding," said Andrews. "Everybody thinks he's Mr. Nice Guy and I'm the goon but that's not the way it is. He rides just as hard and aggressive in the woods as I do; I just don't take it lying down."

When questioned as to why Summers did not protest Andrews following the race, Summers' mechanic Fred Bramblett said, "It would have appeared to be sour grapes. This kind of thing should be left up to the promoter or the AMA. In my opinion it was a blatant effort by Andrews to disable Scott but if people weren't there to see it they wouldn't understand. There's a fine line that Fred knowingly crossed. There will always be bar-banging and paint-trading at this level of competition, but it was obvious to me what Fred's intentions were."

"He had to win all three races, not just that one," responded Andrews. "It wasn't do or die for me. He lost the title and he's blaming me. Summers can say all he wants about me trying to take him out but the fact of the matter is that I didn't have to take him out. I've won three races and finished in the top three

In his first race back from an injury, Scott Plessinger negotiated the muddy terrain better than anyone else and came away with the overall win.

nine out of 11 times. They only count eight scores. I think that shows that I deserve this title."

"It's been a long road - I'm glad it's over," added Andrews after clinching the championship with two rounds yet to be run. "Not too many people thought I could do it my first year but here I am."

Conner's afternoon ended worse off than it started as the Husqvarna rider had trouble on the last lap and slipped to ninth overall. Renowned mud riders Thomas Norton and Terry Cunningham also had their share of trouble on the difficult Starvation Point track as each failed to finish in the top 20 overall, though Cunningham, a Vet A class rider in the GNCC Series, was up to third overall at one point on adjusted time. Pro motocrosser Daniel Jannette competed on a Suzuki RM125 but dropped out at the halfway point.

Lancaster Sport Cycles team boss Tim Shephard was the fastest non-Pro rider in the field, finishing sixth overall on his way to the Vet A class victory. Georgia's Darryl Kuenzer ran second in the Vet A class and home-stater Gallie Ward third.

The 250cc A class points leader Gene O'Nail also put in a ride worthy of a top 10 overall finishing; he claimed eighth overall en route to the 250cc A class victory over Virginia's Dwain Miller (10th O/A) and Suzuki's Mark Hyde (12th).

John Vincent powered his big Yamaha 500 to the Open A class victory, his third in as many rounds of the cross country series. Bob Ellis was second at the finish with Lojaks/DBY/O'Neal-backed Ron Palermo placing third.

New Lex Honda/Ohio Mobile Transport/Answer Racing-supported Rodney Judson won the Four-Stroke A class with 30-year old Tracy Warrington the runner-up.

MS Racing/FMF/Bentley's Kawasaki rider Jeff Lauth won the 200cc A class for the second straight round of the series, topping fellow Pennsylvanians Anthony Glasso and Robert Bennett for the class win. Lauth occupied 13th overall at the finish, with Glasso 15th and Bennett 16th.

John Gallagher topped the Senior A class for the first time of the year, bettering Yamaha-mounted Joe Lojak and series points leader Terry Mealer.

North Carolina's Harry Greenlee was the Super Senior A winner with Dave Coombs, Sr. finishing second. CN

Results

O/A: 1. Scott Plessinger (KTM); 2. Fred Andrews (Yam); 3. Doug Blackwell (Kaw); 4. Jan Hrehor (Yam); 5. Jeff Russell (KTM); 6. Tim Shephard (Yam); 7. Scott Summers (Hon); 8. Gene O'Nail (Kaw); 9. Duane Conner (Hus); 10. Dwain Miller (Kaw); 11. John Vincent (Yam); 12. Mark Hyde (Suz); 13. Jeff Lauth (Kaw); 14. Jeff Murgel (Kaw); 15. Anthony Glasso (Suz); 16. Robert Bennett (Kaw); 17. Bob Ellis (Kaw); 18. Brian Hess (Kaw); 19. Ron Palermo (Yam); 20. David Black (Kaw).

PRO O/A: Plessinger; 1. Andrews; 2. Blackwell; 3. Hrehor; 4. Russell; 5. Summers.

OPEN A: 1. Vincent; 2. Ellis; 3. Palermo; 4. Shawn Brell (Yam); 5. Tommy Harris (Yam).

250 A: 1. O'Nail; 2. Miller; 3. Hyde; 4. Murgel; 5. Hess.

200 A: 1. Lauth; 2. Glasso; 3. Bennett; 4. Kevin Brandon (Kaw); 5. Daryl Conner (Kaw).

4/STRK A: 1. Rodney Judson (Hon); 2. Tracy Warrington (Hon).

VET A: 1. Shephard; 2. Darryl Kuenzer (Yam); 3. Gallie Ward (Yam); 4. John Sherry (Kaw); 5. Terry Cunningham (Kaw).

SR A: 1. John Gallagher (Kaw); 2. Joe Lojak (Yam); 3. Terry Mealer (Yam).

S/SR A: 1. Harry Greenlee (Yam); 2. Dave Coombs (Yam).

OPEN B: 1. Richard Lukaesko (Yam); 2. David Jones (Yam); 3. David Gaitan (Hus); 4. Adam Karlski (Hon); 5. Mike Ross (Hon).

250 B: 1. Jeff Hupp (Kaw); 2. Clint Bardonner (Yam); 3. Darius Lattea (Yam); 4. James Rodgers (Yam); 5. Mike Munday (Kaw).

200 B: 1. Kelvin Hull (Yam); 2. Joshua McEvy (Kaw); 3. Robin Spacht (Kaw); 4. Todd (Kaw); 5. Robert Thompson (Kaw).

4/STRK B: 1. John Shaffer (Hon); 2. Mark Martin (Hon); 3. Barry Hawk (Suz); 4. Billy Chapman (Hon); 5. Ralph Thorn (Hon).

VET B: 1. Adam Cadle (Yam); 2. Gregory Rzeplinski (Yam); 3. Randy Mansberger (KTM); 4. Randy Fink (Hon); 5. Paul Michels (ATK).

SR B: 1. Frank Erbe (Yam); 2. Tom Parfitt (Yam); 3. David Dehner (Yam); 4. Shelby Murray (Yam); 5. Garry Callihan (Kaw).

S/SR +50: 1. David Sanders (Kaw).

250 C: 1. Tony Taraborrelli (Yam); 2. Jason Ross (Yam); 3. John McDonald (Yam); 4. Brian Moore (Kaw); 5. Daniel Brindo (Yam).

200 C: 1. Jim Jarrett (Suz); 2. John Bennett (Suz); 3. Andrew Thorn (Yam); 4. Scott Fontaine (Kaw); 5. Robert Hull (Kaw).

80: 1. Jason Good; 2. Matthew Yukevich (Suz).

AMA GRAND NATIONAL CROSS COUNTRY CHAMPIONSHIP SERIES POINT STANDINGS (After 11 of 13 rounds): 1. Fred Andrews (153/3 wins); 2. Scott Summers (143/2); 3. Doug Blackwell (131); 4. Jan Hrehor (130/2); 5. Thomas Norton (109); 6. Tim Shephard (95); 7. Gene O'Nail (86); 8. Scott Plessinger (83/3); 9. Terry Cunningham (74); 10. Craig Jones (71); 11. Blair Sharpless (64); 12. Jeff Russell (62); 13. Gary Roach (59); 14. Duane Conner (57); 15. Dwain Miller (56); 16. Rodney Smith (54/1); 17. Randy Hawkins (48); 17. Larry Roeseler (48); 19. Jeff Lauth (43); 20. Ty Davis (42).

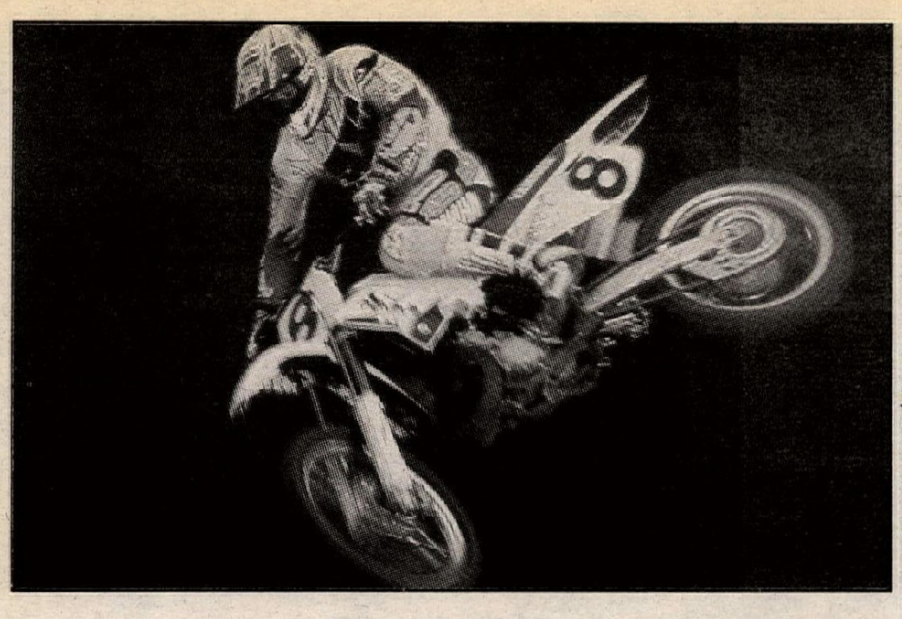

Professional riders depicted on a closed course.

YZ250••

YZ owners love to take a new bike and "tinker" with it. So does the factory.

And even though the YZ250 was brand new last year, the 1994 model has six suspension upgrades, 17 frame enhancements and over 27 engine improvements. Not because it needed it–just because we wanted to make it just a tad better than great.

Now the forks work primo in the braking bumps and smooth out those sharp edge holes. The rear shock is smoother on landing and more fade-resistant on rough tracks, thanks to a bigger compression valve.

The frame is lighter and closer to the ground for better cornering, quicker response and a tighter turning radius. And it's been redesigned in the major stress points to make it even stronger.

Other than first gear (which was already perfect) there's new ratios in the YZ250's transmission for better low end throttle response. And in the top end you'll find a new piston, rings and a new power valve for better high-rpm juice. Plus, a beefier crankshaft, new steel clutch plates and a new coil design for longer hotter spark duration. Go ahead and flog the motor–it half expects it.

The new YZ250 is easier to ride too, with a taller seat that's flatter and lets you move around more. And new works-style upper triple clamps that move the handlebars back for better control on rough tracks.

It even stops better, thanks to new front and rear disc brakes featuring round–hole rotors for better durability, longer pad life and improved brake feel.

The YZ250. Last year it was a great new bike. This season it's even better. About the only improvement it doesn't come with is a bigger trophy case.••

YZ125••

Jeff Emig carried the AMA National #1 Plate in 1993 because he proved that he was the best rider on the best bike. And when you're the best, there's only one thing to do:

Get even better. And do it before the other guys have a chance to catch up.

Which is why there's a brand new YZ125–thoroughly redesigned–right down to the decals.

You can tell it's different even from a distance. The freshly designed crankcases house a radical new nearly square bore and stroke YZ125 engine that puts out serious mid-range pull and screaming top end acceleration for a wider, more tractable power-band. There's a new guillotine-type power valve and a flat, smooth intake, so it roosts hard all the way from the starting gate to the checkered flag.

And just wait until you fire it up. The new super-short muffler, combined with the new engine, has that "works" sound. When you light it up, every head in the pits turns to see where the distinct sound comes from.

The 1994 YZ125 has a unique new frame, specifically designed for "flicking."This quick handling, tight turning frame is amazingly lightweight, yet incredibly responsive. It's precise enough to drag a grip through a corner and strong enough to leap a set of triples.

The newly refined YZ suspension was first tested on the 125. It has better fork damping, and now handles those sharp edge whoops and square bumps with ease. And in the rear there's a new fade-resistant clicker, with more compression and rebound settings.

The totally new YZ125. You won't be caught winning a race without one.••

SEE THE 1994 YZ AND WR MODELS AT

AZ PHOENIX
Apache Honda Yamaha Suzuki
3618 W. Camelback
Phoenix , AZ 85019
(602) 973-5111

CA ANAHEIM
Anaheim Yamaha
616 E. Ball Road
Anaheim, CA 92805
(714) 563-1700

BEAUMONT
Beaumont Yamaha Kawasaki
680 Beaumont Ave.
Beaumont, CA 92223
(909) 845-4882

BERKELEY
Berkeley Yamaha
735 Gilman Street
Berkeley, CA 94710
(510) 525-5525

BUENA PARK
Performance Cycle & Marine
7301 Orangethorpe Ave.
Buena Park, CA 90620
(714) 522-8200

ESCONDIDO
North County Yamaha
1315 Las Villas Way
Escondido, CA 92026
(619) 432-9501

HOLLYWOOD
Hollywood Motorcycles Inc.
1339 N. Highland Ave.
Hollywood, CA 90028
(213) 962-5522 or (818) 845-1910

LAGUNA NIGUEL
Mission Yamaha
27622 Camino Capistrano
Laguna Niguel, CA 92677
(714) 582-0351

LEBEC
Hang Time Yamaha
251 Frazier Mt. Park Road
Lebec, CA 93243
(805) 248-BIKE

NATIONAL CITY
South Bay Motorsports
1 West 35TH Street
National City, CA 91950
(619) 420-2300

ONTARIO
Montclair Yamaha
11195-1 Central Ave.
Ontario, CA 91762
(909) 628-4748

SAN DIEGO
Kearny Mesa Yamaha
8063 Balboa Ave.
San Diego, CA 92111
(619) 292-5454

SAN MATEO
Yamaha of San Mateo
521 E. 5TH Ave.
San Mateo, CA 94402
(415) 348-7100

SAN RAFAEL
San Rafael Yamaha
933 Francisco Boulevard
San Rafael, CA 94901
(415) 456-0335

SEASIDE
Yamaha/Suzuki Sports Center
1580 Del Monte Blvd.
Seaside, CA 93955
(408) 899-2401

TORRANCE/LOMITA
T & O Yamaha/Honda
24020 Narbonne Ave.
Torrance/Lomita, CA 90717
(310) 534-2311

WOODLAND HILLS
Kolbe Cycle Sales
22123 Ventura Blvd.
Woodland Hills, CA 91364
(818) 348-7865

CO FORT COLLINS
Yamaha/Suzuki Performance Center Ltd.
1617 E. Mulberry Street
Fort Collins, CO 80524
(303) 498-8858 - (800) 633-0338

CT CHESHIRE
Willows Kawasaki - Yamaha
1555 Highland Ave. (Rt. 10)
Cheshire, CT 06410
(800) 801-4FUN

DE BEAR
Honda East Yamaha
620 Pulaski Hwy.
Bear, DE 19701
(302) 322-4120

FL LONGWOOD
Seminole Honda Kawasaki Yamaha
3401 N. Hwy. 17-92
Longwood, FL 32750
(407) 322-3253 FL Toll Free (800) 843-5118

MIAMI
Motoport U.S.A.
1200 N.W. 57 Ave.
Miami, FL 33126
(305) 264-4433

ORLANDO
Cycle Sports Center Inc.
4001 John Young Pkwy.
Orlando, FL 32804
(407) 299-9191

POMPANO
Riva Yamaha
3801 N.D ixie Hwy.
Pompano Beach, FL 33064
(305) 785-4820

PALM HARBOR
Cycle Springs Yamaha Suzuki Polaris
37182 US 19 North
Palm Harbor, FL 34684
(813) 934-4692

WEST PALM BEACH
Cycles of Palm Beach
2353 N. Military Tr.
West Palm Beach, FL 33409
(407) 683-1642

GA CANTON
Yamaha of Canton
9450 Knox Bridge Hwy. 20 West
Canton, GA 30114
(404) 479-3340 or 479-4501

ROME
Easy Living Yamaha
3120 Martha Berry Hwy.
Rome, GA 30165
(706) 234-8502

IL CAMP POINT
TNT Action Sports
Hwy. 24
Camp Point, IL 62320
(217) 593-7783

DOWNERS GROVE
Downers Grove Yamaha/Suzuki
330 Ogden Ave.
Downers Grove, IL 60515
(708) 971-2602

LIBERTYVILLE
Northern Illinois Honda Yamaha Suzuki
611 N. Milwaukee Ave.
Libertyville, IL 60048
(708) 362-7110

Professional riders depicted on a closed course.

YZ125··

It's life in hyper land. The throttle's wide open, clicking off laps faster than the big bikes. It's lighter, handles quicker, pulls stronger-stops harder. It's a brand new YZ125, that gobbles up major trophies. Why would anyone ride anything else?... Who cares.

You don't mess with the best and you don't argue with the results. Last year's YZ80 was one of the most successful, best performing machines ever to destroy a berm or rack up a win streak.

Powered by the industry's most potent crankcase reed induction engine, the YZ80 is full blown high tech, with its inclined top end and low-boy pipe. Inside, the trick cylinder is impregnated with space-age ceramic composites for better heat dissipation and longer life. And the biggest, heftiest, bad-boy clutch ever stuffed into an 80.

This year the YZ80 has received an improved water pump, and a host of internal engine changes to help overall performance.

There's no scrimping on the YZ "because it's just an 80." It has a removable subframe, identical in design to the larger bikes, which allows for easy shock access. There's a computer designed aluminum Deltabox swingarm for light weight with precision handling. And a stronger, high rigidity frame which allows a variety of riders to find their full potential without being held back by frame flex.

The YZ80 is designed to take a pounding and keep on winning. There's a set of tough, tapered roller bearings in the steering head for longer life. Wide, strong foot pegs for more support when landing from jumps. And brand new, beefier spokes in the rear wheel.

The YZ80. Winning proof that, even though it's small, it's very, very serious. ••

YZ80··

THESE PARTICIPATING YAMAHA DEALERS!

IN BLOOMINGTON
Fox's Cycle Sales & Service
322 W. 3rd Street
Bloomington, IN 47404
(812) 332-5262

ELKHART
North End Cycle
2426 Cassopolis Street
Elkhart, IN 46514
(219) 264-0618

VALPARAISO
Buck's Suzuki & Yamaha, Inc.
2105 LaPorte Rd.
Valparaiso, IN 46383
(219) 462-6911

MA AUBURN
Lundgren Motorsports Honda-Yamaha
143 Washington Street, Rt. 20
Auburn, MA 01501
(508) 757-9521 or (800) 333-7073

NORTHAMPTON
Valley Motorsports Inc.
216 N. King Street
Northampton, MA 01060
(413) 584-7303

PHILLIPSTON
Cycle Design
Route 2A
Phillipston, MA 01331
(508) 249-2244

QUINCY
Freddy's Cycle Center
92 Franklin Street
Quincy, MA 02169
(617) 847-0001

MI GRAND RAPIDS
Shawmut Hills/ Sales-Honda-Yamaha-Suzuki
2807 Lake Michigan Dr. N.W.
Grand Rapids, MI 49504
(616) 453-5467

HASTINGS
M/C Supply Ltd.
2398 S. Bedford Road
Hastings, MI 49058
(616) 945-2782

LINCOLN PARK
Bright Kawasaki Yamaha Suzuki
3954 & 3955 Dix
Lincoln Park, MI 48146
(313) 382-1220

NC SHELBY
Kawasaki Yamaha Polaris of Shelby
1715 E. Dixon Blvd.
Shelby, NC 28150
(704) 482-5946

NH HUDSON
Hudson Cycle Center, Inc.
2 Flagstone Dr.
Hudson, NH 03051
(603) 882-1573

NJ EAST HANOVER
East Hanover Honda Yamaha
210 Rt. 10
East Hanover, NJ 07936
(201) 428-1735

HAMMONTON/PLEASANTVILLE
Motion Enterprises/Honda-Yamaha-Kawasaki-Suzuki
Hammonton, NJ
(609) 561-8181
Pleasantville, NJ
(609) 645-8181

POMPTON PLAINS
Kawasaki Yamaha Sport Center
566 Rt. 23 N.
Pompton Plains, NJ 07444
(201) 831-1930

RAMSEY
Kawasaki-Suzuki-Yamaha of Ramsey
995 Rt. 17 South
Ramsey, NJ 07446
(201) 825-3333

OH CINCINNATI
Beechmont Yamaha
600 Mt. Moriah Drive
Cincinnati, OH 45245
(513) 752-0088

GROVE CITY
ASK Yamaha
2460 Old Stringtown Road
Grove City, OH 43123
(614) 871-3711 or 235-7733

MAUMEE
Honda East Yamaha Suzuki
1230 Conant Street
Maumee, OH 43537
(419) 891-1230

SPRINGFIELD
Competition Accessories
345 W. Leffel Lane
Springfield, OH 45506
(800) 543-3535

PA ALLISON PARK
Gibsonia Cycle Center
4684 Rt. 8
Allison Park, PA 15101
(412) 487-2803

BROOMALL
Cycle City
2555 Westchester Pike
Broomall, PA 19008
(215) 356-2662

PARRYVILLE
Blocker Enterprises, Inc.
Route #248 Box 204
Parryville, PA 18244
(215) 377-0440 Fax (215) 377-8066

PINE GROVE
Zechman Cycle Ctr.
Rd. #4 / Box 430
Pine Grove, PA 17963
(717) 345-8918

RI WARWICK
Bobby D's Yamaha Performance Center
1170 Bald Hill Road
Warwick, RI 02886
(401) 828-4610

SD SIOUX FALLS
Elliott Sports Center
1117 West 11th Street
Sioux Falls, SD 57104
(605) 336-2030

TX AMARILLO
Sharp's Honda-Yamaha
4413 I-40 - Eastern Exit
Amarillo, TX 79104
(806) 373-3053

PLANO
Central Yamaha
1627 N. Central Exp.
Plano, TX 75075
(214) 423-4089

WA BREMERTON
The Brothers Honda Yamaha
5205 First Street
Bremerton, WA 98312
(206) 479-6943

LONGVIEW
Longview Honda-Yamaha-Kawasaki
1113 Vandercook Way
Longview, WA 98632
(206) 636-1220

WI GREEN BAY
Green Bay Motorsports
2640 S. Ashland Ave.
Green Bay, WI 54304
(414) 499-0606 or (800) 236-5142

YAMAHA

OBSERVED TRIALS

AMA/NATC National C'ship Observed Trials Series: Final rounds

Young, Aaron haunt Muenster National

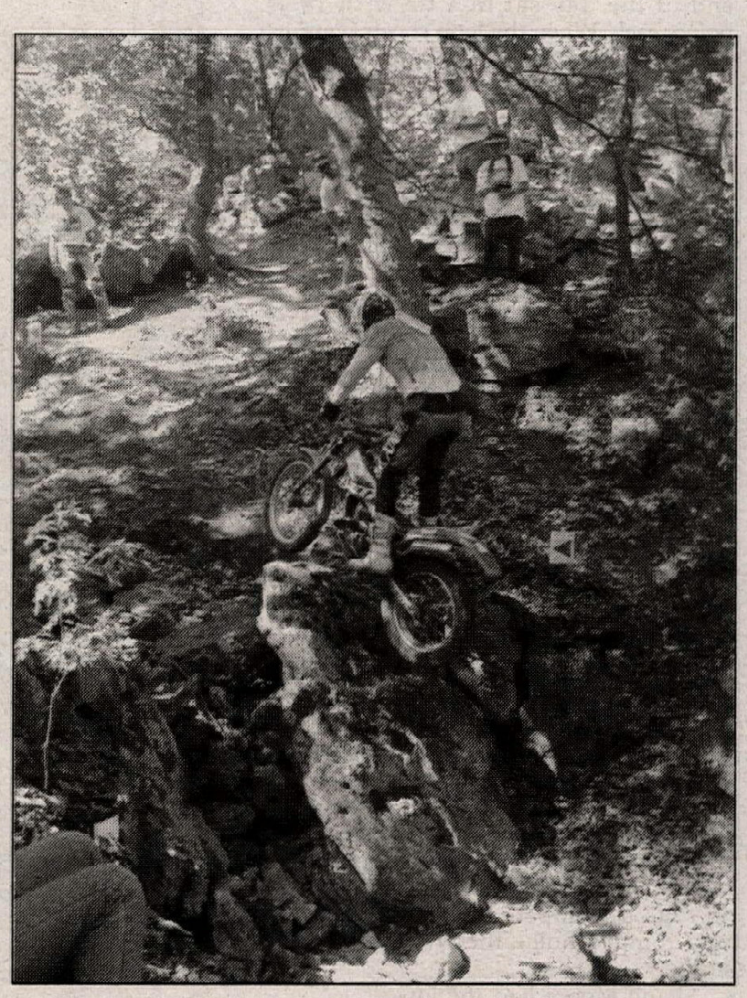

(Left) Six-time National Champion Ryan Young piloted his Gas-Gas to Saturday's win, bringing his career win total to 41. (Right) Several rocky sections challenged even the most experienced riders. (Below) Section three was the trickiest of the day, as it wound 200 yards up a dry creekbed and up and over many large rocks along the way.

By Andrew Cross
Photos by Dan Frazier

MUENSTER, TX, OCT. 16-17

Over 70 riders from 23 states and Canada competed in the final two rounds of the AMA/NATC National Observed Trials Series held in northern Texas, and when all was said and done, it was the series' top two riders who came away the big winners at the North Texas Trials Association-organized event. Recently crowned National Champion Ryan Young edged his biggest rival, Geoff Aaron, in a tie-breaker for Saturday's win, but Beta-mounted Aaron stormed back with a vengeance and came away the clear winner during Sunday's series finale.

Aprilia rider Raymond Peters was consistent throughout the weekend, finishing third behind Young and Aaron on Saturday, and nabbing second-place honors behind Aaron on Sunday. Gas-Gas-mounted Andy Saum was third, while Young finished fourth aboard his Gas-Gas.

Young's Saturday win was the 41st National victory of his career, and the six-time National Champion is undoubtedly the winningest trials rider in the nation. Seventeen sections spread out over an eight-mile loop challenged the riders on Saturday, with section three being the longest and most challenging of the day. The third section wound its way 200 yards up a dry creek bed and included rocks, mud and

Pons struts his stuff

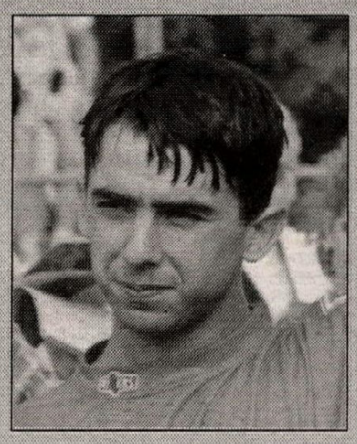

The highlight of the weekend for most riders and spectators was the chance to watch Spanish World Championship contender Joan Pons in action. The factory Gas-Gas pilot rode the trial as a non-competitor, and thrilled the crowd on Sunday in a set of challenging exhibition sections. Ranked sixth in the world, Pons made the trek to the states, thanks to Gas-Gas USA. The personable Spaniard took a few minutes to answer a few questions for *Cycle News* correspondent Andrew Cross, with the help of interpreter Dann Aguirre.

How old are you, and where are you from?
I'm 21 years old, and I'm from Barcelona, Spain.
What are your major accomplishments in the sport of trials?
I started riding bicycle trials because my father, Pedro Pons, rode trials. In 1986, I earned the Bicycle Trials World Championship, and decided to try my hand at motorcycle trials. In 1992, I became the European Motorcycle Trials Champion, and this year I am ranked fourth in Spain and sixth in the world.
How often do you practice, and what cross-training do you do?
I practice five hours on a motorcycle, five days a week. I do aerobic exercise three days a week - I like mountain biking. I do not weight train because I do not want to build mass. That may slow the reactions needed for trials riding.
When you practice, do you ride alone or with others?
It is difficult to practice with someone because most riders like to do it alone. But when I do practice with someone, it is usually Amos Bilbao.
How many motorcycles do you go through in a year?
Right now, I am on my fifth motorcycle.
Why are there so many good riders from Spain?
I think it is because the Motorcycle Federation of Spain gives a lot of support and sponsorship to the younger riders from three years old and up.
What can we do in this country to become competitive in the World Rounds?
The Championship class should compete in harder sections, and other riders should ride in easier sections so that they don't become discouraged. In Spain, we have a 5-10 year-old class where they ride 50cc machines, and a 10-14 year-old class where they compete on 125cc machines.
How long have you been in the United States, and what do you like about being here?
I was here for two weeks last year for the World Round and Trials des Nations in Watkins Glen, New York, but I have only been in Texas for three days so far. I like classic Chevys, hamburgers and donuts.
What are you planning to buy while you are here?
(Laughs) Perhaps I will buy some cowboy boots.

even a bit of quicksand. Needless to say, the section claimed its fair share of points from all of the classes.

Young and Aaron balanced, bounced and hopped their way through each of the traps, and at the end of the day sat in a tie with 18 points each. When the loop sheets were tallied, however, it was Young who came away the day's winner by virtue of more cleans. Young had 27 perfect rides to his credit; Aaron had 26. During the awards ceremony, Aaron eyed Young's huge Longhorn trophy and vowed for revenge on Sunday.

"I'm not in contention for the National Championship because I skipped several rounds in order to compete in Europe," said Aaron. "I rode the French and Italian world rounds. The sections were so tough there, and the experience that I gained there has helped me out quite a bit."

True to his word, Aaron put that experience to good use on Sunday and rode through the 17-section loops with only four dabs. Aaron's win was made even more amazing by the margin of victory that he enjoyed. Runner-up Peters was 11 points off Aaron's pace, ending the day with 15. Saum and Young finished third and fourth, respectively, with 19 and 20.

In the amateur classes, the biggest comeback of the weekend went to North Carolina's Gary Hoover. The Senior 40+ class rider spent Saturday afternoon in the hospital hooked up to an I.V. after suffering food poisoning on Friday evening. Hoover recovered in time to compete in Sunday's leg, and romped home the winner in his class.

Shaun Moore had the lowest score of the day on Sunday, decimating the Senior 35+ class aboard his Gas-Gas with a two-point score, while Dale Malasek piloted his new Gas-Gas 160 to the win in the Senior 45+ class on both days of competition.

"The 160 weighs about 10 pounds less than the 250, and it still has plenty of power to haul my 225-pound body around," said Malasek of the bright-yellow machine with conventional forks. CN

Results

SATURDAY

C'SHIP: 1. R.Young (18/27 cleans); 2. G. Aaron (18/26); 3. R. Peters (39); 4. A. Saum (40); 5. R. Commo (41); 6. J. Kempkes (44); 7. B. Nagengast (49); 8. K. Schmelzle (54); 9. K. Leduc (58); 10. C. Sutton (59).

EX: 1. S. Fracy (10); 2. S. Clark (16); 3. C. Bardell (36); 4. B. Byrd (52).

H/S: 1. M. Moore (27); 2. R. Bell (28); 3. T. Hunter (42).

SPTSMN: 1. D. Wright (22); 2. M. Huddleston (23); 3. R. Niccum (27/17 cleans); 4. J. Carpenter (27/14); 5. S. Dolan (31).

SR 30: 1. M. McLaughlin (18); 2. R. Schwenke (21); 3. S. Williams (30); 4. K. Bobb (50); 5. M. Robin (54).

SR 35: 1. J. Snell (12); 2. S. Moore (21); 3. H. Galbreath (26); 4. K. Graham (45); 5. T. Wedgeworth (57).

SR 40: 1. K. Adams (17); 2. G. Sampsel (26); 3. R. Tomson (29); 4. R. Kempkes (35); 5. C. Hannon (50).

SR 45: 1. D. Malasek (10); 2. M. Bucholz (37); 3. R. Saum (61); 4. J. Watson (68); 5. L. Schmelzle (69).

SR 50: 1. B. DeGaris (14); 2. S. Hensley (72); 3. M. Clansing (79); 4. D. Watson (105).

SR 55: 1. B. Thompson (43); 2. J. Heminway (70).

SR 60: 1. A. Webster (90).

SUNDAY

C'SHIP: 1. G. Aaron (4); 2. R. Peters (15); 3. A. Saum (19); 4. R. Young (20); 5. B. Nagengast (25); 6. R. Commo (27/22 cleans); 7. J. Clark (27/20); 8. K. Leduc (28/21); 9. T. Roper (28/19); 10. C. Sutton (30).

EX: 1. S. Fracy (8); 2. S. Clark (14); 3. C. Bardell (30); 4. B. Byrd (58).

H/S: 1. R. Bell (15); 2. M. Moore (17); 3. T. Hunter (21).

SPTSMN: 1. M. Huddleston (13); 2. R. Niccum (15); 3. D. Wright (17); 4. S. Dolan (18); 5. J. Carpenter (20).

SR 30: 1. S. Williams (17); 2. R. Billings (22/21 cleans); 3. M. McLaughlin (22/17); 4. M. Robin (27); 5. R. Schwenke (28).

SR 35: 1. S. Moore (2); 2. J. Snell (11); 3. H. Halbreath (18); 4. J. Wescott (23); 5. K. Graham (35).

SR 40: 1. G. Hoover (16); 2. G. Sampsel (17); 3. K. Adams (20/20 cleans); 4. R. Tomson (20/17); 5. R. Kempkes (44).

SR 45: 1. D. Malasek (11); 2. C. Mallow (21); 3. M. Bucholz (32); 4. J. Watson (47); 5. R. Saum (61).

SR 50: 1. B. DeGaris (28); 2. S. Hensley (62); 3. D. Watson (91); 4. M. Clausing (93).

SR 55: 1. B. Thompson (42); 2. J. Heminway (62).

SR 60: 1. A. Webster (72).

RACE NOTES

Tommy Hase

RON TICHENOR

SHOEI WINS
All-Japan National MX Championship
1st
RON TICHENOR
(Suz)
For Comfort and Confidence, Top Riders rely on
SHOEI
"The Choice of Champions"
SHOEI SAFETY HELMET CORPORATION
333 S. Hope St., Ste 2550, Los Angeles, CA 90071
(213) 628-0275 FAX (213) 617-8401

SHOEI

MOTOCROSS AMA Dirt Shirts Fall Classic MX Series: Round 4

Brown, DeHoop blast Birch Creek

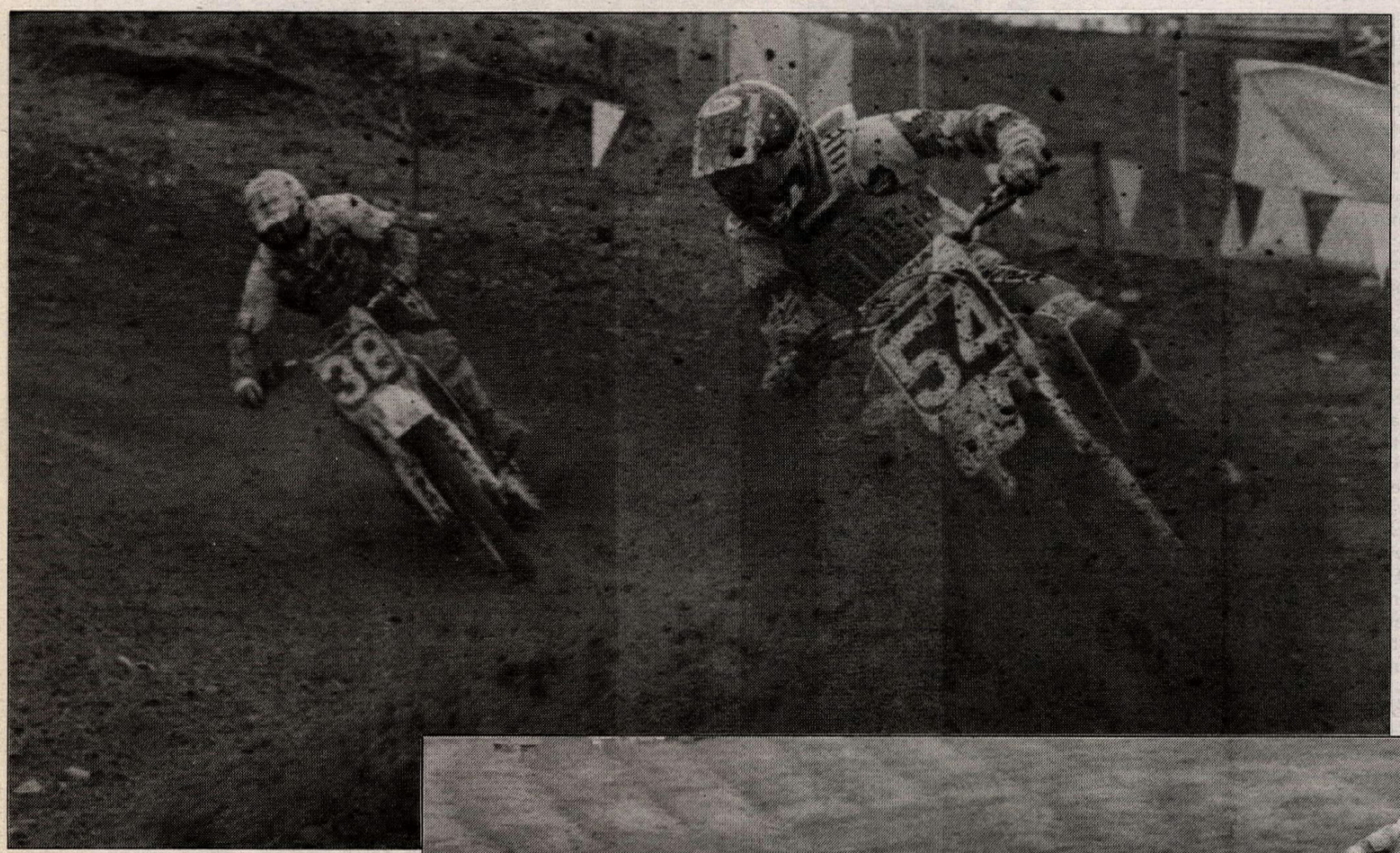

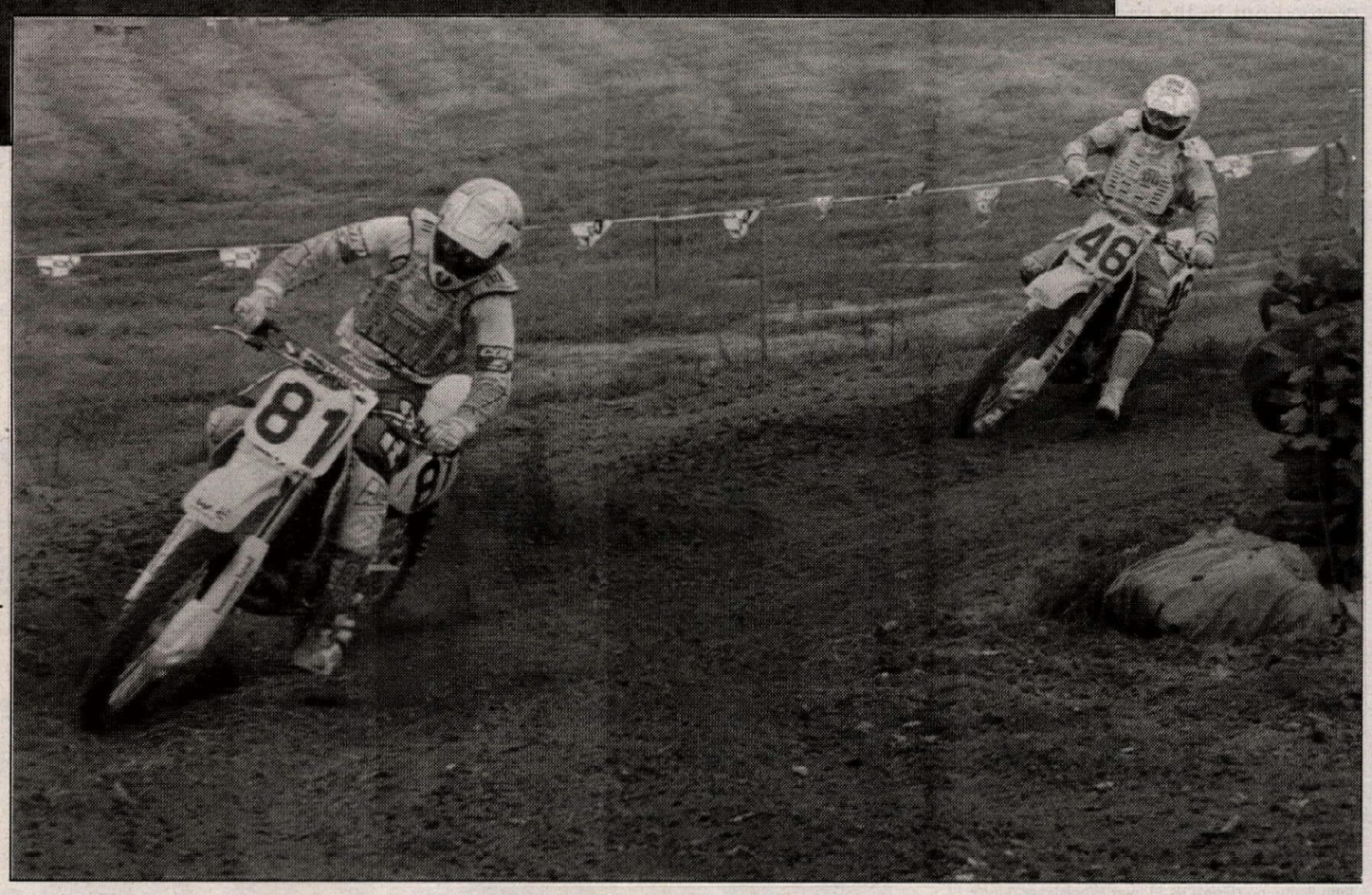

(Left) Mike Brown (54) blasted his way to three out of four moto wins and captured the overall in the 125cc class. Todd DeHoop (38) was glad to take full advantage of Brown's unfortunate DNF in the 250cc/Open class, and romped away with that class win. (Below) Chad Lough (81) and series point leader Barry Carsten (46) battled in the 250cc/Open class motos.

By Jay and Sharon Hauser

DANVILLE, VA OCT.17

When the AMA's newest motocross series rolled into the Birch Creek Motorsports facility, it was nearby Tennessee's Mike Brown who proved to be one of the main riders to beat. Brown piloted his Jim's Motorcycle Sales/Answer/Hammerhead Graphics/Scott/Renthal/N-Style/Dunlop/Pro-Circuit-sponsored Hondas to three moto wins in the 125 and 250cc/Open classes. Brown swept both 125cc class motos, but mechanical problems in his first 250cc/Open moto put a damper on his overall class standings, despite his second moto win.

Taking advantage of Brown's misfortune in the 250cc/Open class was Honda of Troy/Pro Circuit/Axo/Scott/Renthal/Hondaline/Bridgestone-backed Todd DeHoop, who nabbed the overall win with a set of 1-3 moto scores.

From round one, DeHoop and Suzuki rider Barry Carsten have engaged in a dogfight for the points chase for the overall series title. Both riders are fighting for their share of the $49,200 overall purse that will be paid out when all is said and done at the end of the series. DeHoop was able to close up the points chase on series point leader Carsten, who finished fifth and third. The pair left Virginia in a dead tie with 162 points each in the 125cc division, and Carsten retained only a small six-point lead in the 250cc/Open class, 142-136.

Light rains on Saturday night and overcast skies on Sunday left the long, winding course in perfect race condition. The new Birch Creek race track was for the most part unknown to most of the competition, and provided a very neutral combat zone. The track featured all types of terrain - from loamy sand to packed red clay with an extremely fast layout.

During the early morning practice sessions, former Honda factory star Warren Reid could be heard roaring around the track aboard his big Honda XR630. Unfortunately, Reid was never able to test his four-stroke against the grueling track as persisting problems in practice left him seeking an alternate ride. Race promoter Ken Ferrell came through in a pinch and sponsored Reid with his personal Honda CR250. Reid responded by whipping some young kids and posting a respectful set of 10-8 moto scores for ninth overall in the 250cc/Open class.

When the gate dropped for the first 125cc moto, it was Chad Lough blasting into the lead. DeHoop and Brown slid swiftly into second and third, respectivly, and wasted no time putting the pressure on Lough.

Lough led the freight train of riders around for the first circuit with Damien Plotts and Jim Neese working into postion behind DeHoop and Brown. Carsten gated poorly and was just outside of the top 10 at the end of lap one.

During practice, Brown had discovered a unique way of getting through the five step-up section on the front straight, and used that set of lines to pass Lough at the end of lap one. Brown was able to wheelie over each step, keeping his bike on the ground and the power hooked up. Lough was jumping from level to level like the rest of the pack.

DeHoop was able to slip past Lough soon after Brown's pass, and was not about to let Brown get out of his sights. Plotts and Neese then went to work on Lough, but were unable to get past in the same quick fashion as the two front runners. While the top five settled into postition, Carsten hooked up with Ste-

vie Childress and they settled into a fast pace that brought them closer to the lead pack.

DeHoop spotted Brown's style through the step-up section and quickly adapted. Soon, he was breathing down Brown's neck. Their battle went down to the wire, but Brown fought off all of DeHoop's pass attempts and held him off for the moto win.

DeHoop looked as if he were going to take control of 125 Pro moto two as the pack roared down the long start straight to the sweeper into the first turn, but he was involved in a major get off in the sweeper. DeHoop remounted quickly and began to reel in the pack.

Ty Harris took over and led Lough, Carsten, Plotts and Brown. Harris made a gallant effort to stay out front, but was unable to run the pace required to hold down a top spot. Brown and Neese pulled away in the early stages of the moto.

At the half-way point Brown and Neese got past Lough, and they battled all the way to the flag. Brown nabbed a narrow win over Neese, Plotts and Lough. DeHoop was able to work his way into 9th by the moto's end.

When the first 250cc/Open class moto ripped off the line, Doug Stone led the way with Lough, Neese, DeHoop and Jim Chester in tow. Stone led the first five laps before giving into the blazing battle between DeHoop and Neese. Lough was locked in fourth, while Brown and Carsten were going at it for fifth. Brown's bike started acting up and left Brown with no choice but to return to the pits.

Just as Brown was pulling off, Neese crashed out in the back section of the track, allowing DeHoop to run off and hide from the rest of the field. DeHoop cruised home with an easy win over Carsten and Childress. Lough held onto fourth ahead of Stone, with Neese coming back to round out the top six.

DeHoop jumped out front at the start of moto two and set a blistering pace from the get go, but Brown matched him move for move. Neese followed the duo and suddenly smoked past both DeHoop and Brown and opened up a 12-second lead. But just as quickly, Neese's race came to an end when his engine lost its coolant and seized.

During Neese's run at the win, Brown had slipped past DeHoop for second and was sitting in the right place to inherit the lead when Neese dropped out. DeHoop was holding down second, but was unaware of a hard-charging Dag Boyesen behind him. Boyesen ran down DeHoop for second, but ran out of time before he could challenge Brown, who held on for his third moto win of the day. Boyesen and DeHoop rounded out the top three. CN

Results

125 O/A: 1. Mike Brown (Hon); 2. Damien Plotts (Suz); 3. Chad Lough (Suz); 4. Todd DeHoop (Hon); 5. Barry Carsten (Suz); 6. Ron Snellingen (Suz); 7. Steve Childress (Suz); 8. Doug Stone (Kaw); 9. Wally Silva (Suz); 10. Jim Neese (Kaw); 11. Ty Harris (Hon); 12. Billy Cox (Hon); 13. Ryan Duff (Hon); 14. Robert McWhorter (Hon); 15. Chris Ritter (Hon); 16. Jim Chester (Yam); 17. John Esthimou (Hon); 18. Homer Woolslayer (Hon); 19. Chuck Shirley (Yam); 20. Terry Kennedy (Yam).

AMA DIRT SHIRTS 125cc FALL CLASSIC MX SERIES POINT STANDINGS: 1. (TIE) Todd DeHoop/Barry Carsten (162/1 win each); 3. Damien Plotts (101); 4, Wally Silva (80); 5. Doug Stone (77); 6. Roy Snellingen (73); 7. Ty Harris (68); 8. Tim Ferry (65/1); 9. Steve Childress (63); 10. Jeff Curry (60).

250/OPEN O/A: 1. Todd DeHoop (Hon); 2. Steve Childress (Suz); 3. Barry Carsten (Suz); 4. Dag Boyesen (Yam); 5. Doug Stone (Kaw); 6. Jim Chester (Yam); 7. Chad Lough (Suz); 8. Mike Brown (Hon); 9. Warren Reid (Hon); 10. James Frazier (Yam); 11. Jim Neese (Kaw); 12. Billy Cox (Yam); 13. Brad Quear (Kaw); 14. Alan Knopp (Kaw); 15. Chris Ridgway (KTM); 16. Shane Templeton (Hon); 17. Robert McWhorter (Hon); 18. Lance Eubank (Kaw); 19. John Morfit (Kaw); 20. Todd Downs (Yam).

AMA DIRT SHIRTS 250/OPEN FALL CLASSIC MX SERIES POINT STANDINGS: 1. Barry Carsten (142); 2. Todd DeHoop (136/1 win); 3. Dag Boyesen (96); 4. Doug Stone (80); 5. Steve Childress (76); 6. Tim Ferry (70/1); 7. Chris Ridgway (56); 8. Chad Lough (56); 9. (TIE) Mike LaRocco/Mike Kiedrowski (50).

Turn to Prime Network

Where one good turn deserves another

Oct. 28 AMA Road Race - Sears Point, CA (Show #1 - Superbike)
Nov. 4 AMA Road Race - Sears Point, CA (Show #2)
Nov. 11 WERA - Grand National - Road Atlanta
Check the regional sports network in your area for exact dates and times

Prime Sports Midwest
Prime Sports Intermountain West
Prime Sports Northwest
Home Sports Entertainment
SportSouth
Prime Sports Upper Midwest
Prime Sports Rocky Mountain
KBL Sports Network
Sunshine Network
Madison Square Garden
Prime Ticket
Home Team Sports
Empire Sports Network
New England Sports Network
Pro Am Sports Systems

Home video versions available for $29.95 Call 1-800-292-5551

HONDA Come ride with us. YAMAHA

If you're gonna go racing . . .

race with the best - *AMA/CCS*

CHAMPIONSHIP AMA CUP SERIES
EBC BRAKES AMA Endurance Challenge
HARLEY-DAVIDSON CHAMPIONSHIP AMA CUP SERIES TWIN SPORTS
Super HP4 Sport
750cc Super Sport

AMA Championship Cup Series
P.O. Box 447 Skyland, NC 28776
tel: (704) 684-4297, fax: (704) 684-3819

The '94 Suzuki RM with Showa Twin Chamber™ forks.
Technically, it's a factory bike.

Forks like these only used to appear on ultra-expensive works bikes. Now they're exclusively on the new RM's. Start preparing your victory speech.
New forks, along with our new rear suspension linkage ratio, a revalved shock and revised spring rate, make for a balanced suspension that stays plush even after the harshest G-out.
New cylinder exhaust port timing delivers more midrange and top-end power. So you can keep the powerband shrieking like an actress in a horror movie.

18, 19, 20 tops. That's how many guys there are in the motocross galaxy who have the talent to be big bucks factory riders – and score a factory bike. And typically, it's a long and whooped-out road getting to that point.

Until now.

Look under the front fenders of the 1994 Suzuki RM125 & 250 and you'll see Showa Twin Chamber forks. These ain't no dinner party forks. They'll make mincemeat out of ruts, butter up the gnarliest rockers, and turn square edged bumps into ground round. (Salivating yet?)

These Showas are exclusive to Suzuki. In fact, they're based on the forks used on Team Suzuki's factory bikes. Their sealed oil cartridge design plus lighter weight springs keep the suspension plush through all kinds of track conditions – from rough sand to teeth-chattering hardpack.

Of course, we didn't just throw on a set of Showas and rest on our high-density seat foam. We made a truckload of other major improvements as well.

The RM250's new crankcase and intake tract gives you smooth, quick throttle response. Its new clutch makes for machine gun shifting. And a new exhaust pipe boosts the low-end power.

The most radical change to forks in years, Showa uses a sealed oil cartridge inside a surrounding separate oil chamber to practically eliminate air-contaminated oil. Result #1: smooth, consistent damping of all areas of the stroke. Result #2: the trophy queen's phone number.

On the RM125, a new 36mm Keihin carburetor enhances throttle response so you can blast out of tight hairpin turns. There's also a new, programmed digital ignition system. And a revised water pump cools the beast more efficiently.

Lastly, you'll find all the hardcore performance and attributes of a true motocross bike in the race ready RM80.

The RM's other features don't improve the bike. They improve the rider. Such as free enrollment in the Tony D./Team Suzuki motocross school. The technical know how of the Team Suzuki Support Trucks. The racing experience and guidance of Suzuki Pro Level dealers. Plus a contingency program that will post over $3 million – Hey, your grandma wasn't this generous.

The '94 Suzuki RMs. You always wanted a factory bike. Now you can be one monster jump closer to being a factory rider.

SUZUKI®

For the name of your nearest Suzuki motorcycle & ATV dealer, call 1-800-255-2550. At Suzuki, we want every ride to be safe and enjoyable. So always wear a helmet, eye protection and protective clothing. Never ride under the influence of alcohol or other drugs. Study your owner's manual and always inspect your Suzuki before riding. Always supervise young riders. The RM-series motorcycles are for closed-course competition use and related practices only. Professional rider photographed under closed-course conditions.

Where to take the factory tour.

ARIZONA

PHOENIX
Apache Honda Yamaha Suzuki
3618 W. Camelback
Phoenix, AZ 85019
(602) 973-5111

YUMA
Kawasaki Suzuki of Yuma
2029 Arizona Ave.
Yuma, AZ 85364
(602) 329-9611

CALIFORNIA

ANAHEIM
Anaheim Suzuki
1125 S. Anaheim Blvd.
Anaheim, CA 92805
(714) 774-6621

COSTA MESA
Orange County Suzuki
"Sportcenter"
1601 Newport Blvd.
Costa Mesa, CA 92627
(714) 646-2428

HAYWARD
Hayward Honda Suzuki
27955 Mission Blvd.
Hayward, CA 94544
(510) 886-0644

SAN BERNARDINO
San Bernardino Sportcenter
Motorcycles & Watercraft
180 East Baseline
San Bernardino, CA 92410
(909) 888-7755

SANTA CRUZ
All American Honda Suzuki
6990 Soquel Ave.
Santa Cruz, CA 95062
(408) 476-8100

SUNNYVALE
Bike World Kawasaki Suzuki
953 W. El Camino
Sunnyvale, CA 94087
(408) 245-4888

CONNECTICUT

NORWALK
Norwalk Suzuki/Kawasaki
Yamaha/Ducati
277 Main Ave.
Norwalk, CT 06851
(203) 845-8888

FLORIDA

LONGWOOD
Cycle Riders Suzuki
of Longwood
881 N. Hwy 17-92
Longwood, FL 32750
(407) 695-4900

ORLANDO
Cycle Riders Suzuki of Orlando
4101 Old Winter Garden Road
Orlando, FL 32805
(407) 295-0045

TAMPA
Honda Suzuki Kawasaki West
13521 N. Florida Ave.
Tampa, FL 33613
(813) 968-7888

WEST PALM BEACH
Suzuki of Palm Beach
Cycles of Palm Beach
2353 N. Military Trail
West Palm Beach, FL 33409
(407) 683-1642

GEORGIA

CANTON
Cherokee Suzuki
9450 Knox Bridge
Hwy. 20 West
Canton, GA 30114
(404) 479-3340

GAINESVILLE
Suzuki Kawasaki of Gainesville
712 Atlanta Rd.
Gainesville, GA 30501
(404) 532-7083 (800) 287-7814

ROSWELL
Roswell Fun Machines
11270 Elkins Rd.
Roswell, GA 30076
(404) 442-8460

ILLINOIS

EFFINGHAM
R.L. Suzuki
804 S. Henrietta
Effingham, IL 62401
(217) 347-5065

DOWNERS GROVE
DGY Suzuki
330 Ogden Avenue
Downers Grove, IL 60515
(708) 971-2602

LIBERTYVILLE
Northern Illinois Honda/Yamaha
Suzuki "Illinois' Largest"
611 N. Milwaukee Ave.
Libertyville, IL 60048
(708) 362-7110 Fax: (708) 362-7123

INDIANA

LINTON
Linton Cycle Sales
999 S. Main
Linton, IN 47441
(812) 847-2043

IOWA

SIOUX CITY
Bak Honda Suzuki
Kubota Center
2142 Hwy 75N
Sioux City, IA 51105
(712) 255-7955

MISSOURI

KANSAS CITY
Donnell's Suzuki
6635 Truman Rd.
Kansas City, MO 64126
(816) 483-2000

NEW JERSEY

LODI
Bergen Honda Kawasaki
Yamaha Suzuki
30 Route 46 East
Lodi, NJ 07644
(201) 641-0100

RAMSEY
Kawasaki-Suzuki-Yamaha
of Ramsey
995 RT-17 South
Ramsey, NJ 07446
(201) 825-3333

NORTH CAROLINA

CHARLOTTE
Suzuki Motorsports of Charlotte
2500 Freedom Drive
Charlotte, NC 28208
(704) 394-6666

OHIO

AMHERST
Penton Honda-Suzuki
1423 Foster Park Rd.
Amherst, OH 44001
(216) 282-5108

CINCINNATI
Shipps Yamaha-Suzuki
11530 Springfield Pike
Cincinnati, OH 45246
(513) 772-2803

DAYTON
F & S Suzuki
7200 N. Dixie Dr.
Dayton, OH 45414
(513) 898-7703

OKLAHOMA

DEL CITY
Oklahoma Honda-Suzuki
3400 S. Sunnylane
Del City, OK 73115
(405) 672-1423

OREGON

HILLSBORO
Hillsboro Honda Suzuki
338 S.W. Oak
Hillsboro, OR 97123
(503) 648-4555

PENNSYLVANIA

ALLISON PARK
Gibsonia Cycle Center
4684 Rt. 8
Allison Park, PA 15101
(412) 487-2803

MILL HALL
Williamson Honda/Suzuki
Exit 26 I 80
Mill Hall, PA 17751
(717) 726-3343

PHILADELPHIA

Philadelphia Suzuki
2450 E. Castor Ave.
Philadelphia, PA 19134
(215) 533-5200

PITTSBURGH

Bohn Cycle
2015 Saw Mill Run Blvd., Rt. 51
Pittsburgh, PA 15210
(412) 882-4330

SOUTH CAROLINA

MYRTLE BEACH
Myrtle Beach Suzuki
4655 Hwy. 17 Bypass S
Myrtle Beach, SC 29577
(803) 293-5808

SOUTH DAKOTA

RAPID CITY
Rice Honda Suzuki
301 Cambell
Rapid City, SD 57701
(800) 841-3706

TENNESSEE

PARIS
Suzuki of Paris
312 East Wood Street
Paris, TN 38242
(901) 642-0511

TEXAS

AMARILLO
Sharp's Honda-Suzuki
4413 I-40 East
Amarillo, TX 79104
(806) 373-3053

ARLINGTON
Arlington Suzuki
2002 E. Abram
Arlington, TX 76010
(817) 261-0706

CORSICANA
Jef's Suzuki
1608 W. 7th Ave.
Corsicana, TX 75110
(800) 947-0064

VERMONT

ESSEX JUNCTION
Land/Air Honda-Suzuki
46 Kellogg Rd.
Essex Junction, VT 05452
(802) 878-5052

WASHINGTON

TACOMA
Motor World Suzuki/Arctic Inc.
7916 Pacific Hiway East
Tacoma, WA 98424
(206) 922-9010

WISCONSIN

OSHKOSH
Larry's Cycle Inc.
3531 Sand Pit Rd.
Oshkosh, WI 54904
(414) 231-9242

INTERVIEW Road Racer Michael Doohan

Doohan much

By Rich Adams

The 1993 World Championship 500cc Grand Prix Series was a roller coaster ride for Australian Michael Doohan. Not yet fully recovered from the badly broken leg suffered at the Dutch Grand Prix in June of 1992, the Rothmans Honda sponsored rider struggled throughout the early parts of '93 with a lack of mobility in his still-mending leg, and from a lack of pre-season testing.

Things began to look brighter for Doohan when he returned to the top of the winner's rostrum with a win at the Italian GP, but a first-lap crash at the following round at Donington Park again left him bruised and discouraged.

Three races later, Doohan appeared set for his second win of the season as he led the U.S. GP at Laguna Seca. With only six laps to go, though, a small miscalculation sent the personable Aussie crashing into the hay bales, leaving him with a cracked shoulder blade.

All was not lost, however. Though he was forced to miss the final Grand Prix of the season at Jarama, Spain, Doohan was able to get a jump on what will be an off-season filled with operations, therapy - and testing.

Doohan is currently recuperating in northern California from an operation performed to straighten the leg he badly damaged in '92. We caught up with the man who is arguably the most talented of the current stars yet to win a 500cc World Championship.

How is your leg healing?

The leg is coming along quite well, at least as far as the doctors are concerned.

Will you be getting some more movement in the ankle?

Well, at the moment that's not what this operation was for. The purpose of the operation was to straighten my leg. There's been a fairly bad deformity in it since the start of the season. I think the doctors will more or less work on straightening the leg, and then concentrate on getting some more range-of-motion. But that's not my biggest concern because I've got my bike set up so that I can ride without using the foot brake. Personally, I'd like to get some more range, and Dr. (Arthur) Ting might be able to get some more from it.

Will you undergo another operation?

Just a small operation, not a major one. Just an arthroscope in the ankle to clear out some scar tissue... Again, that's all minor stuff - long-term stuff. But as far as next season is concerned, I just have to get my leg straight and strong enough. This season

better, thank you

it wasn't strong enough to put any weight on. If I can get it straight and I can put weight on it, then that'll be half the battle.

I was wearing out boots every race - wearing a hole in the side of them where my leg's bent. With the angle on my leg, I've got to move my leg around more to make sure I'm getting my knee on the ground.

It doesn't hurt at all, we've just got to keep dressings on where they put the pins in. This thing here - I just wind this up, and it just straightens the leg, because the leg was bent quite a bit (pointing to the lower rings). As you can see here, they're different. Once these are straight, then it'll be straight. Like this has already come out quite a bit, at least three quarters of an inch - it's already straightened. I just wind this up, a few times every day. They take X-rays each week.

There's a lot of swelling around the ankle. Is that from the surgery?

This is where it was broken, when I broke it at Assen, and this is the skin graft here (Doohan points to several parts of his leg). That there is just a big hole in my leg where it turned bad from a lack of oxygen and whatever else. It can be cosmetically fixed up, but that's not my greatest concern. But the reason why it's swollen here is because that's where it was broken, and it was bent over. Now I'm straightening it up so, I don't know the term for it, I guess the bone would be bleeding now as we're straightening it all the time, kind of forcing it back apart. It's starting to calcify up again, so it's just swelling up. I'm not really in pain or anything. A lot of the skin grafts down the back of my leg and a few of the other things are all because I wanted to get back and ride. The leg could have looked a little bit prettier had I not wanted to get back and ride in Brazil and South Africa last year, but I felt I was in there with a chance for the championship. I just figured that I should do whatever I could to try and get back out on the track. Unfortunately it didn't pay off but I have no regrets about what I did.

You were so close, you lost the 1992 500cc World Championship by only four points.

Yeah, it was a disappointment and it's unfortunate that I've had to waste another year. This year has been a waste. It's been good that I've been back on the bike. Even though my foot hasn't got as much movement and I can't use the rear brake with it, I know that I can still ride with a hand-mounted rear brake. I feel 100% more confident now than I did at this time last year.

What happened to your shoulder in the Laguna Seca crash at the U.S. GP?

The collarbone was all right. It's the shoulder blade, I put a few cracks in the shoulder blade. I probably could have pushed at it, and worked at it real hard in order to ride the next weekend (Jarama). But as far as I'm concerned, there's only one spot to be in and Kevin Schwantz had that wrapped up. I was going to pull out in June and get my leg fixed for next year, but I figured I'd try and do as much riding as I could. My plan has always been to get my leg done and get back into shape in the off-season. My thoughts were that when I injured my shoulder, I might as well stop and give myself a few extra weeks to recover.

What happened in your Laguna Seca get-off?

It was my rear tire. I was coming out of the Corkscrew, and the rear tire lit up real quick and threw me off the inside of the bike. I finally got back on, but I was just running out of road. By the time I noticed what I was doing, I could see that there was a wall coming up and I hung off the bike as much as I could. There was about a yard of gravel and then the hay bales, but I was just in so far that the handlebar caught one of the hay bales and laid me down.

Do you think an Airfence would have prevented anything?

No, not really, because I would have hit that and done exactly the same thing. When I did get off I was pretty dazed, I hit my head pretty hard - that wall could be moved back. I walked to that wall to see why it was so close to the circuit and there wasn't a great deal stopping it from being pushed back. The wall could go straight down and it would be a lot better. You know, I only needed another inch or so, but that's the way it goes.

Were you aware of exactly where John Kocinski was when you crashed?

Yeah, I kind of knew where he was. It wasn't like he was gaining a second a lap where I had to push really hard to kind of get going. I'd finally done a few fast laps and I figured I'd made a break after I got through the traffic. I was just going to hang in there, and the back stepped out on the 15th lap, it was just one of those things. I knew he was about two and a half seconds, at least, behind me and that it would be pretty hard for him to catch me.

So you weren't trying to force the pace?

No, not really. I got past (Alex) Barros, and I then put my head down to try to make a bit of a break. I pulled a few high 26s and I opened up a really big gap. Once I'd opened up that gap, I knew that the lap before Barros was doing exactly 1:27s, so I backed down to finish the race. Unfortunately, it just brought me out.

With Rothmans pulling out for 1994, has a replacement sponsorship deal for the Honda team been worked?

Well, I'm not sure. I have a contract with Honda Racing Corporation. I'm sure they'll come up with a sponsor, but if they don't I'm sure I'll be racing with HRC. I suppose they'll tell me who the sponsor is when they feel its the right time. At the moment I haven't heard of any.

Are you going to be running Michelins next year?

Again, I'm mainly guessing but I can't imagine why we wouldn't be. Honda has a pretty good relationship with Michelin, and again - that's not up to me. The Michelins have been fine and I can't see any reason to change.

What is it that makes Australians such a dominant force in GP road racing? Americans are thought to have an advantage because of their flat track experience, but what about the Australians?

I'm not sure. It's a similar attitude, I think, more than anything. I think we believe we can do it, and the Americans have the same sort of attitude. Australians have a similar kind of background. I come from dirt bikes, not from the ovals, but I raced dirt bikes for eight years before I started road racing. Darryl Beattie (the second Rothmans Honda rider from Australia) did the same thing. Most of the guys were on dirt bikes. We have a different type of dirt racing, it's more like a race circuit on dirt, similar sort of thing to motocross.

Is there a chance we may see you on a fuel-injected Honda NSR500 next season?

It's really up to how we get the bike working. If everything's working fine and that's the way Honda wants to go, I can't see why not. I can't see it being a secret if we are running a fuel-injected bike. Itoh actually runs a different spec engine than what I'm running at the moment anyway, but only he could really ride it. He tried my bike and said it was nice in the bottom end and nice in the midrange, but the top end wasn't enough. On his bike, the top end is really strong.

The race is not really won on the straights. It's good to have a fast bike, but you've got to be able to get off the turn. Since I didn't get to do a lot of testing between when I crashed last year and the first Grand Prix this year, it took me three or four races to get the bike to where I could actually ride it. Before, all that power was in the wrong spot, but that's the way (Shinichi - the third Rothmans Honda rider) Itoh likes it. At the end, Daryl and I were running the same sort of spec engine.

I guess Honda was going off in a direction and they didn't really have anyone to say that it wasn't going to work as far as lap times were concerned. It was great on the straights, but if you compared lap times it wasn't working as well as the old stuff was. It's fast and makes more horsepower, but to actually get it down to the ground was a problem. But when you're following someone on a bike like that, he holds you up through the middle of the turn because he can't get the power on. By the time he opens it, you've held up someone behind you as well. But that's the way Itoh liked it. It's not the fuel injection that's the problem, it was the cylinders, exhaust pipes, and carburetors and everything that he was running on that bike that made it totally different from what we were running. He liked it that way because he felt that if it came down to a last lap situation, no matter where his position was, he could always pass the guy in front of him. On a clear lap where you didn't have to slow the bike down, and you could put a lap together, it wasn't too bad. But if you get caught in traffic and have to slow it down, there's no way you can fire it off as easy as you can if it's more rideable off the bottom. He wasn't thinking about a race situation, he was thinking about what he was going to do on the last lap.

Most feel it was good for the sport that you returned to race this year, despite your injuries.

That's one thing, you know. The tragedy for Wayne (Rainey), to have the injuries he has, has been bad for the sport. Last year, we had Eddie Lawson and Wayne Gardner retire from Grand Prix - two kind of big name guys pulled out. Then this year, we've had Wayne, through no fault of his own, being forced to pull out. Although, in time, other guys will get the recognition as well. But it would have been good to have kept him in there.

It was a real shock to the system to see what happened to Wayne. I think everyone felt that way about it. But I felt it real bad. I guess because for the last few years he and I have been racing. He was the main guy I had to beat all the time, and I took it fairly hard. I can't really believe it's happened, although I guess I feel - like every other racer - that it can happen. But you just don't figure it's going to happen to someone like him or yourself or whatever. It just kind of hits you real hard when it does happen to someone like him.

By the same token, I congratulate Kevin (Schwantz) on winning the championship. I think he's done a great job all year, but it was a shame to see the championship finish out the way it did.

Rainey's accident cast a pall over the U.S. GP. But it also seemed to bring people together.

I've spoken to Wayne. He actually telephoned me when I was in hospital. We spoke about what he thinks we should do with the bikes for the future, and track safety, and whatever else. You know, he sounded real good. He's keen to get back out there, and although not ride the bike, be back involved with it. That's good. It will be good to have him back around the tracks.

So what do you guys want to do with the bikes, or can you say?

INTERVIEW Road Racer Michael Doohan

Well, not a great deal at the moment. We're just thinking about, safety-wise, what the possibilities are for making them better. We've got a hell of a lot of horsepower, but we really can't put the power down. We're not really going forward any more, we've just got these bikes that are really fast in a straight line, in accelerating, but we can't get through the turns as quickly as we could before. For one reason or another, whether it's the tires or the amount of horsepower, I think the corner speeds have come down a bit over the last few years. And I think it's just because of horsepower and/or tires.

People will say things like "400s" (using 400cc engines rather than 500cc) and all that, and that's fine. You'll probably do a faster lap time on a 400, but you put them in a race with a 500, and a 500's going to pass it all the time. Unless a 500 gets held up in a bit of traffic and a 400 can get by. But when a 400 gets slowed up it's not going to accelerate as hard as a 500 - if you do get into traffic, the 500 is going to pass the 400 every time. That's an answer, but it's not really the solution. Everyone would have to be on a 400. As I say, we weren't actually talking about anything in particular on what to do, we were just trying to get a few ideas going.

Sounds like what you want to do is go even faster.

Well, I think everybody wants to do that. What we want to do is not only to go faster in speed, but in lap times. Like, Itoh's Honda was doing 200 mph at Hockenheim this year. I think that's kind of like fast enough, at the moment anyway. I'm sure that we'll all go faster each year, but that's quite quick. But in '89 a Honda was doing 194 mph and four or five years later, we've only gained six mph. I guess that's quite a lot when you read the figure. We're just trying to work out how we can get the power down to the ground better. Whether we need to put some restrictors inside, or whatever, to get the power down to the ground easier. At the moment, we can't open the throttle because the thing just wants to spin out all the time. We're just getting too much wheel spin, but at the same time, to the people observing, it doesn't look like we're getting wheel spin because we can't get on the throttle as early. Before, we used to get quite a lot of wheelspin with the old style engines, but we'd get on the throttle quite early, aggressively, and have it sliding. Now if you get on the throttle that aggressively with these new engines, with torquier-type engines, they just kind of spin out. Like I say, we were only talking, and seeing what could be done, what his ideas were and what my ideas were.

You know we can't change the sport, but all we can do is put suggestions forward on what we think might make it a little better for us to keep going. At the moment the 250s aren't at the limit of adhesion. They're adding horsepower to them. Like from last year to this year, they had a big gain in power. And their lap times come fairly close to the 500s. Sometimes they would have qualified on the front row, no problem. But again, that's in a flying lap. If you put a 250 in the race with the 500s, you could slow down and actually slow each other down. Then the 500 would walk away from a 250 every time.

Do you think active suspension could help you turn out faster laps?

I'm sure it could, the bumps and everything in the circuit actually add up to lap times and whatever. I guess it's the bumps and the undulations in the track. You'd have to put it into some tests, and I don't know anybody at the moment who's testing active suspension. There's a computer suspension. Honda has one as well, but at the same time it's not a night-and-day difference. An active suspension, a full-on active suspension, might be all right. I haven't really seen one on a car up close, but I guess there's a lot of electronics involved with it and maybe we haven't got the space and the weight for all that. If the weight limit could be where it was in '90, maybe we could add a few of these things and keep going. But we're at 130 kilos (286 pounds). We need every bit of that at the moment to have what we're running now - 130 minimum. Nobody wants to be more than that. I think it's 128 with the gas tank off. So we try to be on the limit all the time. I guess an extra kilogram of weight is horsepower, so I guess you can add horsepower or reduce weight - one of those things. Nobody really wants to give a weight advantage to the other guy.

You've been using a hand-operated rear brake since your comeback. Have you had any trouble with it?

I've got nothing but good things to say about the way that brake is working. It's working fine and people can say what they like about it. My team and I know that it works as good - if not better - than what I had before. I've got a handicap with my foot, but as far as I'm concerned, once we do this thing (pointing to his leg brace), I'll have no handicap whatsoever. As far as rear braking is concerned, why not? My hand works as good as my foot to operate the rear brake. There was a problem on Saturday at Laguna Seca. In the qualifying session the bike dropped into neutral and then dropped into first. That caused me to crash, but on Sunday there was nothing wrong.

Tell us about the crash in the British GP at Donington Park. We heard that the fans were a little tough on you after that. Did Kevin Schwantz have anything to say to you?

No, and I never heard anything about the fans saying anything either. It was just one of those things, it was a racing accident. It's not in my plan when I crash into people. But I also think it wasn't entirely my fault. I had just passed Luca Cadalora down the straight - I'd drafted him down there. And then he came in, he nearly hit us all - probably because he was coming in the same as me. It wasn't like we were getting in there, we knew where the corner was. It wasn't like, "Oh we're going to go side by side in that corner." I knew where I was going.

And it was the same with Kevin. I wasn't accelerating on Kevin real hard. All of a sudden I was accelerating on Alex (Barros), and I said, "That's like Kevin to outbrake Alex." And then Alex hit the brakes even harder, because he's realized it's a chicane and he can't go on the outside and flick back into the line - it's just not going to work. Or else it was, "I've got team orders," and he's not allowed to beat Kevin or whatever and he just decided to hit the brakes early. All of a sudden he's braking harder and I can't pull up anymore. I never thought I was going to hit him, up until I actually hit him. At the last minute I turned away to try and avoid him, and just caught the back of him. It was one of those race accidents.

You know we have so many close calls all the time, and we're racing together within a couple of millimeters at times - it's just one of those things.

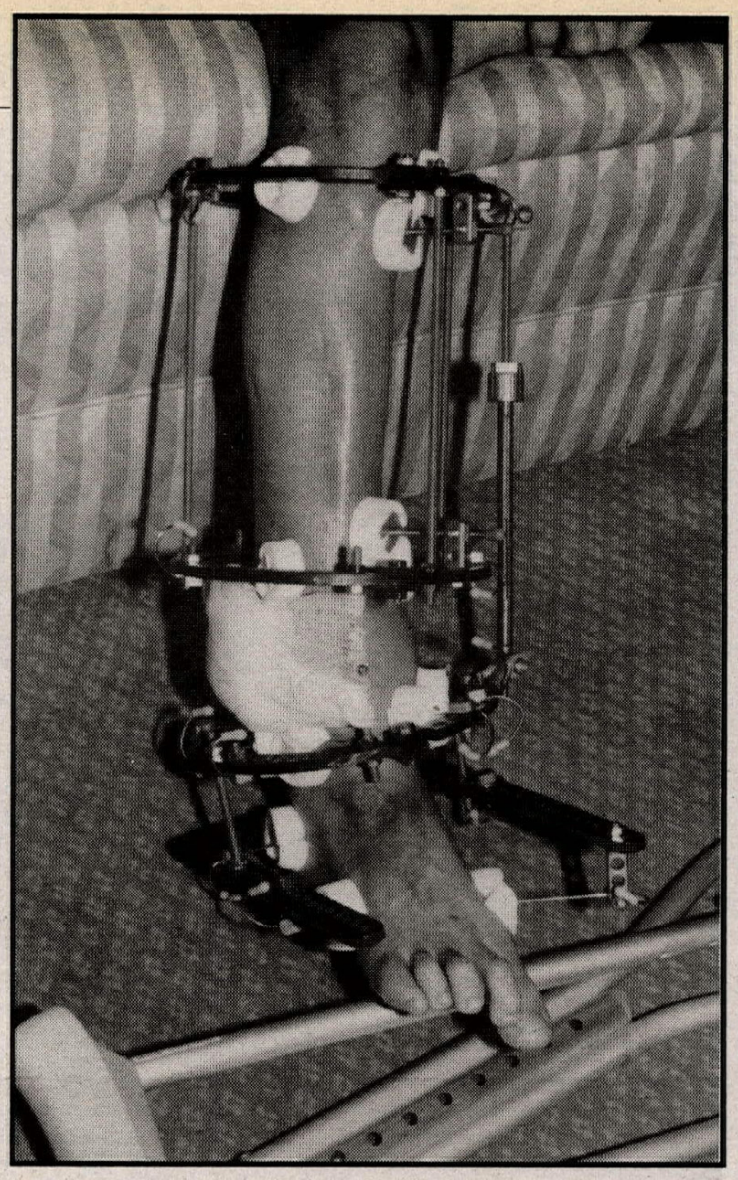

This is the brace that Michael Doohan uses to straighten his leg, which was bent when he prematurely began rehabilitation following his break last June. Doohan turns the knob on the right several times a day, which progressively aligns the three rings and straightens the bone.

Normally I'm not a late braker either. I'm not one of those people who gets alongside people on the brakes, but it was just an unfortunate thing. I never really thought it'd ever happen, but in racing things happen all the time.

Kevin was fine about it, he realizes I didn't plan to do it. It was unfortunate. I felt bad for doing it, because no matter what the circumstances, I ran into somebody and Kevin got brought down by it. Kevin was in the lead for the championship, and it's just the way it went. It isn't the way it looks in that brief second on television.

Your only win this season came at Mugello in Italy. Tell us about it.

Yeah, it was a good race. The Honda works well around there, the Honda works well pretty much everywhere, but I like that circuit. I also wanted to win, it was the first time I started to feel good on the bike. I did everything I could to try and win, and it paid off. Unfortunately the next Grand Prix was Donington and it wasn't so good. So, you take the good with the bad, I guess.

You said you'd be here a couple of months and then you'd start your testing program in December.

Elf is testing in late December, early January. I guess Daryl (Beattie) will be doing some tire testing and a little bit of development testing as well in mid-December. I'll be there if I can, but there's no rush. I'll be there in January, and that gives us three months before the start of the season. We'll be testing quite a lot between January and the first race. Hopefully, that should give us a good start to the season. I think it's going to be a good team.

There's been a fair amount of controversy about John Kocinski. Have you had any problems with him?

I've never had any problems with John, you know, he comes across to me all right. Everyone's got their problems. John's a hard rider; I mean he's doing a good job on that Cagiva. I know some people have had some problems with him, but I've never seen anything first hand so I'm only going from what I hear. But John and I seem to get along all right. I can't really say anything what about the way he goes about things, that's his own prerogative.

Who has been your mentor? Who have you found inspiration from?

I guess before I even started doing Grands Prix and all, it was Eddie Lawson. I'm not sure, I guess he was World Champion and there ain't much more than that. He just seemed smooth, and he was fast. So I guess that's why. Now that I'm racing, I don't try and emulate anyone, I just try and do the best I can. I have respect for just about every rider out there.

I guess in some ways you have a similar style, he's sort of calm and collected, and never seems to be ruffled.

I guess it doesn't do you any good to get fired up too much. I'm not sure. I guess I can't really compare myself to him, we're two different people. I just try to be like him, or Wayne (Rainey). I try to get along with the job and get along with the people.

Have you noticed anyone trying to emulate you?

Not that I know of, no. I just have to see what happens. I haven't won a championship yet, anyway. That's my biggest aim, just to try and win a championship. Maybe then someone will think that I'm riding all right or whatever. I've finished close a few times, but second isn't good enough - second is losing. I just want to be better. If I can do that maybe a few young guys will think that I'm doing all right.

What's your goal next year?

All I want to do is just win the championship. But of course - there are other guys out there that want to do the same thing, so that makes it a bit hard. This year I was kind of up against it, especially after the way my leg was about healing. At least next year I'll start fit for the full season, and I'll have as good a chance as anybody else. If I were only going to compete for second or fourth or whatever, I'd probably just give it away now. CN

Defending 100cc National Champion Chris Carr racked up his second title.

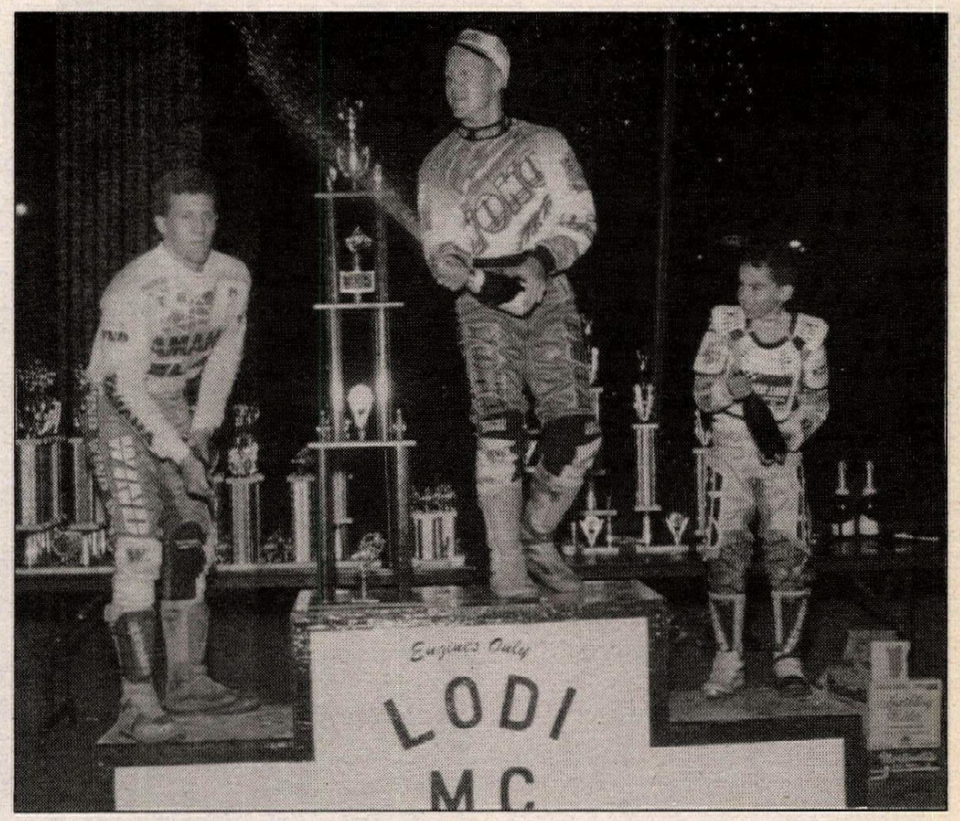

(Left to right) Runner-up Kenny Roberts Jr., winner Chris Carr and third-placed Toby Jorgenson sprayed the victory apple cider on the winners' rostrum.

Carr (1), Roberts Jr. (25) and promoter Frank Nye (0) were on the front row in the main.

Carr zips to Lodi 100cc win

By Mindyz Mac
Photos by Debbie Anderson and Stewart Barber

LODI, CA, OCT. 16

Chris Carr had a feeling of deja vu as he fired up his Honda XR100 and took to the track at the Lodi Cycle Bowl for the 2nd Annual Four-Stroke Mini National.

"This is wierd," said Chris Carr. "I started racing minibikes here at Lodi Cycle Bowl back in 1973, and now 20 years later here I am back doing the same thing."

For Carr, it was only the second time that he had competed aboard his Engines Only/Arai/Staci Hall/Dunlop/Hap Jones/Sunoco/Supertrapp/Yoko-backed minibike, and for the second time, the former Grand National Champion emerged the winner when the dust finally settled at the end of the 25-lap main event.

Chasing Carr across the finish line at the Lodi Cycle Bowl/Engine's Only-promoted event were road racer Kenny Roberts Jr. and 11-year-old Toby Jorgenson.

"I basically just got out front and rode the pace I had to in order to win," said Carr. "I expected Kenny to give me more of a run, but his bike was underpowered. I guess it was clapped out from all of those laps at Hickman. Little Toby would have definitely been more of a factor if he had gotten a better start."

The race was held in conjunction with the regular Lodi M.C. Saturday Night TT Races, and the 100cc class boasted nearly 50 entries in the four different classes. The Expert class drew 26 entries, each of them anxious to earn their share of the $1500 in purse and contingencies.

Heats

The Expert field was divided into three five-lap heats that each offered four direct transfer positions. Eric Bostrom pulld the holeshot in the opening race, but on the second lap surrendered the lead to Engines Only president Frank Nye, who went on to score an easy win. Bostrom held on to second ahead of Rob Damron, while John Hlebo edged out Gary Rogers for the final direct transfer position.

The second heat was all Kurtis Roberts, as he led the race wire-to-wire over runner-up Matt Wait, who piloted the only Suzuki in the field. Chuck Sorenson and Paul Iwanaga finished out the top four.

The third heat offered a prelude of what would come later in the main event. Roberts grabbed the holeshot and led "home town favortie" Carr for the first three laps. Carr found a way past on laps four and motored off with the win over Roberts and Jorgenson. Mark Butler nabbed the fourth and final direct transfer.

Riders who failed to qualify directly from a heat race competed for one of eight transfer positions in a single five-lap semi. Silva jumped into the lead at the start with Ted Taylor, Jesse Dawson and Oliver in hot pursuit. Although he got a good start, Taylor was seriously underpowered aboard his stock bike. The diminutive rider ran his bike extra-hard into the corners, but was not match on the straights. Dawson and Oliver got by and the positions were set. Silva scored an easy win and led Dawson, Oliver, Taylor, Rogers, Jack Jensen, Craig Rogers and Paul Bergstrom into the main.

National

Nye jumped into the lead at the start of the 25-lap National and led Carr, Roberts Jr., Wait and Kurtis Roberts through turn one. Car waited until lap three to make his move, and passed Nye as they raced out of the infield.

Meanwhile, the rider on the move was Jorgenson. After starting the race on the second row, the youngster completed lap one in 10th, but by lap 10 had motored all the way up to fourth behind Carr, Nye and Roberts Jr.

Behind the top four, Roberts and Silva waged a private war over fifth. Silva took control on lap 13.

By lap 15, Carr enjoyed a comfortable lead, but continued to push after seeing that Roberts Jr. had gotten past Nye. For Nye, the trouble wasn't over yet, as Jorgenson began to breathe down his jersey as well.

On lap 18, Jorgenson powered past Nye and into the place position, and this set the stage for the finish. Carr, Roberts Jr. and Jorgenson were evenly matched and the remaining seven laps were relatively uneventful. Carr greeted the checkered flag in first, with Roberts Jr. racing home second ahead of Jorgenson's Redline Oil/Malots Honda/Stockton Honda/Tom's Sand Hill Ranch-sponsored machine.

Rounding out the top five were Nye and Silva.

Amateur

Racing action in the 100cc Junior class was dominated by Brandon George, who scored the win over Steven Hlebo and Helder Alvernaz. The riders rode a close, but predictable 15-lap race. Aaron Cisco and Kenneth Mountain filled out the top five.

Kenneth Holland took the lead form early leader Jason Jensen in the 100cc Novice main and never looked back. Jensen held on to finish second over Craig Gonzalez, who had survived a mid-race scare when Jim Grace crashed in front of him. Gonzalez rode up and over Grace's machine without losing a spot. Rounding out the top five were Tony Meiring and Chris Marquis.

In the Women's 100cc class, it was Debbie Anderson who pulled the holeshot and led the pack into turn one. Anderson ran away with the win over Tami Quan, Mindy Gonzalez, Michelle Lineaweaver and Kimberly Gonzalez.

The top three finsihers in each class were presented with their trophies, along with a bottle of sparking apple cider after the races were concluded. CN

Results

100 EX: 1. Chris Carr (Hon); 2. Kenny Roberts Jr. (Hon); 3. Toby Jorgenson (Hon); 4. Frank Nye (Hon); 5. Tyson Silva (Hon).

100 JR: 1. Brandon George (Hon); 2. Steven Hlebo (Hon); 3. Helder Alvernaz (Hon); 4. Aaron Cisco (Hon); 5. Kenneth Mountain (Hon).

100 NOV: 1. Kenneth Holland (Hon); 2. Jason Jensen (Hon); 3. Craig Gonzalez (Hon); 4. Tony Meiring (Hon); 5. Chris Marquis (Hon).

100 WMN: 1. Debbie Anderson (Hon); 2. Tami Quan (Hon); 3. Mindy Gonzalez (Hon); 4. Michelle Lineaweaver (Hon); 5. Kimberly Gonzalez (Hon).

P/W STK A/B: 1. Daniel Jenkins (Yam); 2. Scott Myer (Yam).

PW STK C: 1. Zachary Flores (Yam); 2. Bradley Hiler (Yam).

PW MOD A/B: 1. Daniel Jenkins (Yam); 2. Travis Foulger (Yam); 3. Charlie Morrison (Hon); 4. Stewart Barber (Yam).

60/80 B/C: 1. Brandon George (Kaw); 2. Tony Meiring (Hon); 3. Travis Foulger (Kaw); 4. Travis Patterson (Kaw).

80A: 1. Toby Jorgenson (Hon); 2. Jesse Dawson (Kaw); 3. Tony Souza (Kaw); 4. Mickey Lane (Suz).

WMN: 1. Mindy Gonzalez (Hon); 2. Tami Quan (Hon); 3. Verna Ober (Kaw).

250 C: 1. Geramy Rackley (Yam); 2. Daniel Martin (Suz).

250 B: 1. Helder Alvernaz (Kaw); 2. Steve Hlebo (Hon); 3. Michelle DiSalvo (Yam).

VINT B/C: 1. Greg Riddle (Yam); 2. Paul Gutierrez (Yam).

VINT A: 1. Robert Damron (Yam); 2. John Proto (Hon); 3. James Judd (BSA).

VET C: 1. Richard Arnold (Suz); 2. John Grey (Rtx); 3. Joe Castagna (Rtx).

VET B: 1. Timothy O'Hara (Hon); 2. Bud Riddle (Hon).

VET A: 1. Eric Weisler (Yam); 2. Dave Bostrom (Rtx); 3. Robert Meiring (H-D); 4. Allen Yarrow (Yam).

OPEN C: 1. Chris Marquis (Hon); 2. Charles Fabbiani (Kaw); 3. Danny Murdaugh (Yam); 4. Robert Austin (Kaw).

OPEN B: 1. William Luker (Hon); 2. Steve Hall (BSA); 3. Timothy O'Hara (Hon); 4. Mike Knight (Rtx); 5. Dante D'Ambrosio (Rtx).

OPEN A: 1. Eric Bostrom (Rtx); 2. Robert Damron (W-R); 3. Billy Marton (Rtx); 4. Paul Bergstrom (Rtx); 5. Robert Sealy (Rtx).

PRO-AM: 1. Jeff Poff (Rtx); 2. Paul Bergstrom (Rtx); 3. Robert Seay (Rtx); 4. Michelle DiSalvo (Hon); 5. Kevin Gonzalez (Rtx).

PRO: 1. Robert Damron (W-R); 2. Brett Landes (Rtx); 3. Eric Bostrom (Rtx); 4. Jeff Eklund (Rtx); 5. Lonnie Pauley (Hon).

Darrow, Griffith great at Hollister

By Matt Hilgenberg

HOLLISTER, CA, OCT. 16-17

Steve Darrow and Morrill Griffith were the stars of the show as the vintage sporting season wound down at Hollister Hills OHV Park. Santa Clara Riders Unlimited (SCRU) put on a fantastic two-day event that included a bike show, swap meet and round eight of the American Historic Racing Motorcycle Assn. (AHRMA) National Trials Series on Saturday, and the final round of the AHRMA/Vintage Iron National MX Series on Sunday.

Trials

Saturday's observed trials was laid out by Starman Productions' Mike Fenner in the woods below the MX pit area. Eight sections were ridden four times each, and competitors were given a three-hour time limit; since a rider could begin the loop at any section, traffic was minimal for the 43 entrants.

Former Yamaha factory trials rider Steve Darrow put in the best ride of the day on his new AJS 500cc Premier Heavyweight-class machine. Riding the most-difficult "one" line through the sections, Darrow emerged with a score of just five, one better than the winner of the Modern Classic division, Bultaco-mounted John Moore.

The largest class of the day was Modern Classic Novice, with 12 entries. San Jose's Bill Ripley, on an Ossa, was the victor, two points clear of a three-way tie for third.

Motocross

With 430 entries, the motocross was the largest ever on the west coast. Riders from 13 states and five countries competed in two rounds of 22 motos each. Although the day was long, the track stayed in good condition and the racing was entertaining.

As has become a tradition at Hollister, SCRU invited a stellar list of past masters to compete in a one-moto exhibition race. Buck Murphy led the blazingly fast event until two straightaways from the end, when his Maico began to run poorly and backfire. This allowed Billy Grossi to take the victory after a midpack start. DeSoto also nipped by Murphy before the finish.

Intermediate-class rider Griffith was the top performer in the regular AHRMA classes, taking wins in the 125cc class, Division B of the 500cc class and Division A of the +30 class, and finishing second to Suzuki rider Mark Brooks in the 250cc Intermediate Division B race. The Colorado resident switched back and forth between a Honda, a Yamaha and a Maico in the four events.

Three of the Past Masters division participants also competed in the +40 Expert race, but none could match the pace of Montesa VR pilot Randy Lewis, who took the overall ahead of Rory Muscatell, Dave Aldana, Tom Rapp and Doug Grant.

An unusual sight was found in the Premier 500cc and Premier 500cc II Novice classes in the form of an early '60s four-stroke Husqvarna ridden by Britalia Motors' Joe McCoy. The teenager won the 500cc II race over Fred Royce Jr., which gave McCoy the NorCal Series class championship. In Premier 500, McCoy was second behind BSA rider Robert Lindsey. CN

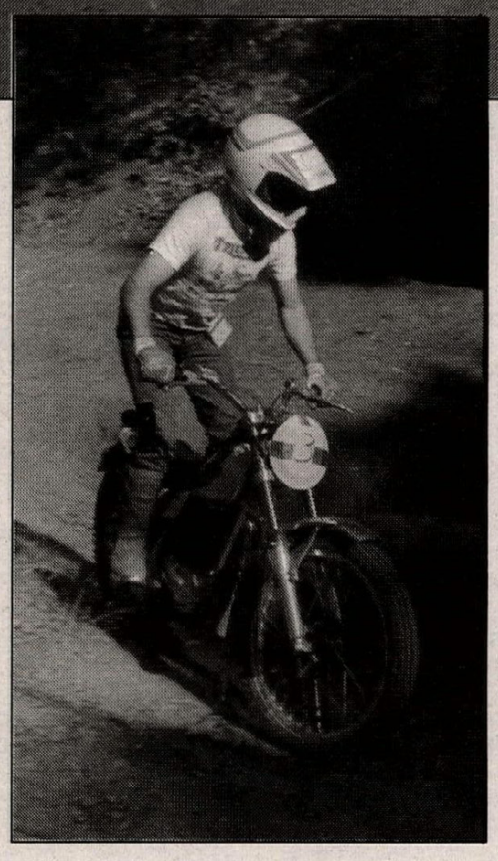

(Above) Morrill Griffith (65P), who won three motocross classes, leads the pack through turn one. (Right) Bill Ripley topped the Modern Classic Novice class in the trials competition.

Results

TRIALS

PREM H/W MSTR: 1. Steve Darrow (5); 2. Ken Marecak (23).

PREM H/W EX: 1. Derek Belvoir (3).

PREM H/W INT: 1. Fred Mork (4); 2. Mike O'Brien (6); 3. Jamie Jenny (21).

PREM H/W RGD: 1. Steve Martin (2).

PREM L/W MSTR: 1. Matt Hilgenberg (12); 2. Ken Burningham (35); 3. Ernie Stair (47); 4. Jim Lerer (60).

PREM L/W EX: 1. Mike Atkins (1).

PREM L/W INT: 1. Ron McCabe (2); 2. Rob Stickler (3); 3. Lynn Boyer (5); 4. Old Ed Meagor (7); 5. Jim Cameron (20).

MDRN CLSC MSTR/EX: 1. John Moore (6/26 cleans); 2. David Olliges (6/26); 3. Paul Olliges (8); 4. Steve Muscatell (10); 5. Jared Bates (53).

MDRN CLSC INT: 1. Tony Sigala (5/31); 2. Ed Gaylord (5/28); 3. Parra O'Siochain (6); 4. Eric Kraft (7); 5. Ray Kinner (10).

MDRN CLSC NOV: 1. Bill Ripley (6); 2. Terry Breitmaier (8/29); 3. Michael Kroeker (8/28); 4. Charles Recasens (8/27); 5. Randy Pew (9).

MDRN CLSC BEG: 1. Barbara Don Carlos (2).

MOTOCROSS

PAST MSTRS: 1. Billy Grossi (Hon); 2. John DeSoto (Oss); 3. Buck Murphy (Mai); 4. John Hateley (Tri); 5. Doug Grant (AJS); 6. Tom Rapp (Bul); 7. David Aldana (Bul); 8. Dick Mann (Mon); 9. Jeff Smith (BSA); 10. Ricky Graham (Hon); 11. Don Castro (Tri); 12. Dusty Coppage (Ric-Tri).

125 NOV: 1. Armen Clawson (Kaw); 2. Greg Kendrick (Bul); 3. John Figas (Yam); 4. Paul DuChene (Yam); 5. John Gulliford (Ric-Zun).

125 INT: 1. Morrill Griffith (Hon); 2. Jim Lundgren (Kaw); 3. John Lundgren (Bul); 4. Brian Snives (Hon); 5. Jack Surber (Hon).

125 EX: 1. Peter Urfer (Hon); 2. David Germain (Hon); 3. Dallas Nyblod (Hon); 4. Brock Suter (C-A); 5. Rory Muscatell (Hon).

250 NOV: 1. Eric Roseme (Bul); 2. Ray Weber (Hon); 3. Greg Kendrick (Bul); 4. Norman Phillips (Mai); 5. Tom Brown (CZ).

250 INT D-A: 1. John LeFevre (Hus); 2. David Fisher (Kaw); 3. Jon Mello (Hon); 4. Keith Lynas (Oss); 5. Ken Gerard (Hon).

250 INT D-B: 1. Mark Brooks (Suz); 2. Morrill Griffith (Yam); 3. Ron Melton (Oss); 4. Eugene Buere (Mon); 5. Frizby Sealy (Hon).

250 EX: 1. Tim Nash (Hon); 2. John Greenway (Hon); 3. Pat Brown (Bul); 4. Brock Suter (C-A); 5. Randy Lewis (Mon).

500 NOV: 1. Les Mohler (Hus); 2. Lloyd Boland (CZ); 3. John Draguesku (Mai); 4. RQ Old (Hus); 5. Peter Biddy (Bul).

500 INT D-A: 1. Randy Batsell (Yam); 2. George Golling (Mai); 3. John LeFevre (Hus); 4. Roger Norris (Suz); 5. Randy Pew (Bul).

500 INT D-B: 1. Morrill Griffith (Mai); 2. Robert Tull (Mai); 3. Jim Lundgren (BSA); 4. Louis Harker (CZ); 5. Doug Eckelman (Hon).

500 EX: 1. Pat Brown (Bul); 2. Tim Nash (Suz); 3. Simon Cheney (Che-BSA); 4. Mike Lillevig (Mai); 5. James Dunlavey.

OPEN TWIN NOV: 1. Bob Kile (Tri).

OPEN TWIN INT: 1. Peter Rowland (Tri); 2. Bill Knight (Nor); 3. Bill Ripley (Tri); 4. John Lundgren (Tri); 5. Rod Henninger (Tri).

OPEN TWIN EX: 1. Rick Doughty (Tri); 2. John Hateley (Tri); 3. Daryl Hambleton (Tri); 4. Steve Monger (Tri); 5. Ron Dotson (Tri).

WMN NOV: 1. Christy Einboden (Hon); 2. Noreen Parry (Suz); 3. Wendy Mahan (Hus); 4. Debbie Poole (CZ).

WMN INT: 1. Mindy Hambleton (Yam); 2. Ginger Hilgenberg (Tri).

30+ NOV: 1. Lloyd Boland (CZ); 2. Les Mohler (Hus); 3. Peter Biddy (Hon); 4. Dennis Moore (Mai); 5. Don Beese (Hon).

30+ INT D-A: 1. Morrill Griffith (Mai); 2. Mark Brooks (Suz); 3. Randy Batsell (Yam); 4. Keith Webster (Hus); 5. George Golling (Mai).

30+ INT D-B: 1. Robert Tull (Mai); 2. Louis Harker (CZ); 3. Tom Polito (Bul); 4. Peter Rowland (Tri); 5. Gene Boer (Bul).

30+ EX: 1. Pat Brown (Bul); 2. John Greenway (Hon); 3. Simon Cheney (Che); 4. Marty Lukaszewski (Mai); 5. Eric Mashbir (CZ).

40+ NOV: 1. John Draguesku (Mai); 2. Steve Nace (Oss); 3. Charlie Singleton (Hon); 4. John Gulliford (Mon); 5. John Koch (Hus).

40+ INT D-A: 1. Richard Smith (Mai); 2. Randy Pew (Bul); 3. Jack Callinsky (Mai); 4. Tony Lukaszewski (Mai); 5. John McCoy (Hus).

40+ INT D-B: 1. Ron Melton (Oss); 2. Frizby Sealy (Hon); 3. Vic Curti (Oss); 4. Gary Egloff (Yam); 5. Barry Brown (Bul).

40+ EX: 1. Randy Lewis (Mon); 2. Rory Muscatell (Hon); 3. David Aldana (Bul); 4. Tom Rapp (Bul); 5. Doug Grant (AJS).

50+ NOV: 1. Alfred Saldivar (Yam); 2. Ken Burningham (Gre); 3. Fred Royce (Tri); 4. RQ Old (Mai); 5. Joe Monger (Hon).

50+ INT: 1. Rod Brasel (Bul); 2. Ernie Stair (BSA); 3. Ron Clawson (Mai); 4. Ken Hatch (Bul); 5. Donald Christianson (CZ).

50+ EX: 1. Jim McClinton (CCM); 2. Bill McClinton (BSA); 3. Wayne Sumner (BSA); 4. Ron Dotson (KTM); 5. John Geer (BSA).

PREM L/W NOV: 1. Bill Samstag (Gre).

PREM L/W INT: 1. Michael Green (BSA); 2. Kenny Sykes (Gre).

PREM L/W EX: 1. Allen Wenzel (DOT).

PREM L/W II NOV: 1. Dave Duane (AJS); 2. Verne Elmore (Oss); 3. Bill Samstag (Gre).

PREM L/W II INT: 1. Rod Henninger (Hus); 2. Jack Callinsky (Oss); 3. Michael Green (BSA).

PREM L/W II EX: 1. David Boydstun (Mon); 2. Rob Poole (BSA); 3. Mike Owens (Hus); 4. Mike Beanway (Gre).

PREM 500 NOV: 1. Robert Lindsey (BSA); 2. Joe McCoy (Hus); 3. Hank Wenzel (Nor).

PREM 500 INT: 1. Peter Cruttenden (BSA); 2. John Ford (Vel); 3. Jamie Jenny (BSA); 4. Larry Madrigal (BSA); 5. Ron Predmore (Mat).

PREM 500 EX: 1. Dick Mann (Mon); 2. Rick Doughty (BSA); 3. Peter Ford (BSA); 4. Jeff Smith (BSA); 5. Wayne Sumner (BSA).

PREM 500 II NOV: 1. Joe McCoy (Hus); 2. Fred Royce Jr. (Tri).

PREM 500 II INT: 1. Mark Koler (AJS); 2. Bill Ripley (Bul); 3. John LeFevre (Hus); 4. Doyle Cook (Ric); 5. Kenny Sykes (Gre).

PREM 500 II EX: 1. Simon Cheney (Che); 2. John Geer (BSA); 3. Matt Hilgenberg (Ric-Tri); 4. Tim Henry (Tri).

PREM OPEN TWIN INT: 1. Bill Knight (Nor); 2. Dave Rogers (Tri); 3. Gerald Rogers (Mat).

PREM OPEN TWIN EX: 1. Butch Cochran (BSA); 2. Danny Davies (BSA).

Rick Johnson/250 Supercross Champion

Jeff Stanton/250 Supercross Champion

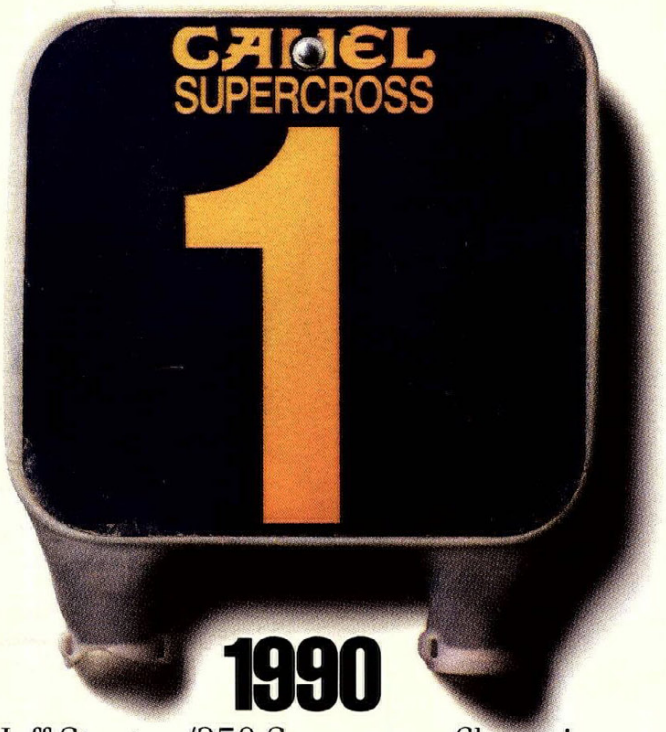

Jeff Stanton/250 Supercross Champion

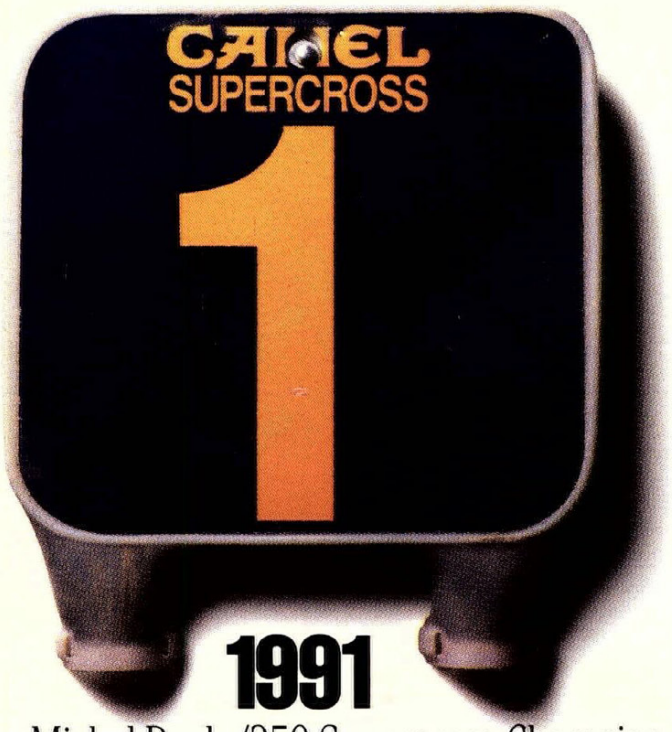

Jean-Michel Bayle/250 Supercross Champion

Jeff Stanton/250 Supercross Champion

Jeremy McGrath/250 Supercross Champion

Luck has nothing to do with it.

The riders may change and the tracks may change, but one thing always stays the same: the number-one plates that Honda's line of CR™ motocrossers seem to wear at the end of every season.

And for 1994, the song is destined to remain the same. Both the CR250R and the CR125R feature new forks, shocks and swingarms. And the CR250R even

Specifications and availability subject to change without notice. *1994 models are eligible for the remaining 1993 posted events. For a free brochure, see your Honda Dealer or write: American Honda, Dept. 93, P.O. Box 7055, No. Hollywood, CA 91609-7055.

Jeremy McGrath, 1993 250 Supercross Champion, showing off his new good-luck charm: the 1994 CR250R.

gets a new frame. All designed to provide you with the best handling, most precise racing machines that've ever sailed over the whoops, tabletops or triples.

And to make a good thing even better, every Red Rider is eligible for big payoffs through our CR contingency program.*

So go ahead and call 54 National and World titles in the last 14 years luck. But if you believe that, there's only one way your luck's ever going to change: By getting on a 1994 CR of your very own.

Remember, always ride responsibly and be sure to read our safety message elsewhere in this publication.

HONDA

Come ride with us.

CR is a Honda trademark. ©1993 American Honda Motor Co., Inc. (10/93)

We got your luck right here.

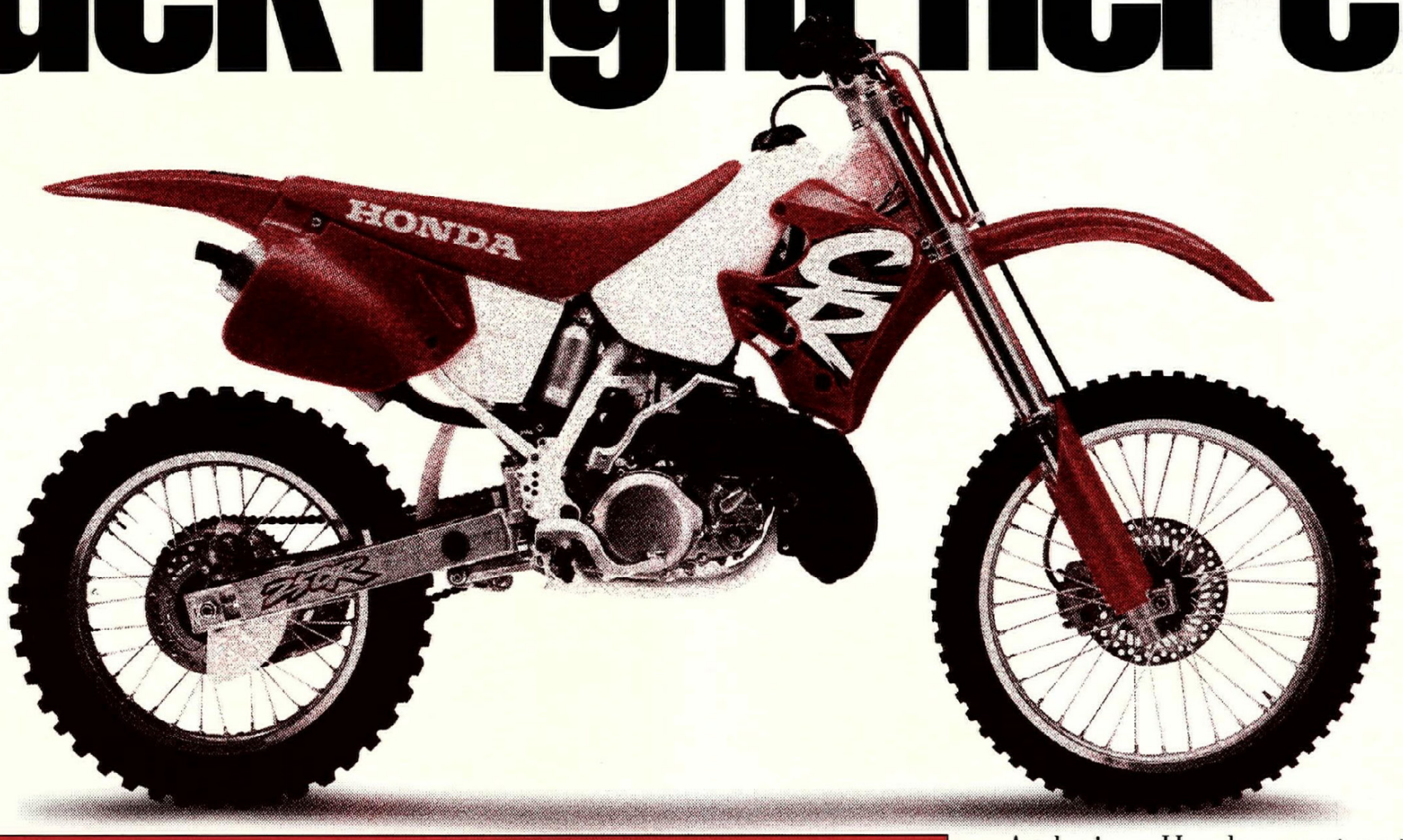

The 1994 CR Red Rider Contingency Program

AMA Amateur Supercross Series	CMC Golden State Series	MMDA International
AMA Amateur Nationals	CMC Mid Summer Night Series	MTEG Ultra Cross Series
AMA District 6	CMC PAC West Series	Mammoth Mountain
AMA District 14	CMC Spring Classic	Mega Series
AMA District 41 Championship Series	CMC Trans Cal Series	NESC Championship Series
AMA Florida Gold Cup	CRC Dunestown Series	NMA Amateur National
AMA Outdoor Nationals	Carolina Ultra Series	NMA World Mini
AMA Professional Supercross Series	GFI Fall Series	New Jersey State Championship
AMA Winter AM Series	GFI Winter Series	Nuclear Series
AMA Winter Olympics	GNC Good Times National	Race of Champions
Alaska State Series	GNC International Final	SRAC Double Points
CMC Copper State Classic	Honda Big Bucks Shootout	*Other events to be added, see dealer for eligibility requirements.*
CMC Desert State Classic	Loretta Lynn's MX National	

Over $3.5 million posted.

It doesn't matter whether you're a first-season amateur or a fully sponsored pro: When you go racing you know you can win big thanks to the 1994 CR™ Red Rider Contingency Program, proudly sponsored by the Honda Rider's Club of America.

And you'll be eligible to collect at a wide variety of events as well, not just the big nationals.

We're going to be shelling out for first- through fifth-place finishes.

And, since Hondas roost on the competition, when you're on a CR you've got a great chance at some great payouts. With over 3.5 million dollars in the pot, this is one of the best contingency programs ever.

To make a good thing even better, the Honda Rider's Club of America will be providing technical support at selected major events. Just see your dealer for more information.

So get on a 1994 CR today, and get with the program–the CR Red Rider Contingency Program.

And after the race, if anyone tells you that you were just lucky, well, we think you'll know what to say.

HONDA
Rider's Club of America

ALWAYS WEAR A HELMET, EYE PROTECTION AND PROTECTIVE CLOTHING, AND PLEASE RESPECT THE ENVIRONMENT. Obey the law, and read your owner's manual thoroughly. Info subject to change without notice. CR is a Honda trademark. ©1993 American Honda Motor Co., Inc. (10/93)

Day 180 MX Boots

In a day and age when a new motocross bike can cost upwards of $5000, a helmet $400 and a fancy race jersey $50, it is nice to see a top-quality product stay within a reasonable price range. Such is the case with the Day 180 MX Boots from Kamikaze Sport.

Made in the same Italian factory that produces well-known brands such as Gaerne and Answer, the Day 180 MX Boot is truly a high-end product that carry a "low-end" price tag.

At $169, I was skeptical about the quality of the boots.

Sure, they looked great, but I was positive that they would fall apart after only a few rides. Needless to say, I was wrong. After six months of hard riding, the boots look a bit worn, but feel just as good as they did the first time I slipped them on.

Unlike many "econo" boots (and some manufacturers' high-end boots, for that matter) that feature split-grain leather construction, the Day Boots are made entirely of top-grain leather. Top-grain leather is thicker, stronger, and holds its shape better than split grain.

Before my first ride with the boots, I repeatedly bent and twisted them in the ankle areas. This proved to be the only "break-in" they needed. After only a few laps around the track, I felt comfortable and confident.

There are no excessive plastic panels in the ankle area to keep the rider from "feeling" the motorcycle, only a small round plastic ankle pad that does a good job of absorbing blows to the frame.

Ankle support is provided via a lace and drawstring system inside, and a pair of easily adjustable ski boot-type buckles on the outside. A pair of flaps with hook-and-loop fasteners secure the top portion of the boot.

As always, I found the lace system inside a pleasure to use, and the two buckles on the outside provided a wide range of adjustment. The ski boot-type design allows you to clamp down and make the boots really tight.The soles are high quality, and are made of a soft compound rubber that really sticks to the footpegs. I'll be the first to admit that I am one of those riders who never moves around on the pegs, and I often wear a notch in the arches of my soles. Surprisingly, even though the soles feel soft, they have held up considerably well and are showing no excessive signs of wear.

The only complaint I had was that the right boot lacked any type of heat shield on the inside of the foot near the toe area. While the left boot has the plastic shifter panel, the right boot is left bare and the rider can feel the heat from the engine's cases.

All in all, however, I feel that the Day 180 MX Boots are a great bargain. Not only do they fit, feel and perform like many boots costing much more, they look pretty cool as well.

For more information contact Kamikaze Sport, Dept. CN, 43 Laurel Mountain Rd., Mammoth Lakes, CA 93546, 619/924-2444.

Donn Maeda

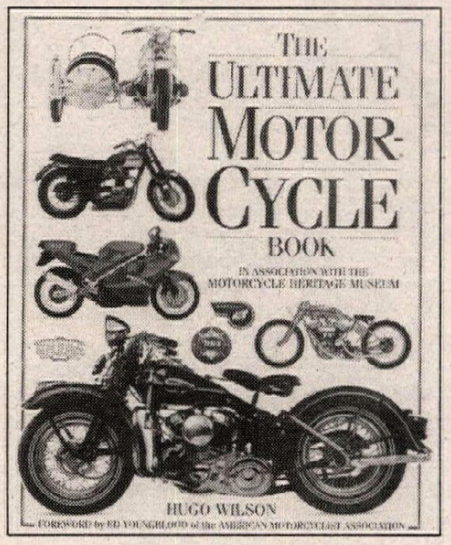

The Ultimate Motorcycle Book

As far as we know, The Ultimate Motorcycle Book, written by Hugo Wilson, is the only book on the market to make such a bold claim - and right in the title, no less! But this book goes a long way toward substantiating itself among the many volumes written on the subject over the years. Wilson wrote the 192-page book in conjunction with the AMA, and it is the only work to be endorsed by the American Heritage Museum.

Wilson chronicles the last 100 years of motorcycling, giving a broad overview of each marque. He devotes a paragraph to each model shown, highlighting the features that made it unique. We found that to be a real plus, as you learn just enough about the bike without becoming bored by drawn-out explanations. The book contains over 600 eye-pleasing color photographs of the more than 200 bikes profiled, from the 1883 Daimler to the high-tech, oval-pistoned Honda NR750 and beyond. The color pictures are interspersed with black-and-white photographs depicting the machines in use during their respective eras.

There are also specification tables on each machine - good if you'd like to compare weights and measures from, say, Harleys and Indians of the same era.

Wilson devotes sections of the book to motorcycle competition (from trials to road racing), the riders of these historic machines, and motorcycle technology (with chapters on subjects like engines, chassis, electrics, and even the considerable advancements in rider apparel).

With all of this, you'd think Wilson had written the ultimate tribute to the motorcycle world. But ultimate is a big word, and the author's efforts to make a timeless presentation trip the book up in a few places. For example, Wilson can tell you the weight of a 1937 DKW SS250, but won't even guess at that of a simple 1974 CZ250. Another example is the book's claim that the quickest quarter-mile time for a motorcycle is 7.08 seconds, a record that was broken years ago.

Still, the pictures alone make the book well worth the $29.95 suggested retail price, and a worthy addition to any collector's or enthusiast's library.

For more information contact Dorling Kindersley Adult Books, 232 Madison Ave., New York, NY 10016, 212/684-0404.

Scott Rousseau

Kevco/Stubbs kidney belt

Kevco/Stubbs is not a familiar name to the typical motorcyclist - unless, that is, the rider in question also happens to be a grocery stocker or a truck driver. I'll be the first to admit, when the package containing the kidney belt arrived on my desk here at *Cycle News*, my initial response was something like, "Kevco who? Isn't he the new road racing world champ?"

But just because Kevco/Stubbs isn't the biggest name in motorcycle gear doesn't mean they're not qualified to make protective wear. The kidney belt is their first foray into the motorcycle market, but the company has 25 years of experience making orthopedic soft goods such as ankle and knee braces, and has a line of over 300 other products.

The kidney belt is a modified version of the one used by miners and other workers to reduce workman's comp claims, with the primary difference being increased flexibility. The main difference between the Kevco/Stubbs belt and typical kidney belts lies in the closure system. Whereas most belts use a simple single-stage system, the Kevco/Stubbs model closes in two steps. First, a pair of stiff (almost unstretchable) flaps are secured at the front via strong hook-and-loop closures, and next, a set of stretchy elastic flaps are cinched up on the sides. This is the belt's best feature, as it allows it to be tightened more on the sides and back, and less across the stomach. To obtain adequate support with other belts, I often have to pull the flaps so tight that I can barely breathe.

The Kevco/Stubbs belt is quite comfortable, thanks to its tapered cut. The back is tall for support, but the front is narrow so that it won't fold in a sitting position. It was not uncommon for me to forget I was wearing the belt, even when I finally got off the bike.

Though the belt offers more support than any other kidney belt I've tried, its lack of plastic panels means the lower back gets less crash protection than I would like. Of course, added protection may come at the cost of less comfort.

The wide range of available sizes (S-XXL) is a big plus. Waists from 20 to 70 inches are covered, and seven- and nine-inch heights are both available in each size.

I ride mainly off-road, but it seems to me that the Kevco/Stubbs belt would work well for street-bike riders as well. Several top off-road car drivers also use the belt. Color choices are limited to all black or purple/yellow, but more color combinations are said to be on the way. Suggested retail price is $39.95

For more information contact Kevco/Stubbs Racing, 4518 Vanowen St., Burbank, CA 91505, 800/223-1713.

Chris Jonnum

Remember, motorcycles run on gasoline. Not alcohol.

There's no future in mixing alcohol or drugs with motorcycling.

But even riding sober doesn't mean you're riding safely. That's why you need to wear a helmet, eye protection and protective clothing.

And responsible motorcyclists take the time to really understand their machines by reading their owner's manuals. And they never ride without a motorcycle license.

So remember, ride straight. Or don't ride at all.

HONDA
Come ride with us.

© 1991 American Honda Motor Co., Inc. (11/91)

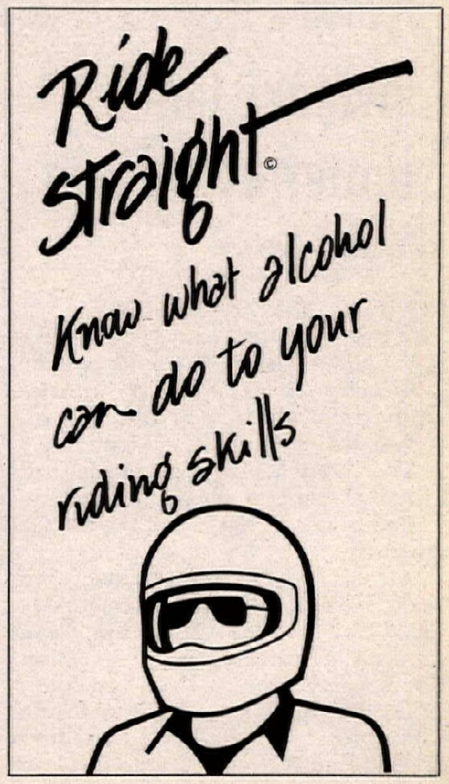

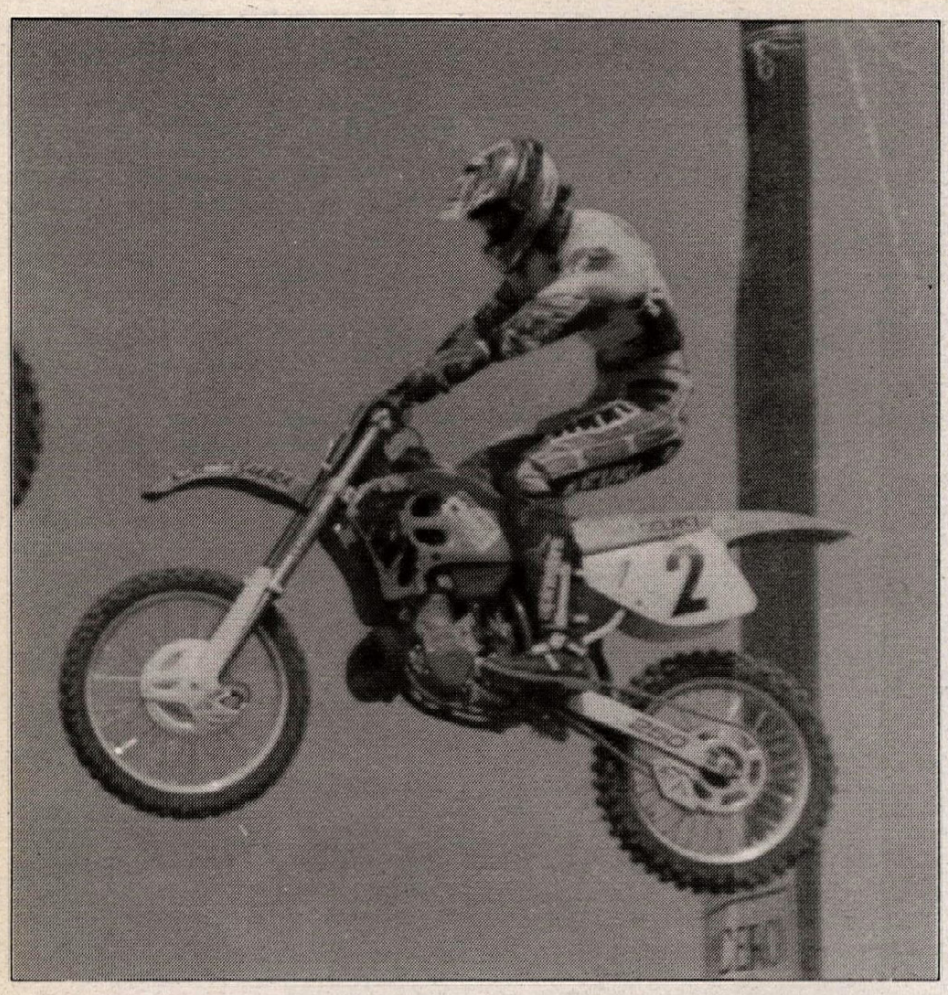

Phil Lawrence was the winner of the Monterrey, Mexico Supercross International.

Damon Huffman (86) smoked the competition in the 125cc Pro class at Perris MX.

Lawrence lands Monterrey SX win

By Humberto Baca

MONTERREY, MEXICO OCT. 16-17

After two full days of racing, Californian Phil Lawrence rode his factory-backed Suzuki into the winner's circle innaugural Viceroy Supercross International in Monterrey.

The event drew top riders from Canada, Central America, and the United States to battle for the $40,000 Pro purse.

Among some of the top riders were Team Yamaha's Jeff Emig - former AMA 125cc National MX Champion, Team Kawasaki's Ryan Hughes, Team Noleen riders Larry Brooks, Kyle Lewis and Shaun Kalos, Canadian International Champion Carl Vaillancourt, Guatemalan National Champion Fritz Klimowitz, Costa Rican National Champion Adrian Roberts, and privateers Buddy Antunez, Ron Lechien, Mark Easley, Butch Smith and Terry Parsons.

Missing from the lineup was local favorite Pedro Gonzales, who was forced to sit and watch from the stands with a broken ankle he sustained one week prior to the event.

"It's a very big disappointment for me not being able to race for my hometown fans," Gonzales said.

Because of the large rider turnout, a supercross format was used to eliminate the field down to a 20-rider main event. Two heats and a last chance qualifier were used. Brooks led Lechien and Emig across the line in heat one, and Lawrence topped Antunez and Lewis in heat two. Former Minicycle champion John Kitch ran away with the last chance qualifier.

Lawrence had the quickest reaction time out of the gate as he holeshot the main event. Right on his rear fender were Brooks, Parsons, Emig, Hughes and Antunez. Lewis, who had gated well, ran into Hughes around the first corner and would start his charge back in 18th place. As Lawrence enjoyed a small lead over Brooks, Emig was quick to get by Parsons and set his sights on Brooks. Brooks would also fall victim to the hard-charging Yamaha rider. As the two riders approached the triple, they flew side by side, and Emig powered his way past Brooks through the following corner.

Lawrence was enjoying a comfortable lead and would never be challenged. Lawrence crossed the finish line victorious aboard his Suzuki RM250. Emig, Brooks, Hughes and Lewis rounded out the top five. Both Lewis and Vaillancourt, who started in the back of the pack, had picked off riders at a fast pace, moving themselves into the top 10. Vaillancourt would finish ninth.

Seventeen-year-old Terry Parsons rode to an impressive seventh. CN

Results

MAIN: 1. Phil Lawrence (Suz); 2. Jeff Emig (Yam); 3. Larry Brooks (Yam); 4. Ryan Hughes (Kaw); 5. Kyle Lewis (Yam); 6. Butch Smith (Hon); 7. Terry Parsons (Kaw); 8. Adrian Roberts; 9. Carl Vaillancourt (Suz); 10. Buddy Antunez (Hon).

GFI Fall MX Series Round: 1

Huffman hauls in Perris MX win

By Tony Alessi

PERRIS, CA, OCT. 10, 1993

Factory Suzuki rider Damon Huffman put a hurt on the Pro ranks after posting a pair of uncontested moto wins in the 125cc Pro class during round one of the GFI Fall Series at Perris Raceway.

"My confidence is real good right now. Last year I won four Camel Supercross rounds and I learned a lot," said Huffman prior to the first 125cc Pro moto.

Huffman and local Pro Ray Hensley battled for the holeshot at the start of the first 125cc Pro moto. Huffman squeeked out the lead by hammering a set of rockers after the first turn, but Hensley and Larry Linkogle were almost immediately surrounding him.

"I only rode four laps of practice, so I wasn't too sure of the track," Huffman said.

After three laps Huffman seemed to find his rhythm and pick up the tempo while the local king of Perris, Donald Upton, moved into the top five. At the midpoint of the race, Huffman was setting the fastest lap times while enjoying a healthy twenty-second lead.

Huffman motored away for the eventual win while Upton dispatched both Hensley and Linkogle for second. In the late stages of the moto, Greg Schnell and Craig Decker, who both started the moto last, picked up the third and fifth spots, respectively. Linkogle took fourth place.

The second moto saw Huffman again in control, with Upton close behind in second. Upton gave chase during the early laps but could not keep his NCY/Bill's Pipes/V.P./Shock Therapy-backed Yamaha on pace with Huffman's Cycle Engineering-prepared Suzuki.

Huffman once again raced alone throughout the greater part of the moto for the overall win. Upton raced uncontested in second while Decker worked up from a midpack start to third in front of Schnell, Steve Andrich and Linkogle.

Upton didn't leave empty handed as he came back to post a two-moto sweep of the 250cc Pro class. Upton's only real challenge came from Tony Amaradio who rode into the runner-up position. Craig Canoy finished a respectable third followed by Erick Hilton, and Yamaha test rider Mark Easley. CN

Results

50 F/T: 1. Anthony Erb (Yam); 2. Jeff Alessi (Yam); 3. Anthony Servin (Yam); 4. Corey Chadwick (Yam); 5. Michelle Matthews (Yam).

50 BEG: 1. Jason Little (Yam); 2. Christopher Renshaw (Yam); 3. Jimmy Williams (Yam); 4. Dallas Peick (Yam); 5. Garrett Williams (Yam).

50 STK NOV: 1. Ryan Weber (Yam); 2. Aron Tomota (Yam).

50 SS NOV D-1: 1. Tommy Cochran (Yam); 2. Mike Alessi (Yam); 3. Kyle Foltz (Yam); 4. Brian Thurnton (Yam); 5. Aron Tomota (Yam).

50 SS NOV D-2: 1. Mike Conner (Yam); 2. Mark Atkins (Yam); 3. Justin Wilson (Yam); 4. Dane Jackson (Yam); 5. Andrew Nason (Yam).

50 SS EX: 1. Chad Munn (Yam); 2. Dustin Lavoie (Yam); 3. Daniel Taft (Yam); 4. Justin Munyon (Yam); 5. Ricky Oliver (Yam).

50 MOD NOV: 1. Justin Wilson (Yam); 2. Tommy Cochran (Yam); 3. Mark Atkins (Yam); 4. Mike Alessi (Yam); 5. Dallas Peick (Yam).

50 MOD EX: 1. Johner Faulkner (Yam); 2. Daniel Taft (Yam); 3. Bryan Matthews (Yam); 4. Chad Munn (Yam); 5. Ricky Oliver (Yam).

60 F/T: 1. Aron Tomota (Kaw); 2. Clark Figueras (Kaw).

60 BEG: 1. David Sullins (Kaw); 2. Joe Anderson (Kaw); 3. Derrick McClintock (Kaw); 4. Brock Bolling (Kaw); 5. Chris Thorp (Kaw).

60 NOV: 1. Chris Rogers (Kaw); 2. Johner Faulkner (Yam); 3. Austin Jones (Kaw); 4. Jeremy Keiper (Kaw).

60 INT: 1. Chris Gosslar (Yam).

80 F/T: 1. Bryan Matthews (Yam); Sean Talkington (Yam).

80 BEG: 1. Michael Sleeter (Kaw); 2. Brandon Dahlgren (Yam); 3. Steven Wisdom (Kaw); 4. Josh Berges (Kaw); 5. Jason Coleman (Yam).

80 NOV: 1. Mark Tilley (Hon); 2. Sean Hamblin (Yam); 3. Levi Reid (Yam); 4. Oscar Valdez (Yam); 5. Milton Chavez (Yam).

80 INT: 1. Jerry Aleman (Yam); 2. Jiri Dostal (Suz); 3. Bryan McGavran (Yam).

125 BEG D-1: 1. Tad Porter (Yam); 2. Chris Waters (Yam); 3. Danny Montoya (Suz); 4. Colin Eberly (Hon); 5. Chris Sobie (Suz).

125 BEG D-2: 1. Mike Duncan (Hon); 2. Stacy Dreamer (Yam); 3. Ryan Groat (Suz); 4. Jessi Hedland (Suz).

125 INT: 1. Chris Wheeler (Yam); 2. Gabe Bolivar (Yam); 3. Eric Wright (Suz); 4. Eric Schnell (Suz); 5. John Emerson (Yam).

125 NOV D-1: 1. Brian Rodriquez (Yam); 2. Guy Griffin (Yam); 3. Cliff Cook (Yam); 4. Darin Green (Kaw); 5. Jimmie Deever (Hon).

125 NOV D-2: 1. Ryan Carroll (Hon); 2. David Eychaner (Suz); 3. Dan Farrar (Suz); 4. Ken Erb (Kaw); 5. Brian Hoeppner (Hon).

125 PRO: 1. Damon Huffman (Suz); 2. Don Upton (Yam); 3. Greg Schnell (Suz); 4. Craig Decker (Hon); 5. Larry Linkogle (Hon).

250 BEG D-1: 1. David Antillian (Yam); 2. Mike Mottier (Hon); 3. John Bracamonte (Yam); 4. Brian Lamborn (Yam); 5. Tommy Roberts (Yam).

250 BEG D-2: 1. Eric Tomita (Suz); 2. Wesley Turner (Suz); 3. David Nelson (Hon); 4. Ron Bates (Hon); 5. Mike Reiley (Yam).

250 NOV D-1: 1. Dennis Turner (Yam); 2. Ron Gilbert (Yam); 3. Jimmy Deever (Hon); 4. Steve Cox (Hon); 5. Joe Rempp (Hon).

250 NOV D-2: 1. Mark Higham (Yam); 2. Bill Gilbert (Yam); 3. Nick Abato (Yam); 4. Lance White (Yam); 5. David Stanton (Yam).

250 INT: 1. Ty Kady (Suz); 2. Gabe Bolivar (Yam); 3. Travis Roberson (Hon); 4. Jon Zahrt (Yam); 5. Joe Ryan (Yam).

250 PRO: 1. Don Upton (Yam); 2. Anthony Amaradio (Kaw); 3. Craig Canoy (Kaw); 4. Erik Hilton (Yam); 5. Mark Easley (Yam).

500 BEG: 1. John Rohwer (Hon); 2. Shaun Ward (Hon); 3. Dean Brown (Hon); 4. Ken Poitier (Hon); 5. Brian Elliott (Hon).

500 NOV: 1. Alan Kadlec (Hon); 2. Todd Broussard (Kaw); 3. Patrick Veritch (Hon); 4. Greg Verdugo (Hus); 5. Henry Kokosenski (Hon).

500 INT: 1. Chip Rotan (Kaw); 2. Chris Murphy (Hon); 3. Joe Gernandez (Kaw); 4. Garth Milan (ATK); 5. Sterlyn Rigsby (Hon).

500 PRO: 1. Rex Staten (Kaw); 2. Willy Musgrave (Hon).

25+ BEG: 1. David Antillian (Yam); 2. Shane Leypen (Suz); 3. Tim Ryker (Yam); 4. Paul Deaton (Yam) 5. Rob Morel (Kaw).

25+ NOV: 1. Merle Hammer (Yam); 2. Ron Gilbert (Yam); 3. Guy Grilitin (Yam); 4. Eric Beingesser (Yam); 5. Randy Danylo (Kaw).

25+ INT: 1. Kevin Fringer (Kaw); 2. Travis Roberson (Hon); 3. Martin Klossner (Yam); 4. Tom Engel (Hon); 5. David Lynch (Hon).

30+ NOV: 1. Greg Mazzio (Yam); 2. Andrew Smith (Suz); 3. Mike Carr (Hon); 4. Jack Phinn (Yam); 5. Dennis Burns (Kaw).

30+ PRO: 1. Rex Staten (Kaw); 2. Willy Musgrave (Hon).

30+ MSTR: 1. Rod Richardson (Yam); 2. Steve Piattoni (Suz); 3. Tom Engel (Hon); 4. David Sarian (Yam); 5. Ken Erb (Kaw).

35+ NOV: 1. George Spinali (Kaw); 2. Skid Rowe (Hon); 3. Greg Paigan (Hon); 4. Steve Fortune (Yam); 5. Skip Christy (Hon).

35+ INT: 1. Rod Richardson (Yam); 2. Mark Stroup (Yam); 3. Randy Skinner (Suz); 4. Joel Harriott (Yam); 5. Robert Sheldon (Yam).

40+ AM: 1. Rich Hangen (Hon); 2. David Jacobus (Suz); 3. Mark Cook (Yam); 4. Frank Benacka (Hon); 5. Vasek Ulrich (Hon).

40+ MSTR: 1. Carl Gasafy (Hon); 2. Gary Doggett (Hon); 3. Patrick Mullis (Yam).

WMN: 1. Erin Donnelly (Kaw); 2. Stacy Breamer (Yam); 3. Andrea Webb (Yam).

GFI Fall Series: Round 2

Perolio prances to Perris MX win

By Tony Alessi

PERRIS, CA, OCT. 17

Noleen Yamaha rider Shaun Perolio turned in two consistent moto finishes at the second round of the GFI Fall Series, held at Perris Raceway, and was rewarded with the overall win in the 125cc Intermediate class.

The second round drew some 500 riders, all of whom were seeking their share of the considerable manufacturer's contingencies up for grabs.

The starting gate was packed with 25 riders at the start of the opening 125cc Intermediate moto, and when the gate dropped it was Gabe Bolivar who motored off the line with the holeshot ahead of Travis Preston and Tyler King. Bolivar offered little challenge for King or Preston, as both riders swooped past and into the top two positions. Together, the two riders set a blistering pace and began to inch away from Bolivar.

Emerging from the pack after a poor start was Perolio. "I went wide in the first turn and went into some soft dirt that made me lose my momentum," said Perolio, who moved into fifth by the mid-way point in the moto.

Perolio managed to up his pace even further and pass Eric Wright and Bolivar for third. Time ran out for Perolio, however, before he could make a run at the leaders. At the finish line the order was King, Preston and Perolio.

In moto two, Bolivar grabbed his second holeshot of the day and had Eric Schnell and Perolio breathing down his neck. Schnell was riding very aggressively, and found a line that propelled he and his Suzuki 15 feet into the air over a difficult set of double jumps.

"I found a smooth line on the inside of this turn that no one else was taking," said Schnell. "That set me up perfect for the double."

Schnell gained a few feet with each passing lap and finally dove under Bolivar in a sweeper to take over the lead. A lap later, Perolio also passed Bolivar and set out after Schnell.

Perolio pushed Schnell hard during the final laps and it appeared as if Schnell was feeling the pressure. The leader bobbled a few times, but nevertheless held on to score the moto win. It was Perolio's second-place finish, though, that wrapped up the overall win for the Yamaha rider.

"I came here to win both motos today," said Perolio. "But I knew that I had the overall and I just rode smart."

Bolivar returned in the 250cc Intermediate class and waged a private war with Chris Wheeler. Wheeler won the first moto, but Bolivar came back to win the all-important second moto after spoiling a last-ditch pass attempt from Wheeler. Bolivar nabbed the overall win over Wheeler, Ryan Ragland and Chris Cooley. CN

Results

50 BEG: 1. Dane Jackson (Yam); 2. Jimmy Williams (Yam); 3. Christopher Renshaw (Yam); 4. Matthew Thorp (Yam); 5. Jeff Alessi (Yam).

S/STK NOV: 1. Tommy Cochran (Yam); 2. Mike Conner (Yam); 3. Mark Atkins (Yam); 4. Mike Alessi (Yam); 5. Kyle Foltz (Yam).

S/STK EX: 1. Justin Lavoie (Yam); 2. Chad Munn (Yam); 3. Tyson Talkington (Yam); 4. Daniel Taft (Yam); 5. Justin Munyon (Yam).

50 STK NOV: 1. Brett Mountain (Yam); 2. Aron Tomota (Yam); 3. Mike Alessi (Yam).

50 MOD NOV: 1. Tommy Cochran (Yam); 2. Mike Alessi (Yam); 3. Justin Wilson (Yam); 4. Mark Atkins (Yam); 5. Dallas Peick (Yam).

MOD EX: 1. Johner Faulkner (Yam); 2. Bryan Matthews (Yam); 3. Charlie Jenkins (Yam); 4. Chad Munn (Yam); 5. Daniel Taft (Yam).

60 F/T: 1. Brett Mountain (Kaw); 2. Aron Tometa (Kaw).

60 BEG: 1. David Sullins (Kaw); 2. Brock Bolling (Kaw); 3. Derrick McClintock (Kaw); 4. Tyson Davis (Kaw); 5. Cody Stuart (Hon).

60 NOV: 1. Ross Garcia (Kaw); 2. Dustin Wilson (Kaw); 3. Chris Rogers (Kaw); 4. Johner Faulkner (Kaw); 5. Brian Hulsey (Kaw).

80 F/T: 1. Charlie Ferrucci (Kaw).

80 BEG: 1. Steve Wisdom (Kaw); 2. Josh Borges (Kaw); 3. Chris Panek (Yam); 4. Brandon Dahlgren (Yam); 5. Nathan Jones (Yam).

80 NOV: 1. Mark Tilley (Hon); 2. Sean Hamblin (Yam); 3. Oscar Valdez II (Yam); 4. Newcomer (Hon); 5. Milton Chavez (Yam).

80 INT: 1. Jiri Dostal (Suz); 2. Jerry Aleman (Yam); 3. Billy Payne (Kaw); 4. Bryan McGavran Yam); 5. Chris Gosselar (Kaw).

125 BEG DIV 1: 1. Chris Waters (Yam); 2. Pete Roles (Suz); 3. Richie Holt (Suz); 4. Danny Montoya (Suz); 5. Mark Carlstrom (Kaw).

125 BEG DIV 2: 1. Michael Crane (Suz); 2. Eddie Nichols (Hon); 3. Brian Reichel (Suz); 4. Mike Tandy (Kaw); 5. Stacy Bremner (Yam).

125 NOV DIV 1: 1. Tim Beatty (Yam); 2. Ryan Carroll (Hon); 3. Darrin Green (Kaw); 4. Steve Wambolt (Yam); 5. Jimmie Deever (Hon).

125 NOV DIV 2: 1. John Nelson (Yam); 2. Andy Kyler (Hon); 3. Tore Amato (Hon); 4. Joe Spisak (Hon); 5. Glenn Branson (Suz).

125 INT: 1. Shaun Perolio (Yam); 2. Gabe Bolivar (Yam); 3. Eric Schnell (Suz); 4. Jeff Willoh (Kaw); 5. Tyler King (Kaw).

125 PRO: 1. Craig Decker (Hon); 2. Donald Upton (Yam); 3. Greg Schnell (Suz); 4. Larry Linkogle (Hon); 5. Ray Hensley (Hon).

250 BEG: 1. Mike Wilson (Kaw); 2. Mike Motter (Hon): 3. Bryan Lamborn (Yam); 4. John Bracamonte (Yam); 5. Carlos Campillo (Yam).

250 NOV DIV 1: 1. David Antillon (Yam); 2. Jimmie Deever (Hon); 3. Ron Gilbert (Yam); 4. Dennis Turner (Yam); 5. Anthony Hadsall (Hon).

250 NOV DIV 2: 1. Cory Austin (Yam); 2. CT Watanabe (Yam); 3. Kevin Durling (Hon); 4. Mike Hullen (Yam); 5. Lance White (Yam).

250 INT: 1. Gabe Bolivar (Yam); 2. Chris Wheeler (Yam); 3. Ryan Ragland (Suz); 4. Chris Cooley (Yam); 5. Chip Rotan (Kaw).

250 PRO: 1. Don Upton (Yam); 2. Greg Schnell (Suz); 3. Craig Canoy (Kaw); 4. Larry Linkogle (Hon); 5. Craig Davis (Hon).

500 BEG: 1. John Rohwer (Hon); 2. Brian Elliott (Hon); 3. Ryan Grooman (Kaw); 4. Shaun Ward (Kaw).

500 NOV: 1. Alan Kadlec (Hon); 2. Todd Broussard (Kaw); 3. Steve Reevs (ATK); 4. Brad Sloan (Hon); 5. Greg Verdugo (Hus).

500 INT: 1. Chip Rotan (Kaw); 2. Joe Fernandez (Kaw); 3. Kelly Pichel (Kaw); 4. Sterlyn Rigsby (Hon).

+25 BEG: 1. Jeff Henderson (Suz); 2. Chris Waters (Yam); 3. Shane Leyden (Suz); 3. Rob Morel (Kaw); 5. Jeff Fish (Yam).

+25 NOV: 1. David Antillon (Yam); 2. Eric Beingesser (Yam); 3. Eric Marton (Yam); 4. Guy Giffin (Yam); 5. Merle Hammer (Yam).

+25 INT: 1. Martin Klossner (Yam); 2. Travis Robertson (Hon); 3. Eddie Davis (Yam); 4. Andrew Reynolds (Hon); 5. Johnny Posca (Hon).

+30 NOV DIV 1: 1. Stan Galvez (Yam); 2. Mike Carr (Hon); 3. Bobby Doty (Kaw); 4. Chris Corum (Hon); 5. Greg Mazzio (Yam).

+30 NOV DIV 2: 1. John Ortiz (Yam); 2. Mike Marion (Hon); 3. Paul Ikeda (Hon); 4. Carlos Johnson (Yam); 5. Mark Wheat (Hon).

+30 MSTR: 1. Rod Richardson (Yam); 2. David Lynch (Hon); 3. Randy Skinner (Suz); 4. Larry Baker (Yam); 5. Donny Sievertson (Yam).

+30 PRO: 1. Willy Musgrave (Hon); 2. Jon Nelson (Yam); 3. Gary Doggett (Hon).

+35 NOV: 1. Giovanni Spinali (Kaw); 2. Brad Sloan (Hon); 3. Steve Fortune (Yam); 4. Skid Rowe (Hon); 5. Skip Christy (Hon).

+35 INT: 1. Rod Richardson (Yam); 2. Robert Sheldon (Yam); 3. Jim Diyorio (Yam); 4. Joel Harriott (Yam); 5. Jim Hanson (Hon).

+40 AM: 1. Rich Hansen (Hon); 2. Karl Scanlon (Yam); 3. Vasek Ulrich (Yam).

+40 MSTR: 1. Gary Doggett (Hon); 2. Patrick Mullis (Yam); 3. Mike Marion (Hon); 4. Steve Clark (Kaw).

WMN: 1. Cynthia Cole (Suz); 2. Stacy Bremner (Yam): 3. Jodi Hollow (Suz); 4. Lydia Couch (Yam).

Schellenberger shocks 'em at Burleson Motocross

By A. Phee

BURLESON, TX, OCT. 10

Round one of the GNC Top Texan Series took place at Burleson Motocross Park, just south of Ft. Worth. Roy Schellenberger captured both the 125 and 250cc expert classes with a four-moto sweep.

The 125cc Expert class got started with Brad Woolsey holeshotting the first moto. Kaylom Young gated second while Schellenberger gated third. Schellenberger was on the move on the first lap as he passed Young over the big double, and Woolsey over the finish-line jump. Schellenberger continued to extend his lead over Woolsey and took the win. Young dropped back to fifth on the second lap when he bobbled in the supercross whoop section. T.J. Patel and Mike Peacock moved up to third and fourth positions respectively, which set the finishing order for the first moto.

Young holeshot the second moto with Schellenberger a close second and Woolsey third. Three turns later, Young overshot the corner, and both Schellenberger and Woolsey got by. The first two places were now set while the race for third between Young, Patel and Peacock would provide the most entertainment in the second moto. The battle heated up when Young again bobbled in the supercross whoop section, allowing Patel and Peacock to close in. All three riders were separated by less than a tenth of a second, with no one gaining a clear advantage. Young, Patel, and Peacock continued to bang handlebars right up to the last lap, when Young had trouble negotiating the whoop section for the third time, giving Patel the opportunity to make a serious charge for third place. Peacock had crashed out on the last lap while challenging for fourth, and Patel came up just short of taking third place from Young. At the finish it was Yamaha-mounted Schellenberger taking first, Woolsey in second and Young in third.

The 250cc Expert class was combined with the 250cc Intermediates, so the start would be extremely important for the Experts. Schellenberger holeshot the first moto with Young gaining second. As the moto wound down, Schellenberger pulled away with relative ease to win the first moto handily over Young. Perry Reeder and John Schultz overcame bad starts to finish third and fourth, respectively.

The second moto had Young gating first with Schellenberger in second, but Schellenberger would have none of second place as he drove around Young in the second turn on the opening lap. Schultz was circulating in third after another poor start. Schellenberger used the opening laps to distance himself from Young and had an 11-second lead by the third lap. Schellenberger cruised to an easy win and the overall victory while Young was all alone in second place, and Schultz rounded out the top three.

Results

50: 1. Cody Dickey (Yam); 2. Brandon Thompson (Yam); 3. Chris Warwick (Yam); 4. Joshua Tuttle (Yam); 5. Andi Franks (Yam).

50 STK: 1. Michael Hodges (Yam); 2. Andrew Jansing (Yam); 3. Mark Dohoney (Yam); 4. C.T Dickey (Yam); 5. Wesley Howard (Yam).

50 MOD: 1. Cody Dickey (Yam); 2. Brandon Thompson (Yam); 3. Chris Warwick (Yam); 4. Joshua Tuttle (Yam); 5. Andi Franks (Yam).

60: 1. Dusty Fountain (Kaw); 2. Josh Bridges (Kaw); 3. Chase Reed (Kaw); 4. Blake Thompson (Kaw); 5. Matt Hunter (Kaw).

80 BEG: 1. Matt Minyard (Kaw); 2. Blake Fannin (Kaw); 3. Brad Vaughn (Kaw); 4. Jimmy McGraw (Kaw); 5. Rob Keith (Kaw).

80 JR (7-11): 1. Beau Boynton (Suz); 2. Dusty Fountain (Kaw); 3. Jake Jones (Kaw); 4. Adam Mennenga (Suz); 5. Barry Otts (Suz).

80 SR (12-13): 1. Jesus Marquez (Kaw); 2. Ryan Wallace (Kaw); 3. Rod Scholting; 4. Michael Brock (Yam); 5. Matt Lineman (Kaw).

80 SR (14-16): 1. Caleb Leath (Kaw); 2. Charley Bogard (Suz); 3. Allen Davis (Kaw); 4. Daniel Patton (Kaw).

80 OPEN: 1. Charley Bogard (Kaw); 2. Caleb Leath (Kaw); 3. Beau Boynton (Suz); 4. Allen Davis (Kaw); 5. Daniel Patton (Kaw).

125 BEG: 1. John Sheffield (Kaw); 2. Brian Smith (Hon); 3. Jeff Griggs (Kaw); 4. Jerry Buerger (Suz); 5. Bobby Griggs (Kaw).

125 NOV: 1. Chris Torrance (Suz); 2. Jay Grimm (Suz); 3. Ross Dhayer (Suz); 4. Trip Samples (Kaw); 5. Ken Smith (Kaw).

125 INT: 1. Billy Akers (Suz); 2. Michael Gage (Suz); 3. David Widmer (Kaw); 4. P.J. Kerr (Suz); 5. Dennis Bonner (Kaw).

125 EX: 1. Roy Schellenberger (Yam); 2. Brad Woolsey (Kaw); 3. T.J. Patel (Hon); 4. Kaylom Young (Kaw); 5. Mike Peacock (Kaw).

125 OPEN: 1. Billy Akers (Suz); 2. Dennis Bonner (Kaw); 3. Travis Spann (Suz); 4. P.J. Kerr (Suz); 5. Chris Torrance (Suz).

250 OPEN BEG: 1. Steven Nowack (Kaw); 2. Brian Smith (Suz); 3. Bane Bonner (Suz); 4. David Howard (Kaw); 5. John Willis (Hon).

250 NOV: 1. Shawn Shields (Kaw); 2. Geoff Jackson (Hon); 3. Tim Taylor (Hon); 4. Tommy Dickey (Hon); 5. John Dragna (Hon).

250 INT: 1. Mike Boliver (Kaw); 2. Jeff Long (Yam); 3. Jeff Case (Hon); 4. Sprint Haynes (Kaw); 5. Randy Denby (Kaw).

250 EX: 1. Roy Schellenberger (Yam); 2. Kaylom Young (Kaw); 3. John Schultz (Kaw); 4. Perry Reeder (Kaw).

250 OPEN: 1. Sprint Haynes (Kaw); 2. Randy Denby (Kaw); 3. Geoff Jackson (Hon); 4. John Dragna (Hon); 5. Tom McLaughlin (Hon).

500 OPEN: 1. Ray Jennings (Yam); 2. James Stainton (Kaw); 3. Hank Hodes (Kaw); 4. Ed Hayes (Kaw); 5. Kelly Fleetwood (Kaw).

0-25 NOV: 1. Jeff Case (Hon); 2. Ray Jennings (Yam); 3. Russell Brown (Kaw); 4. Scott Latta (Hon); 5. Hank Hodes (Kaw).

0-25 EX: 1. Jeff Bailey (Kaw); 2. Willie Phee (Hon); 3. Chris Pritchett (Kaw); 4. Hunter Carothers (Kaw); 5. Jeff Long (Kaw).

0-30 NOV: 1. Mike Partain (Yam); 2. Mike Satterfield (Kaw); 3. Sean Knaack (Yam); 4. Ed Hays (Kaw); 5. Duane Miller (Kaw).

0-30 INT: 1. Cam Potter (Kaw); 2. Russell Brown (Kaw); 3. Steve McCombs (Yam); 4. Tom Ray (Kaw); 5. Hank Hodes (Kaw).

0-30 EX: 1. Willie Phee (Hon); 2. Billy Smith (Hon); 3. Hunter Carothers (Hon); 4. Tony Watkins (Hon); 5. Dave Ausbrook (Kaw).

40+: 1. Gary Beam (Kaw); 2. Kinnie McGraw (KTM); 3. Darrell Bishop (Kaw); 4. Ed Abbott (Hon); 5. Bill Kasson (Yam).

Gabe Bolivar (248), Tyler King (46) and Chuck Wheeler (58) battled at Perris MX.

Ray, Swink jam at Marion County

By Kyle Myers

REDDICK, FL, OCT. 10

Eddie Ray and Brian Swink topped their repective classes at round four of the AMA/Worldsports Florida Gold Cup Series at Motocross of Marion County.

As the 250cc B class left the line, Kennett Jones led the way with Ray, Tim Ealy, Jeff Neilander and Paul Dresback in pursuit. Neilander quickly passed Ealy, while Jones added to his lead. Ray then bobbled, moving Neilander and Ealy by. Jones, fresh off a mini bike, lost control of the Honda CR250 and crashed, giving Neilander the point position. Dresback out-braked Ealy going into a turn, as Rodney Reber moved into fifth. Jones remounted in the sixth spot and railed around Reber in the sweeper, then overtook Ealy on a jump. Neilander now enjoyed a huge lead over Ray. On the last lap, Jones dove underneath Dresback in a turn to take over third. At the checkered flag it was Neilander with the win over Ray, Jones, Dresback and Ealy.

The second moto saw Ealy rip the start aheard of Ray, Dresback, Neilander and Reber. Ray flew by Ealy on the finish-line tabletop as he opened up a four second-advantage. Positions would stay the same with Ray posting a 2-1 for the overall over Early, Dresback, Neilander and Reber.

When the Pro class was called to the gate the spectators lined the fences to see local factory Suzuki rider Brian Swink (who drove the whole two miles to race) battle the Reddick supercross-style course. Swink didn't let his fans down as he rocketed into the lead. Gene Naumec, Ernie Millan, Andre Pene and Josh Latina gave chase. Swink quickly pulled a four-second lead on the seven-rider field, while Millan, Pene, Latina and Travis Blackburn fought for third. Blackburn first passed Latina, then overpowered Pene who was on the only 125cc bike in the field. At the finish, Swink held on for the easy win over Naumec, Millan, Blackburn and Pene.

Swink again led the pack around the track in moto two. This time, Millan, Blackburn, Latina and Naumec dodged his roost. Swink once again disappeared from his rivals on his Suzuki/Scott/BEll/TroyLee/Dunlop/Jugs Clothes/Air Walk shoes/S.B.Racing/Suzuki of Ocala Rm250. Millan then bobbled as Blackburn and Latina shot by. Latina then crashed, while Naumec closed in on Millan. Naumec squeezed by Millan in the "S" turns, as Latina charged up from his fall. With one lap to go, Naumec tried to catch Blackburn, but time ran out. Swink took the second moto and overall with Blackburn, Naumec, Millan and Latina rounding out the top five positions.

Results

P/W: 1. Kyle Williamson (Yam); 2. Barrett Smith (Yam); 3. Justin Holstein (Yam); 4. Jeff Moore (Yam); 5. Jason Wood (Yam).

65: 1. James Stewart (Kaw); 2. Jeremy McDow (Kaw); 3. Chaz Northey (Kaw); 4. Troy Adams (Kaw); 5. Darren Fortin (Kaw).

85 (7-11): 1. Matt Walker (Kaw); 2. Aaron Lindsey (Kaw); 3. Clinton Shealy (Kaw); 4. Matt Johnson (Kaw); 5. Aaron Perkins (Suz).

85 (12-13): 1. Jason Thomas (Kaw); 2. Jeremy Shuttleworth (Kaw); 3. Andrei Boloni (Suz); 4. Ray Hansen (Kaw); 5. Scott Moore (Kaw).

85 (14-15): 1. Jarret Tipping (Suz); 2. Adam Rake (Kaw); 3. Ronnie Renner (Yam); 4. Scott McGuigan (Hon); 5. Matt Kraichely (Kaw).

EVENTS

Joe O'Hara (184L) chased Chris Blanton (148L) at the Glen Helen Grand Prix.

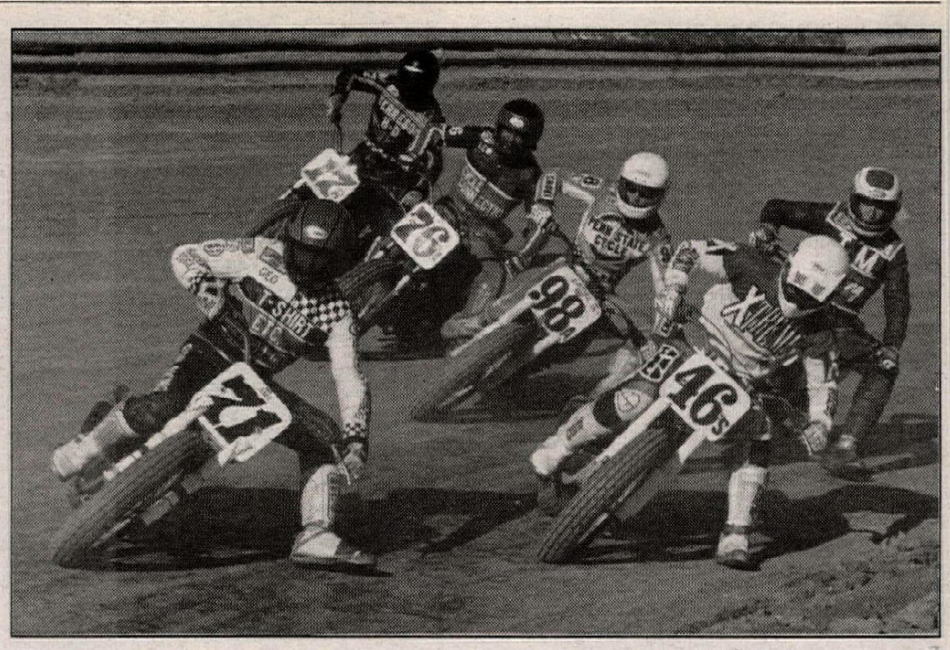

Georgie Price (71) and Kevin Varnes (98A) finished 1-2 at Trail-Way Speedway.

S/MINI: 1. Jason Thomas (Kaw); 2. Adam Rake (Kaw); 3. Ray Hansen (Kaw); 4. Matt Walker (Kaw); 5. Kyle Farnell (Yam).

125 A: 1. Josh Latina (Kaw); 2. Andre Pene (Suz); 3. Joey Pratt (Suz).

125 B: 1. Jarrett Tipping (Suz); 2. Mike Lampe (Suz); 3. Sean Avera (Suz); 4. Chris Manning (Suz); 5. Ken Jones (Hon).

125 C: 1. Erik Claisse (Suz); 2. Ryan MacNeal (Kaw); 3. Simon Hallet (Suz); 4. Lee Burgess (Kaw); 5. James Joiner (Hon).

125 BEG: 1. Jeremy Hunter (Hon); 2. Dan Sallas (Kaw); 3. Louis Maurette (Hon); 4. David Guston (Hon); 5. Dan Risner (Suz).

PRO OPEN: 1. Brian Swink (Suz); 2. Gene Naumec (Yam); 3. Travis Blackburn (Kaw); 4. Ernie Millan (Hon); 5. Andre Pene (Suz).

250 A: 1. Alan Andreu (Yam); 2. Gene Naumec (Yam); 3. Travis Blackburn (Kaw); 4. Ernie Millan (Hon); 5. Ricky Hampshire (Suz).

250 B: 1. Eddie Ray (Kaw); 2. Jeff Neilander (Hon); 3. Tim Ealy (Suz); 4. Paul Dresback (Suz); 5. Ken Jones (Hon).

250 C: 1. John Sheffey (Suz); 2. Chris Kauffman (Hon); 3. Lee Tathan (Yam); 4. Kyle Kopachik (Hon); 5. Chris Nelson (Yam).

250 BEG: 1. Rich Foley (Hon); 2. Chris Dewyngaert (Hon); 3. Andy Brose (Hon); 4. Vance Fowler (Suz); 5. Ricky Allenbaugh (Yam).

12-15: 1. Jarrett Tipping (Suz); 2. Mack Perry (Suz); 3. Ken Jones (Hon); 4. Billy Wood (Suz); 5. Sean Avera (Suz).

16-24: 1. Scott Davis (Hon); 2. Jason Sybert (Hon); 3. Robert Tomlinsen (Suz); 4. Jeff Neilander (Hon); 5. Gary Allred (Hon).

25+: 1. Alan Andreu (Yam); 2. Wyn Kern (Kaw); 3. Jeff Lampe (Suz); 4. Jon Ortner (Kaw); 5. Lee Ilvaine (Yam).

30+: 1. Alan Andreu (Yam); 2. Wyn Kerm (Kaw); 3. Jon Ortner (Kaw); 4. Tim Ealy (Suz); 5. Phil Page (Yam).

40+: 1. Woody Strickland (Yam); 2. Tom Bragg (Hon); 3. Ken Brown (Yam); 4. Charles Kiesel (Kaw); 5. Ike Dejager (Hon).

WMN: 1. Gina Perry (Hon); 2. Beth Rewis (Kaw); 3. Tracy Moore (Hon); 4. Kim Brown (Hon); 5. Dean Joiner (Kaw).

OPEN NOV: 1. Mike Amedeo (Kaw); 2. Mike Bragg (Hon); 3. Stan Owens (Kaw); 4. Aramando Carrasquillo (Hon); 5. Davis McPherson (Hon).

Thompson guns 'em down at Glen Helen Grand Prix

By Scott Hoffman

SAN BERNADINO, CA, OCT. 10

Mini rider Chris Thompson overcame repeated crashes to take the victory in the 80cc Novice class during California Racing Club's Gremlin Grand Prix at Glen Helen OHV Park.

At the start of the grueling 45-minute race it quickly turned into a two-way battle between Kawasaki riders Thompson and Shawn Mitchell. Thompson had the early lead as the two riders went at it. Thompson seemed to be the faster of the two riders, but crashes plagued him during the race. Thompson first went down during the opening lap, but managed to get back into the race quickly. Thompson reeled in Mitchell and re-took the lead. As the two riders jockeyed for the top spot, disaster struck Thompson for the second time; just past the halfway point he crashed again.

The race seemed to be in the bag for Mitchell as the time kept ticking away. Thompson's persistence endured, and he raced to take the lead away from Mitchell. On the last lap the race really started to heat up. Thompson led Mitchell going into the back section, but when the riders emerged from the back, Mitchell held the front spot. Thompson was not ready to give up what he worked so hard for as the race literally came down to the wire. Mitchell was leading going through the last turn of the race, but the problem was that the double jump, which Thompson was capable of clearing, was the only obstacle between the riders and the finish. Thompson pulled out all of the stops and jumped past Mitchell to take the lead and the win. Mitchell had to settle for second as Joel Nelson rounded out third.

In the 250cc Intermediate class, Kawasaki-mounted Jeff Ratzloff rode an impressive race to take the victory. Ratzloff managed to pilot his '94 KX to the lead past the entire field of Intermediates and Pros. Loren Jenkins and Everret rounded out the top three spots in the 250cc class.

Results

P/W A: 1. Blake Mitchell (Yam); 2. Ryan Barden (Yam).

P/W B-1: 1. Travis Barden (Yam); 2. R.J. Early (Yam); 3. Eric Hunter (Yam); 4. Cherish McDowell (Yam).

P/W B-2: 1. Carson Mullin (Yam); 2. Ricky Hemme (Yam); 3. Ryan Rash (Yam); 4. Ryan Gagnon (Yam); 5. Matthew Tedder Jr. (Yam).

60 (0-8): 1. Daryl Ecklund (Kaw); 2. Shane Smith (Kaw); 3. Blake Mitchell (Kaw); 4. Broc Harmon (Kaw).

60 (9-11): 1. Nick Moore (Kaw).

80 BEG: 1. Ryan Dudek (Yam); 2. Ryan Prunty (Suz); 3. Joshua P. Coffey (Kaw); 4. Jay Schreffler (Yam); 5. Cory Daly (Kaw).

80 NOV: 1. Chris Thompson (Kaw); 2. Shaun Mitchell (Kaw); 3. Joel Nelson (Yam); 4. Kevin Townsend (Yam); 5. Todd Gosselaar (Yam).

80 EX: 1. Lanny Turner (Suz).

B/W: 1. Steve Saul (Kaw).

125 BEG: 1. Bob Hausman (Hon); 2. Jamie Pamintuan (Suz); 3. Dave Rasmussen (Kaw); 4. Brian Sherred (Yam); 5. Nick Buffs (Kaw).

125 NOV: 1. Dean Oscander (Suz); 2. Tony Green (Kaw); 3. Chris Yeager (Yam); 4. Kevin Jackson (Hon); 5. Joe O'Hara (Hon).

125 INT: 1. Tracy Asher (Suz).

250 BEG: 1. Keith Stoodley (Hon); 2. Matt Chapman (Hon); 4. Rob Parsons (Yam); 5. Dave Fenton (Suz).

250 NOV: 1. Scott Dolphin (Yam); 2. Gavin Nimma (Yam); 3. John Dean (Suz).

250 INT: 1. Jeff Ratzloff (Kaw); 2. Loren Jenkins (Hon); 3. Everret Neal (Yam).

500 BEG: 1. Mike Nichols (Hon); 2. Chris Tonoli (Hon).

500 NOV: 1. Rick O'Donnell (Hon); 2. Rick Elliott.

500 INT: 1. Karl Allen (Hon).

500 PRO: 1. Will Dickson (Kaw).

JR VET BEG: 1. Steve Hill (Kaw); 2. Chris Grandpre (Kaw); 3. Jerry Pontius (Hon); 4. Lee Saul (Cag); 5. Todd Ferguson (Yam).

JR VET NOV: 1. Daniel Cleveland (Yam); 2. Scot Pemberton (Yam); 3. Randy Wilkins (KTM); 4. Chuck Dodson (Suz).

JR VET INT: 1. Matthew Tedder (Hon); 2. Neal Everret (Yam); 3. Scott Murphy (Hus); 4. John Keefer.

VET BEG: 1. Chris Grandpre (Kaw); 2. Chris Drewes (Yam); 3. Eric Howard (Hon); 4. Mike Piscitelli (Hon); 5. Mike Roth (Hon).

VET NOV: 1. Mike Wismer (Hon); 2. Billy Womack (Suz); 3. David Mullen (Hon); 4. Steve Schrobsdorf (Yam); 5. Bill Winserning (Yam).

VET INT: 1. Leo Saul (Suz); 2. Tom Schroeder (Yam).

VET EX: 1. Brent Wallingsford (Kaw); 2. Kenny Neitzel (Kaw); 3. Jerome Gibson.

SR BEG: 1. Rick Early (Hon); 2. Vern Guggenmos (Hon).

SR NOV: 1. Chris Schlickenmeyer (Hon); 2. Charles Howell (Yam).

SR INT: 1. Don Wallingsford (Kaw); 2. Gary Egloff (Hon); 3. David Neal (Yam).

SR EX 1. Ken Renaux (Hon).

OT AM: 1. Bob Sherred; 2. John Chapman; 3. Vern Buwalda; 4. Jack Sabine.

OT NOV: 1. John Craft.

OT EX: 1. Mike Chesbro; 2. Doug Rodriguez; 3. Jim Smith.

OT MSTR: 1. Bill Carr.

TEAM I/M MINI: 1. Blake Mitchell.

TEAM I/M: 1. Scott Murphy; 2. Mark Allen; 3. Keith Katz.

TEAM 60/80: 1. Shaun Mitchell/Chris Thompson; 2. Shane Mitchell/Todd Gosselaar.

TEAM NOV: 1. Scott Hoffman/Jeff Kiehl; 2. Chris Yeager/Kevin Jackson; 3. Ray Groom/Rick Sowma; 4. Ross Hoecker/Ron Northrup.

TEAM INT: 1. Cole Gress/Mike Maute.

VINT: 1. Gary Egloff (Yam); 2. Ken Greene (CZ); 3. Tim Clark; 4. Phil Zellmer (CZ); 5. Chris Frei (Hon).

DECADE: 1. Jason Trubey (Suz); 2. Monte Pritchett (Hon).

Allen upsets National riders at Putnam Road Race

By Larry Lawrence

MT. MERIDIAN, IN, OCT. 10

Suzuki contingency money attracted a few of WERA's best Superstock racers to the final WERA race of the season in the north Central region at Putnam Park, but local rider Lanny Allen showed the more established stars that the home-track advantage can be hard to overcome. Allen, riding a Honda CBR600, won three expert races during the weekend, including the C Superstock race.

Suzuki rider's Kevin Rentzell and Steve Patterson pulled to the starting grid of the C Superstock final with every intention of winning the $500 first place prize money Suzuki was offering for the class. Rentzell and Patterson would have to deal with Putnam regulars Allen and his fast endurance teammate Reuben Frankenfield, both on Hondas.

Allen took the lead from the start. Rentzell and Frankenfield were close behind in the battle for second while Patterson moved up to fourth. Allen was riding in his normal aggressive style, not so much riding the track as attacking it. At the finish, Allen held a comfortable lead. Patterson got past Rentzell but could not deal with the advantage of Frankenfield's machine and knowledge of the track. Despite not running for money like the Suzuki riders were, Allen still felt like he had something to prove.

"I don't care that these guys are running for money. I'm not going to move over for anyone. Just because these guys win races all over the country doesn't mean that they are going to have an easy time here (at Putnam Park)," Allen said. "It proves that there are some very fast racers in this part of the country."

Allen also won the C Superbike race and Saturday's Mediumweight 50-Miler on his Honda. Ray Litton passed Geoffrey Wilson on the final lap to win the Heavyweight 50- Mile race.

Canadian Frank Wilson was the dominant Novice rider on the day. Wilson was virtually unbeatable in the North Central Region this season, and his remarkable year continued as he won all five races that he entered, finishing well up among the Experts in the combined races.

"I'm looking forward to going to Road Atlanta this year," Wilson said. "It will be fun to see how I stack up against the riders from other parts of the country."

Other multiple winners for the weekend included Expert Eric Smith and Novice Richard Breeding.

Results

A S/STK EX: 1. Kevin Rentzell (Suz); 2. Brian Lantz (Suz); 3. Nick Morehouse (Kaw); 4. Scott Kocan (Kaw); 5. Ward Cook (Suz).

B S/STK EX: 1. Steve Patterson (Suz); 2. Kevin Rentzell (Suz); 3. Lanny Allen (Hon); 4. Brian Lantz (Suz); 5. Mark Junge (Suz).

C S/STK EX: 1. Lanny Allen (Hon); 2. Reuben Frankenfield (Hon); 3. Steve Patterson (Suz); 4. Kevin Rentzell (Suz); 5. Ramon Vasquez Jr. (Hon).

A PROD NOV: 1. Frank Wilson (Yam); 2. David Young (Suz); 3. Ray Litton (Kaw); 4. Darren Young (Hon); 5. James Gentry (Suz).

B PROD NOV: 1. Frank Wilson (Yam); 2. Kenneth Melville (Yam); 3. Ray Litton (Kaw); 4. Russell Masecar (Hon); 5. Darren Young (Hon).

C PROD NOV: 1. Frank Wilson (Yam); 2. Kenneth Melville (Yam); 3. Scott McFadden (Hon); 4. Russell Masecar (Hon); 5. Darren Young (Hon).

D PROD NOV: 1. Jim Vancil (Yam); 2. Richard Breeding (Yam); 3. Douglas Blish (Yam); 4. Derek Mortland (Yam); 5. Chuck Kocan (Hon).

F-1 EX: 1. Eric Smith (Hon); 2. Brian Lantz (Suz); 3. Geoffrey Wilson (Suz); 4. Andrew Perkins (Hon); 5. Keith Badger (Hon).

F-1 NOV: 1. Daniel Bailey (Kaw); 2. Steve Doolin (Suz); 3. Gary Horton (Suz); 4. Darren Lundsford (Suz); 5. Donald Wade (Kaw).

F-2 EX: 1. Andrew Perkins (Hon); 2. Patrick Mullen (Yam); 3. Nick Hayden (Yam); 4. Mark Patznick (Hon); 5. Joseph Kniesly (Yam).

F-2 NOV: 1. Richard Breeding (Yam); 2. David Sweeney (Yam); 3. Douglas Blish (Yam); 4. Jim Vancil (Yam); 5. Scott Johnston (Yam).

F-CLBMN EX: 1. Steve Heilman (Hon); 2. Chris Demopoulos (Yam); 3. Donald Fine (Suz); 4. Richard Oldakowski (Yam); 5. Richard Dorfmeyer (Hon).

B S/BK EX: 1. Eric Smith (Suz); 2. Keith Badger (Hon); 3. Lanny Allen (Hon); 4. Brian Lantz (Suz); 5. Daniel Lowry Jr. (Suz).

B S/BK NOV: 1. Frank Wilson (Yam); 2. David Young (Suz); 3. Dave Goldberg (Hon); 4. Darren Lundsford (Suz); 5. Bryce Robison (Suz).

C S/BK EX: 1. Lanny Allen (Hon); 2. Eric Smith (Hon); 3. Reuben Frankenfield (Hon); 4. Ramon Vasquez, Jr. (Hon); 5. William Sweeney (Yam).

C S/BK NOV: 1. Frank Wilson (Yam); 2. Kenneth Melville (Yam); 3. Russell Masecar (Hon); 4. Daniel Bailey (Yam); 5. Darren Young (Hon).

D S/BK EX: 1. Patrick Mullen (Yam); 2. Mark Patznick (Hon); 3. Paul Black (Yam); 4. Joseph Kniesly (Yam); 5. Harold Wilson (Kaw).

D S/BK NOV: 1. Richard Breeding (Yam); 2. Jim Vancil (Yam); 3. David Sweeney (Yam); 4. Douglas Blish (Yam); 5. Babriel Craigmile (Hon).

UL TW EX: 1. Nick Hayden (Hon); 2. Mark Patznick (Kaw); 3. Donald Fine (Suz); 4. Harold Wilson (Kaw); 5. Richard Oldakawski (Yam).

UL TW NOV: 1. Scott Martin (Hon); 2. Nancy Dewar (Hon); 3. John Whittenburg (Hon); 4. Troy Leiphart (Hon); 5. Gabriel Craigmile (Hon).

H/W 50-MILER: 1. Ray Litton (Kaw); 2. Geoffrey Wilson (Suz); 3. Brian Lantz (Suz); 4. David Young (Suz); 5. Scott Kocan (Kaw).

M/W 50-MILER: 1. Lanny Allen (Hon); 2. Reuben Frankenfield (Hon); 3. Ramon Vasquez Jr. (Hon); 4. Scott McFadden (Hon); 5. Kenneth Melville (Hon).

VINT-2: 1. Roger Sperling (BSA); 2. William Murar (Yam); 3. Don Henry (Hon).

VINT-3: 1. Ted Robinson (Tri); 2. Mike Gleason (Yam); 3. Roger Sperling (BSA); 4. Hannes Boehmer (Yam); 5. Bob Stanley (Hon).

VINT-4: 1. Rich Oldakowski (Yam); 2. Ted Robinson (Tri); 3. Mike Gleason; 4. Doug Choate (Tri); 5. John Soliday (Hon).

VINT-5: 1. Rich Oldakowski (Yam); 2. Jay McMakin (Yam); 3. John Soliday (Hon).

Price is right for wins at Trail-Way Short Track

By Len Breech

HANOVER, PA, OCT. 3

After puncturing the fuel tank on his grandfather's van with his loading ramp, Georgie Price made amends and some money for a new tank by taking the 600cc Pro and newly added Sportsman classes at Trail-Way Speedway. Also taking a pair of wins teammates Warren Diem in the 600cc A and Veteran classes and Tom Skethway in the 200cc and 250cc B classes.

The Sportsman class was added so the hot A riders could run against the Pros, which normally run their own class. The lineups were very similar. The Sportsman had Price putting his T-Shirts Inc./Dorsey Builders/South Jersey Speed Shop-sponsored Rotax in front of Kevin Varnes, Rob Majeski and Jim Hollister. Majeski took second on the second lap as he and Varnes battled over second and Varnes displaced Majeski on the sixth lap. Off a complete restart after two laps, Price again grabbed the lead from Majeski and Varnes. While the front three stayed very close, another close battle over fourth developed between Chuck Buchanan, Eddie Hidden and Gary Clark, with Hidden finally taking control on the sixth lap.

Diem also grabbed the lead in both of his finals, with Miller, Wherley and White trailing. At the start of the second lap, White took second, with Tom Majeski third. After battling White for second, Majeski took second on the fifth lap.

The 600cc A final had Wherley, Majeski and Winsett, Majeski taking second off turn two on the second lap, while Winsett got into a heated battle with Lynch, Libhart and Wherley. Winsett came out on top.

Todd Winsett regained his winning ways, taking the 250cc A final from Paul Lynch while Clarence Bull again took the 750cc A final. Brian Eckhart made his first start in several years winning one as he took the Rabbi Racing/Jim Hollister Rotax to a win in the 600cc B class. The minis had Brian Phillips taking the 55cc (4-6), while Danny Guiseppe took the (7-8) division. Corey Hormes again took 65cc honors while Jake Johnson took the 85cc final.

Results

250 A: 1. Todd Winsett (Hon); 2. Paul Lynch (Hon); 3. Roy Miller (Cag); 4. Gardiner White (Hon); 5. Ricky Winsett (Yam).

55 (4-6): 1. Brian Phillips (Yam); 2. Michael Brown (Yam); 3. Jason Isennock (Yam); 4. Zack Calcutt (Yam); 5. Ben Glisson (Yam).

55 (7-8): 1. Danny Guiseppe (Yam); 2. Bill Trieschman (Yam); 3. Rob Reynolds (Yam); 4. Corey Hormes (Itj); 5. Raymond Lieb (Hon).

65: 1. Corey Hormes (Kaw); 2. Bill Stillwell (Kaw); 3. Scott Morrison (Kaw); 4. Rob Reynolds (Kaw).

85: 1. Jake Johnson (Hon); 2. Donnie Mullen (Suz); 3. Ben Miller (Yam); 4. Will Russell (Kaw); 5. Paul Allison (Hon).

200: 1. Tom Skethway (Hon); 2. Mike McKee (Kaw); 3. Mike Fitzgerald (Hon); 4. Tim Russell (Suz); 5. Scott Trieschman (Kaw).

250 B: 1. Mike McKee (Suz); 2. Rusty Eves (Yam); 3. John Winsett Jr. (Yam); 4. John Beatty (Hon).

600 B: 1. Brian Eckhart (Rtx); 2. Mike McKee (Rtx); 3. Mike Thomas (Yam); 4. Bill Mayqueen (Suz); 5. John Price (Yam).

600 A: 1. Warren Diem (Hon); 2. Tom Majeski (Rtx); 3. Todd Winsett (Rtx); 4. Paul Lynch (Rtx); 5. Phil Libhart (Rtx).

600 PRO: 1. Georgie Price (Rtx); 2. Rob Majeski (Rtx); 3. Kevin Varnes (Rtx); 4. Eddie Hidden (Rtx); Gary Clark (Rtx).

750 A: 1. Clarence Bull (Yam); 2. Paul Crumling (Hon); 3. John Winsett (H-D).

SPTSMN: 1. Georgie Price (Rtx); 2. Kevin Varnes (Rtx); 3. Rob Majeski (Rtx); 4. Jim Hollister (Rtx); 5. Chuck Buchanan (Rtx).

VET: 1. Warren Diem (Hon); 2. Tom Majeski (Rtx); 3. Taylor White IV (Rtx); 4. Clarence Bull (Yam); 5. Lowell Wherley (Rtx).

Foster takes three GPs at Firebird Road Race

By Naomi Bourne

CHANDLER, AZ, OCT. 9-10

After missing several regional events due to conflicting National-level races, track record holder Mark Foster scored victories in all three GP classes at Firebird International Raceway.

In Middleweight and Lightweight GP, Foster controlled the races. Foster took an easy pace in the Lightweight to show lines to Billy Borselli, a rookie expert who now rides Foster's old TZ.

In the Unlimited GP, Foster waited for traffic to clear before moving into the lead on lap six. He passed CBR600-mounted Stu Morrison in the tower turn, put a comfortable margin between himself and Morrison, and earned the $250 first-place purse.

Morrison, who was already assured of getting the number-one regional plate, only raced three sprints instead of his typical seven entries. He became the first racer in the region's history to hold the title three times. He was awarded $150 for his second-place finish in the Unlimited GP.

David Duprey returned to racing after 15 months spent recovering from a kneecap injury. He got a strong start in the Unlimited GP, but nearly dumped his GSX-R750 in the esses in lap two, and fell way back. It took Duprey until lap 15 to work himself back into the top five. On the last lap, he inherited fourth place when John Burgoyne's CBR900 ran out of gas in Turn 11. Still on the lead lap, Burgoyne pushed his bike to the finish line, taking eighth place and just enough cash to cover his entry fee.

Results

M/W GP EX: 1. Mark Foster (Yam); 2. Stu Morrison (Hon); 3. Bill Borselli (Yam); 4. Joe Jackson Jr. (Hon); 5. Joe Shelton (Yam).

M/W GP AM: 1. Marcus Hubbard (Hon); 2. Michael Timm (Hon); 3. Erik Severino (Hon); 4. Greg Perry (Kaw); 5. Scott Clements (Hon).

UL SS: 1. Jim Cox (Suz); 2. Mark Nolen (Hon); 3. Shawn Bushey (Suz); 4. Craig Arcuri (Yam); 5. Tony Felber (Suz).

L/W S/BK EX: 1. Joe Shelton (Yam); 2. Doug Schmitz (Hon); 3. Craig Arcuri (Yam); 4. Sam Wagenseller (Hon); 5. Leonard Kirschner (Yam).

L/W S/BK AM: 1. Peter Roalofs (Kaw); 2. Joshua Pitt (Yam); 3. Johnny Allen (Yam); 4. Frank Gonzalez (Kaw); 5. Blair Taylor (Kaw).

M/W S/B EX: 1. Steve Teschke (Hon); 2. Mark Nolen (Hon); 3. Mark Foster (Yam); 4. Tom Hull (Duc); 5. Mike Cleary (Suz).

M/W S/BK AM: 1. Marcus Hubbard (Hon); 2. Michael Timm (Hon); 3. Michael Noschese (Yam); 4. Scott Clements (Hon); 5. Sammy Richards (Hon).

H/W S/BK EX: 1. Aaron Lanningham (Suz); 2. Steve Teschke (Hon); 3. Mark Hensley (Suz); 4. John Hilton (Hon); 5. Mark Nolen (Hon).

H/W S/BK AM: 1. Arthur Ammann (Suz); 2. Lenny Beckman (Suz); 3. Marcus Hubbard (Hon); 4. Lance Kawata (Kaw); 5. Andrew Lutz (Suz).

SPTSMN EX: 1. Joe Shelton (Yam).

SPTSMN AM: 1. Greg Perry (Kaw); 2. Blair Taylor (Kaw); 3. David Park (Kaw); 4. Frank Gonzalez (Kaw).

H/W S/TW EX: 1. Tom Hull (Duc); 2. Michael Traficano (Duc); 3. Doug Schmitz (Hon); 4. Sam Wagenseller (Hon); 5. Ross Staffeldt (Duc).

H/W S/TW AM: 1. Roger Heemsbergen (Hon); 2. David Hull (Duc).

H/W SS EX: 1. Aaron Lanningham (Suz); 2. Jim Cox (Suz); 3. Craig Arcuri (Yam); 4. Thomas Hagan (Hon).

H/W SS AM: 1. Arthur Ammann (Suz); 2. Marcus Hubbard (Hon); 3. Lenny Beckman (Suz); 4. Sammy Richards (Kaw); 5. Greg Perry (Kaw).

L/W GP EX: 1. Mark Foster (Yam); 2. Bill Borselli (Yam); 3. Craig Arcuri (Yam); 4. Jeff Pepiot (Yam); 5. Leonard Kirschner (Yam).

L/W GP AM: 1. Greg Perry (Kaw); 2. Marcus Hubbard (Kaw).

M/W SS EX: 1. Stu Morrison (Hon); 2. Mark Foster (Yam); 3. Mark Nolen (Hon); 4. Jim Cox (Suz); 5. Craig Arcuri (Yam).

M/W SS AM: 1. Marcus Hubbard (Hon); 2. Michael Noschese (Yam); 3. Sammy Richards (Kaw); 4. Greg Perry (Kaw); 5. Joseph Franco (Yam).

L/W SS EX: 1. Craig Arcuri (Yam); 2. Jeff Pepiot (Yam); 3. Michael Ben Welch (Yam); 4. Kristy Harding (Yam); 5. Leonard Kirschner (Yam).

L/W SS AM: 1. Joshua Pitt (Yam); 2. Blair Taylor (Kaw); 3. Johnny Allen (Yam).

L/W S/TW EX: 1. Tom Hull (Duc); 2. Doug Schmitz (Hon); 3. Ross Staffeldt (Duc).

L/W S/TW AM: 1. Roger Heemsbergen (Hon); 2. Peter Roalofs (Kaw); 3. Greg Perry (Kaw); 4. Frank Gonzalez (Kaw).

UL GP: 1. Mark Foster (Yam); 2. Stu Morrison (Hon); 3. Steve Teschke (Hon); 4. David Duprey (Suz); 5. Aaron Lanningham (Suz).

SOLO GTU EX: 1. Steve Teschke (Hon); 2. Mark Nolen (Hon); 3. Tom Hull (Duc); 4. Dale Whelan (Hon); 5. Craig Arcuri (Yam).

SOLO GTU AM: 1. Marcus Hubbard (Hon); 2. Erik Severino (Hon); 3. Tim Burkett (Suz); 4. Todd Bushey (Suz); 5. Joseph Demko II (Hon).

SOLO GTO EX: 1. Jim Cox (Suz); 2. John Hilton (Hon); 3. Craig Arcuri (Yam); 4. Joe Jackson Jr. (Hon); 5. Brian Catterson (Suz).

SOLO GTO AM: 1. Arthur Ammann (Suz); 2. Andrew Lutz (Suz); 3. Jason Collins (Kaw); 4. Stephen Peters (Kaw); 5. Greg Perry (Kaw).

Jerry Seip (343) rebounded from a poor start to score the 250cc Pro class win at the Bridgehampton Motocross.

Seip grooves to Bridgehampton Motocross win

By Jim and Carolyn Simpson

BRIDGEHAMPTON, NY, OCT. 9

Jerry Seip uncorked his 1994 KX 250 and tasted the fruit of his labors by winning the 250cc Pro Expert overall at Bridgehampton Motorsports Park.

Mike Michels showed the lead into the woods with Bob Balnis and Jalil Lynch chasing. Michels cleared the Hidden Valley tabletop-it was Michels with Lynch and John Barone Jr. in hot pursuit. Seip twisted the wick on his new Kawasaki and caught up to the leaders, and at the end of lap one, it was Michels, Lynch and Seip forming the lead pack. Things remained the same until Lynch made a move and passed Michels in the back section. Lynch then washed out in a turn, and with nowhere to go, Michels wound up on the ground with Lynch. With all of this action in front of him, Seip took over the lead. Seip went on for the win for the first time out on his East Coast Kawasaki/Answer/KPS-backed Kawasaki.

Seip jumped into the lead as the gate dropped for moto two. Balnis chased Seip until Lynch and Barone Jr. motored by to follow Seip. Lynch made his move on the Raceway Straight and passed Seip for the lead. Lynch, Seip and Barone made up the lead trio until Seip railed the outside and dropped Lynch to second. Lynch, not content in second, repassed Seip to start the last lap. Lynch took the moto win while Seip took second place in the moto, good enough for the overall win. Barone scored third in the moto for second overall.

Kevin Nowak, Brian Mulry and John Jasinski started the first 125cc Amateur moto fighting for the lead. Dennis Robinson moved up to third at the close of lap one. Jasinski regained third as he repassed Robinson. Nowak took the win, Mulry scored second and Robinson moved up to take third place honors.

Honda-mounted Mulry motored into the lead to start moto two. Nowak and Joe Bisbee followed Mulry into the woods. Mulry jumped back into sight in first with Nowak and Brian Berry side by side in second. Berry moved up to second with Nowak third. Mulry, Berry and Nowak stepped up the pace to pull away when Berry passed for the lead. Nowak then wicked up his Kawasaki to close in and pass Berry before the finish-line tabletop. Nowak stayed on the gas for the win and the overall as Berry took second for the moto.

Results

P/W: 1. Brian Murphy (Yam); 2. Joseph Merrill (Hon); 3. Mark Rasmussen (Yam); 4. Edward Goldsborough (Yam); 5. Joe Dill.

SR MINI: 1. Richard Steck (Kaw); 2. Scott Anderson (Hon); 3. Dale Robertson (Kaw).

JR MINI: 1. Tony Pedone (Yam); 2. David Di Pietro (Kaw); 3. James Donnellan (Kaw); 4. Jeron Anthony (Kaw); 5. Dennis Sorrentino (Suz).

MINI (7-11): 1. Sean Donnellon (Hon); 2. David Di Pietro (Kaw); 3. Brian Murphy (Kaw); 4. Matthew Dill (Kaw); 5. Ryan O'Malley (Kaw).

S/SR: 1. Bud Fee (Hus); 2. John Sanuth (Hon); 3. Ted Squires (Hon); 4. Dennis Degraff (Kaw); 5. Bob Flagg (Hon).

125 NOV A: 1. James Jetnar (Hon); 2. John Mallgren (Kaw); 3. Chris Celli (Suz); 4. Joe Eannel (Kaw); 5. Anthony Gangone (Hon).

125 NOV B: 1. Jeff Single (Suz); 2. Mike Rausch (Suz); 3. Mike Lurardi (Kaw); 4. Steve Carrieri (Kaw); 5. John Chiavolo (Kaw).

250 NOV: 1. Dan Anderson (Hon); 2. Ium Droskoski (Hon); 3. Ron Simonin (Kaw); 4. Don Brown (Hon); 5. Chris Kilnetis (Yam).

125 A: 1. Kevin Nowak (Kaw); 2. Brian Mulry (Hon); 3. Brian Berry (Hon); 4. Dennis Robinson (Hon); 5. Greg Katz (Suz).

250 AM: 1. John Risco (Kaw); 2. Andrew Signoriello (Kaw); 3. Ed Hololob (Suz); 4. Danny O'Keefe (Hon); 5. Richard Coane (Kaw).

OPEN AM: 1. Thomas Lequerique (Hon); 2. Andrew Signoriello (Kaw); 3. Paul Westheimer (Hon); 4. Scott Santmyers (Kaw); 5. Bruce Marierfield (Hon).

SR AM: 1. Scott Santmeyers (Kaw); 2. Robert Jarvis (Hon); 3. Joseph Dill (Kaw); 4. Steven Risco (Kaw); 5. Patrick Witty (Hon).

OPEN EX: 1. Greg Murphy (Hon); 2. Scott Nickerson (Hon).

VET EX: 1. Jerry Seip (Kaw); 2. Rich Caccavano (Hon); 3. Joseph Merrill (Hon); 4. Rick Fatigate (Hon); 5. Jeffrey Stempel (Hon).

125 EX: 1. James McIlvaine (Hon); 2. Mike Michels (Suz); 3. Vincent Allegretta (Suz); 4. Jalil Lynch (Hon); 5. Michael Bilardello (Suz).

250 EX: 1. Jerry Seip (Kaw); 2. John Barone (Hon); 3. Jalil Lynch (Hon); 4. Bob Balnis (Hon); 5. Joseph Merrill (Hon).

25+: 1. James McIlvaine (Hon); 2. Greg Murph (Hon); 3. Michael Bilardello (Suz); 4. Jeff Stempel (Hon); 5. Danny O'Keefe (Hon).

VINT: 1. Thomas Bentivegna (CZ); 2. Gary DiPietro (KTM); 3. Richard Baulch (Pen).

LT MDL: 1. Joseph Feist (Kaw); 2. Paul Wertheimer (Hon); 3. Anthony Gangone (Hon); 4. Brian Cook (Kaw); 5. Paul Salvatore (Hon).

SCHBY: 1. Vincent Allegretta (Suz); 2. Kevin Nowak (Kaw); 3. Eric Flagg (Hon); 4. Brian Berry (Hon).

CLGBY: 1. Wesley Phillips (Yam); 2. Jim Tillman (Hon); 3. Duane Kleppe (Kaw); 4. Brian Simpson (Kaw); 5. Bob Walton (Hon).

Kelly captures Starwest MX win

By David Procida

MORENO VALLEY, CA, OCT. 16

Chris Kelly used consistency as a major tool in his victory over the highly competitive 125cc Beginner class during Starwest Supercross Park's Twin Fair Shoot Out. The Honda rider chalked up a 2-3 score, edging out David Colfe by one point for the victory.

When the gate dropped for moto one, Kyle Finnels pushed and shoved his way to the front of the pack for the holeshot with Mark Damiter, Luke Fullmer, Kelly and the rest of the pack only a heartbeat behind him. Damiter powered by Finnels down the back straightaway and led the pack over "The Leap." Scott Cooper came up out of the ranks with David Colfe to close up the gap on Kelly, making it a three-way battle for fifth.

Fullmer and Finnels got too close to one another as they transversed the rockers. With one bike bouncing up and the other down, the two locked bars and went down hard, handing second over to Kelly. Kelly wasn't waiting for an invitation and turned up the pace another notch as Finnels was back up and under way, charging hard to make up lost positions.

Finnels worked his way up into third but time ran out before he had a chance to advance further. Finnels followed Demiter and Kelly across the finish line.

Finnels again grabbed the holeshot in moto two with Richard Kingham, Colfe, Kelly and Fullmer rounding the first turn in quick succession. Damiter, attempting to make up for a mid-pack start, was pushing his way through traffic when he dove under Fullmer and lost the front end taking both Fullmer and himself out.

Up front, Finnels and Kingham were dicing for supremacy with Kelly closing in to make it a three-way battle when Kelly went down in the "Snake Pit". This put Colfe into third, but before he had a chance to breathe, Damiter zapped him, using a wide, fast outside line.

Kingham choked in the "Snake Pit," handing Damiter second. With the white flag waving for Finnels, Damiter was just waiting for the slightest error to jump into the lead for the remaining lap. The two looked as if they were attached, and just when it seemed Finnels would take the moto win, Damiter went wide in the corner preceding the checkered and went for the pass, but Finnels saw him coming and swung wide. Cresting the finish line tabletop 10-feet in front of the checkered flag, the two met in midair. Their momentum carried them off the side of the jump and Kingham came by for the win followed by Colfe and Kelly. When the totals were posted, it was Kelly with the overall.

Results

50: 1. Joshua Grant (Yam); 2. Daniel Taft (Yam); 3. Scott Simon (Yam); 4. J R. Williams (Yam); 5. Tyson Talkington.

60: (6-8): 1. Cale Wallace (Kaw); 2. Daton Beavers (Kaw); 3. Scott Simon (Kaw); 4. Tyson Davis (Kaw); 5. Daniel Taft (Kaw).

60 (9-11): 1. Emitt Kling (Kaw); 2. Chris Rogers (Kaw); 3. Jason Ciarletta (Kaw); 4. Nick Alvarez (Kaw); 5. Steve Gonzalez (Kaw).

80 (8-11): 1. Jason Ciarletta (Yam).

80 (14-16): 1. Danny Carlson (Kaw).

80 BEG: 1. Ben Ramsaran (Yam); 2. Chris Llewellyn (Suz).

80 ADLT WMN: 1. Lorraine Staats (Yam).

125 BEG: 1. Chris Kelly (Hon); 2. David Colfe (Suz); 3. Richard Kingham (Kaw); 4. Kyle Finnels (Suz); 5. Luke Fullmer (Yam).

250 BEG: 1. Kevin McKee (Hon); 2. Scott Malett (Yam); 3. Chad Ferranle (Hon); 4. Mike Flowers (Yam); 5. Tony Grossi (Suz).

125 NOV: 1. Cory Mortensen (Suz); 2. Eddie Nichols (Hon); 3. Lloyd Lester (Hon); 4. Cindy Cole (Suz); 5. Shawn Freland (Suz).

125 INT: 1. Dean VanRiper (Kaw).

250 INT: l. Joe Lozano (Hon); 2. Tony Feldhaus (Hon).

25+ BEG: 1. Dean Dirks (Yam); 2. Nic LaBella (Suz); 3. Kurt Lemke (Yam).

25+ INT: 1. Larry Baker (Yam); 2. Roy Gonzalez.

30+ BEG: 1. T.C. Brinegar (Hon); 2. Mike Jackson (Yam); 3. Johnny Jackson (Kaw); 4. Ferran Piper (Kaw); 5. Casey Nelson (Kaw).

25+/30+ NOV: 1. Manny Delcampo (Kaw); 2. Mike Dunlap (Kaw); 3. Terry MacRae (Suz); 4. Tim Hunziker (Kaw); 5 Ken McCann (Kaw).

40+ NOV: 1. Pat Ireland (Yam); 2. Ray Simmons (CZ).

Bendor breaks 'em at Barona Oaks Motocross

By Homer Eubanks

RAMONA, CA, OCT. 9

Cory Bendor took the CMMC 125cc Open class handily by winning both motos at Barona Oaks Raceway. Bendor then came back and bested the 125cc Intermediate classes by winning the first moto and behind Angelo Ingrande in the second.

Dustin Nelson managed to also come home a double winner on the day. Nelson again dominated the Supermini competition by winning both motos as well as being top 80cc Expert rider.

Using Bendor and Nelson as a role model, Jesus Camillas also took home double victories. Camillas mounted his Pee Wee semi-modified to take home double moto wins, then mounted his Junior Cycle (0-8) Stock bike to repeat his double victory performance.

Other riders to win both motos in their class were: Dustin Good, Josh Williams, Don Cannelly, John Hopkins, Manny Arias, Josh Tarantino, Tyler King and Daniel Nichols.

Results

P/W F/T: 1. Phillip Bruscella (Yam); 2. Brandon Frakes (Yam); 3. Zac Wray (Yam); 4. Christopher Kolb (Yam); 5. Rustin Millikan (Yam).

P/W STK (0-8): 1. Dustin Good (Yam); 2. Ryan Beat (Yam); 3. Chris Caudillo (Yam); 4. Brian Thomason (Yam); 5. Jonathan Rose (Yam).

P/W SEMI-MOD (0-8): 1. Jesus Camillas (Yam); 2. Ryan Beat (Yam); 3. Clinton Pierce (Yam); 4. Chris Caudillo (Yam); 5. Jonathan Rose (Yam).

JR STK (0-8): 1. Jesus Camillas (Kaw); 2. Anthony Bruscelia (Kaw); 3. Dustin Good (Kaw); 4. Jonathan Rose (Kaw); 5. Cole Humphus (Kaw).

JR STK (7-11): 1. Geoff Rader (Kaw): 2. Emitt Kling (Kaw); 3. Billy Laninovich (Kaw); 4. Dusten Watson (Kaw); 5. Jesus Camillas (Kaw).

JR MOD (7-11): 1. Corey Macomber (Kaw); 2. Jesus Camillas (Kaw); 3. Vito Camillas (Kaw); 4. Anthony Bruscella (Kaw).

80 STK (9-11): 1. John Hopkins (Suz); 2. Billy Laninovich (Kaw); 3. Dusten Watson (Kaw); 4. Corey Macomber (Suz); 5. Travis Connelly (Suz).

80 STK NOV: 1. Manny Arias (Yam); 2. Colby Raymond (Suz); 3. Matt Williams (Yam); 4. Brad Millikan (Kaw).

80 BEG: 1. Richard Colantuono (Yam); 2. Michael Fox (Suz); 3. Sean Allen (Suz); 4. Tim Rasmussen (Kaw); 5. Corey Clayton (Yam).

S/MINI: 1. Dustin Nelson (Kaw); 2. Josh Tarantino (Yam); 3. Matt Williams (Yam); 4. John Hopkins (Suz); 5. Sean Sparkman (Kaw).

80 INT: 1. Josh Tarantino (Yam).

80 EX: 1. Dustin Nelson (Kaw).

125 BEG: 1. Dan Baxter (Kaw); 2. Jodi Hollow (Suz); 3. Tim Clayton (Suz); 4. Derrick Kruger (Suz); 5. Mike Hopster (Suz).

125 STK NOV: 1. Jeremy Schmidt (Kaw); 2. Cory Mortensen (Suz); 2. Jason Berg (Kaw); 4. Jody Agastino (Suz); 5. Shawn Ireland (Suz).

125 MOD NOV: 1. Josh Williams (Hon); 2. Jimmer Hollow (Suz); 3. Damian Paterson (Kaw).

125 INT: 1. Cory Bendor (Suz); 2. Angelo Ingrande (Hon); 3. Shawn Ellis (Suz); 4. Tyler King (Kaw).

125 (16-21): 1. Tyler King (Kaw); 2. Shawn Ellis (Suz); 3. Josh Williams (Hon); 4. Darrell Merrit (Kaw); 5. Ciktor Doktor (Yam).

125 OPEN: 1. Cory Bender (Suz); 2. Damian Paterson (Kaw); 3. Tim Clayton (Suz); 4. Tim Beatty (Yam); 5. Brian Reichael (Suz).

250 NOV: 1. Daniel Nichols (Suz); 2. Wilson Nichols (Suz).

OT: 1. Don Cannelly (Suz); 2. Chris Swift (Yam); 3. Jeff Summers (Yam); 4. Greg Meyers (Yam); 5. Steve Laninovich (Kaw).

EVENTS

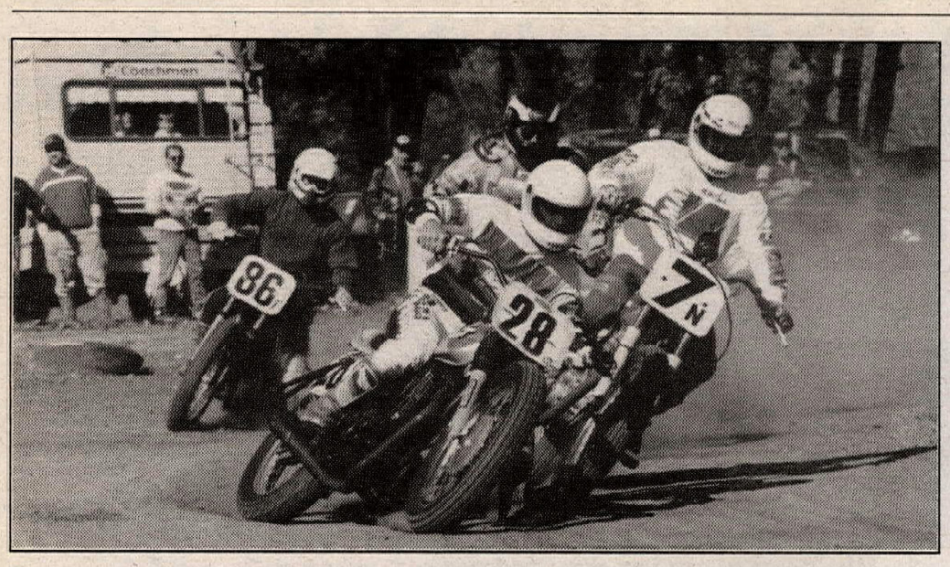

Dean Mayer (7N) was a double-class winner at the Midland M/C Tourist Trophy.

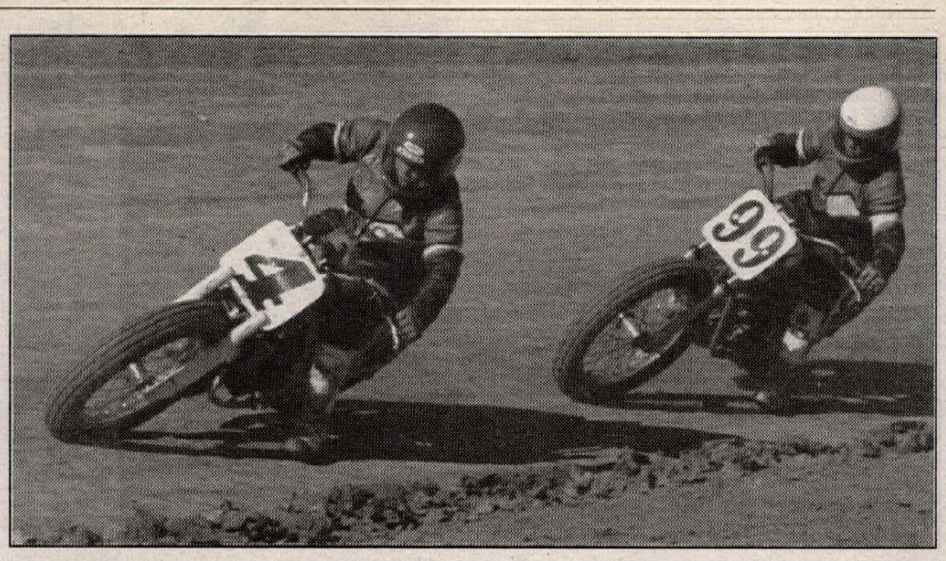

Tom Skethway (4) and Mike McKee (99) battled at Trail-Way Speedway.

May scores championship at Midland TT

By Grace Di Benedetto
Photo By Gordon DeVries

MIDLAND, MI, OCT. 10
Pat May had to wait until the last race of the season, but the Senior class rider came away with the Michigan State Championship in the final TT of the season at the Midland M/C track.

The tightest points race of the season came down to the wire in the Senior class with Bob Russell and May being separated by only half a point for the number-one plate. At the start, Russell got the holeshot, but a lightning-fast Jack Warren flew by on lap two to take over the lead. May was next to displace Russell on lap four. Russell was displaced again on lap seven by John Zwerican, who was riding a borrowed 250 DTX Yamaha. By the end of the 15 laps, Warren had put 10 lengths on May, who had in turn put 20 lengths on John Zwerican. While May didn't win the race, he had sewn up the district title with a four-and-a-half point lead over Russell.

Canadian rider Doug Lawrence came a long way to meet with the worst luck of the day. Lawrence took the point out of the hole in the 50cc class but slid out in turn two on lap four. Lawrence recovered quickly and re-entered the race before the field passed him by. While Tommy Link took over the lead, Lawrence concentrated on closing the half-track distance between himself and the leader. On lap 10, Lawrence ousted Logan Meyers from his second-place post, leaving only one more challenge.

With four laps to go and a three-second gap to Tommy Link, Lawrence tucked down low and threw away the brakes. As they entered lap 11, the only obstacle in his way proved not to be Link but his own bike. The Italajet quit in turn two and couldn't be restarted, leaving a very disappointed Lawrence on the sidelines watching as the race passed him by. The race for first was over at that point with the closest rider, Logan Meyers, several seconds behind Link at the checkered flag.

Results

SR: 1. Jack Warren (Tri); 2. Pat May (Yam); 3. John Zwerican (Yam); 4. Bob Russell (Hon); 5. Mike Fink (Hon).
50: 1. Tom Link (Yam); 2. Logan Meyers (Yam); 3. Philip Anthony (Yam); 4. Carter Meyers (Yam); 5. Erica Lloyd (Yam).
65: 1. Brett Pankey (Kaw); 2. Henry Wiles (Kaw); 3. Scott Jensen (Kaw).
85: 1. Justin Gibson (Kaw); 2. Dan Kauffman (Kaw); 3. B.J. Leach (Kaw); 4. Brett Pankey (Kaw); 5. Andy Pemberton (Kaw).
200: 1. Dan Kauffman (Kaw); 2. Mike Forro (Kaw); 3. Chris Huss (Hon); 4. Brice Edmonds (Kaw); 5. Rex Lloyd (Yam).
250: 1. Scott Jensen (Suz); 2. Rusty Swain (Suz); 3. Matt Robinson (Hon); 4. Jack Thomas (Hon); 5. Steve Chapin (Yam).
400: 1. Sam Lloyd (Suz); 2. Andy McRoberts (Hon); 3. Dan Kennedy (Suz).
500: 1. Dean Mayer (Hon); 2. Kirk Sutliff (Hon); 3. Pat Fitzgerald (Yam); 4. Mike Robinson (Hon); 5. Russell McCloskey (Yam).
OPEN: 1. Kelly Klynstra (Hon); 2. Pat May (Yam); 3. Tom Johnson (Hon); 4. Dave Plumer (Rtx).
VET: 1. Dean Mayer (Yam); 2. Mike Babka (Hon); 3. Kirk Sutliff (Hon); 4. Kelly Klynstra (Hon); 5. Scott Jensen (Suz).

Varnell victorious at Tecate IX Trial

By Don Williams

PINE VALLEY, CA, OCT. 3
In a battle of nerves, Steven Varnell rode his Fantic 305 to a narrow two-point Sportsman B win at the San Diego Trials Riders' Tecate IX Trial at the Coral Canyon OHV area.

Varnell was tied with Brad Price, Rob Thornton and Rick Cavataio with perfect clean loops after the first lap around the dusty course. Right behind the pack, with a single dab was Peter Thatcher, who carried a seven-event win streak into this ninth round of the American Trials Association Championship Series.

With the temperatures approaching triple digits under a sunny, breeze-free sky, the teenaged Varnell's stamina stayed with him, and he completed another dab-free loop. Thornton stayed closest, with a single dab on the middle lap, while Price and Cavataio dropped three points.

Varnell finally let his foot touch the ground in a section on the last loop. By then, it was too late for anyone to catch him, as Thornton dabbed twice in a section, moving him into a third place position behind Price, who finished the day with 29 cleans and three points, all scored in one section. Thatcher stalled his Aprilia Climber in a section on his second loop for five points, then used a clean loop to advance from sixth to fourth.

Another low-point battle ensued in the Novice B division. The top four riders finished within three points of each other. Shawn Pickett took a one-dab lead over Keimy Blake and Jim Boswell on the first loop and never relinquished it. Pickett built on his lead with a clean second loop, finishing with two points. Blake and Boswell fought back with clean final loops which kept them in a dead heat for second.

Results

EX: 1. Tom Hamann (Bet); 2. Kevin Norton (Fan); 3. Jared Malmquist (Mon).
ADV A: 1. Thomas Engelhardt (Yam); 2. Ed Stovin (Fan).
ADV B: 1. Rick Jenkins (Yam); 2. Jim Collins (Bet); 3. Larry Varnell (Yam); 4. Jack Heminway (G-G).
INT A: 1. Todd Rumsey (Bet); 2. Art Webster (Yam); 3. Roger Guard (G-G); 4. Joe Slaughter (Bet).
INT B: 1. Mitch Berger (Yam); 2. Tom Blake (Bet); Terry Baker (Hon); 4. Jim Rogers (G-G); 5. Ron Cavataio (G-G).
SPTSMN A: 1. Jim Laudeman (Hon).
SPTSMN B: 1. Steven Varnell (Fan); 2. Brad Price (Bet); 3. Bob Thornton (Bet); 4. Peter Thatcher (Apr); 5. Ted Bennick (Yam).
SPTSMN C: 1. Allan Rails (Yam); 2. Bill Markham (Apr); 3. Richard Zinsmann (Fan); 4. Michael Tice (Yam); 5. Ted Zinsmann (Fan).
NOVICE B: 1. Shawn Pickett (Fan); 2. Kenny Blake (Bet); 3. Jim Boswell (Yam); 4. Jonathan Graham (Apr); 5. Doug Fulton (Yam).

Lafferty blazes Little Rhody Enduro

By Michael Snyder

W. GREENWICH, RI, SEPT. 26
Team Green supported Michael Lafferty proved that his points lead in this year's East Coast Enduro Association (ECEA) Enduro Championship series isn't a fluke as he bested some notable names, including Husqvarna's Kevin Hines and reigning ECEA Champion Jack Lafferty Jr. at the Little Rhody enduro in the Arcadia National Forest.

As the event got underway, it was soon apparent who was going to be battling for the overall honors as Michael Lafferty pinned his KX250 through the first trail section to drop a seven minutes, 44 seconds though his brother, Jack Lafferty Jr., was hot on his heel as he traversed the tight technical terrain to drop eight flat at the check. Next through with a comparable time would be Dennis Zurawski, who dropped 8.34 with Husqvarna factory star Hines upholding NETRA honors with a score of 9.05 through the section.

Zeros and several single-point late penalties would highlight the front-runners' score cards until those riders challenged the famous "Rock Garden" and the subsequent time-breaker check afterwards. Lafferty would carry his momentum through this particular section with a score of 3.10. Lafferty continued his steady dominance by blistering through that very technical section of the event, dropping only a score of six while his rival contenders all dropped a score of seven.

At the 13th check, Hines inadvertently burned the section which netted his scorecard a very costly two points while his contenders for the win all zeroed the same piece. It would be a different story at the end of the section as all the leaders would drop points, but it would be Lafferty once again bettering all his pursuers. At the finish of the event, it was a very happy Lafferty who claimed his first Little Rhody win with a score of 29, and more importantly, continued to pull away from his brother, Jack, in the overall ECEA series standings.

Results

O/A: 1. Michael Lafferty (29).
AA: 1. Jack Lafferty Jr.; 2. Kevin Hines; 3. Rick Claxton.
A H-PT: 1. Dennis Zurawski (35).
B H-PT: 1. John Neifert (53).
C H-PT: 1. Jay Snyder (68).
A 125: 1. Criag Shenigo; 2. Kevin Howley; 3. Ray Archambault.
A 200: 1. Robert Mohn; 2. Jeff Kirchner; 3. Steve Reed.
A 250: 1. Danny Nenstiel; 2. Jim Franks; 3. Richard Lafferty.
A OPEN: 1. Mont Fairfax; 2. Jim Mitchell; 3. Mike Hines.
A VET: 1. Max Parkes; 2. Todd Reder; 3. Richard Stuart.
A SR: 1. Scott Wolfersberger; 2. Irv Witkop; 3. Tom Ebersole.
A 4-STRK: 1. Keith Honda; 2. Bill Drummey; 3. Mark Giroux.
A S/SR: 1. Charles Stapleford; 2. Rich Trader.
B 125: 1. Tim Murphy; 2. Edward McGall; 3. Rick Heines.
B 200: 1. Paul Courville; 2. Scott Gustafson; 3. Mark Bouvier.
B 250: 1. Rich Shirk; 2. Ed O'Flynn; 3. Rod Ackley.
B OPEN: 1. Andy Hansen; 2. Larry Popin Jr.; 3. Steve Kravitz.
B VET: 1. Steve Mason; 2. Peter Canning; 3. Alan Vetri.
B SR: 1. Nick Corwin; 2. Ken Ettinger; 3. Robert Landry.
B 4-STRK: 1. Don Testerman Jr.; 2. Scott L'Heureux; 3. Geoff Wurlitzer.
B S/SR: 1. Tom Farley; 2. Stephen Gray.
C 200: 1. David Simpson; 2. Michael Ansay; 3. Mike Stone.
C 250: 1. Robert Burgess; 2. Byran Liebenthal; 3. Herbert Fischer.
C OPEN: 1. Gary Grace; 2. Larry Smith; 3. Chris Tsokalas.
C VET: 1. John Hickey; 2. Garth Bean; 3. Scott Cormier.
C SR: 1. Ed Blum.
C 4-STRK: 1. Gregory Wurlitzer; 2. Kevin Howie; 3. Ken Day.

Sweeten and Price double at Trail-Way Short Track Finale

By Len Breech

HANOVER, PA, OCT. 10
Bob Sweeten and his nephew, Georgie Price used Price's T-Shirts Etc./Dorsey Builders/South Jersey Speed Shop-sponsored Rotax to close out Trail-Way Speedway's 1993 short track season with a pair of wins each. Sweeten won the 600cc A and Veteran classes while Price took the 600cc Pro and Sportsman classes for the second-straight week. Also taking the same two-class wins as the previous Sunday's race were Tom Skethway in the 200cc and 250cc B class, and Corey Hormes in the 55cc (7-8) and 65cc classes. Clarence Bull again took the 750cc A class, while Paul Lynch took the 250cc A. John Winsett added his name to the long list of 600cc B winners and Donnie Mullen battled Paul Allison for the 85cc win.

Sweeten's win in the first feature was made much easier when his season long nemesis, Warren Diem, went out on the opening lap with transmission troubles. Following Sweeten were Nick Taylor, Lowell Wherley, and Paul Lynch. Lynch moved up to challenge for second, taking control of it by the third lap and leaving Taylor and Wherley to battle Phil Libhart and Todd Winsett for third that went to Libhart over Taylor in the late laps.

In the Veteran class, Sweeten grabbed the lead from Taylor White, Diem and Wherley with the only change being Clarence Bull taking fourth on the third lap.

As he did last week, Price jumped out in front at the green light and never relinquished the lead in the Sportsman final. Eddie Hidden, Jim Hollister and Rob Majeski followed but stayed in the same order on the hard, slick, narrow-groove track. In the Pro class, Hidden, riding his best races ever here, again took second, with Majeski third. Majeski tried too hard to get under Hidden starting the third lap, and ended up facing the rest of the field as they entered the first turn. The order stayed the same on the restart, but Majeski timed his pass a little better on the sixth lap, taking second.

Results

600 A: 1. Bob Sweeten (Rtx); 2. Paul Lynch (Rtx); 3. Phil Libhart (Rtx); 4. Nick Taylor (Rtx); 5. Lowell Wherley (Rtx).
250 B: 1. Tom Skethway (Hon); 2. Mike McKee (Suz); 3. Rusty Eves (Yam); 4. Chris Hathaway (Hon); 5. John Beatty (Hon).
55 (4-6): 1. Jared Mees (Yam); 2. Brian Phillips Jr. (Yam); 3. Michael Brown (Yam); 4. Zach Calcutt (Yam); 5. Jason Isennock (Yam).
55 (7-8): 1. Corey (Hormes (M-M); 2. Danny Guiseppe (Yam); 3. Bill Trieschman (Yam); 4. Rob Reynolds (Yam); 5. John Kraft (M-M).
250 A: 1. Paul Lynch (Hon); 2. Roy Miller (Yam); 3. Ricky Winsett (Yam); 4. Mike Rabold (Yam); 5. Gardiner White (Hon).
65: 1. Corey Hormes (Kaw); 2. Bill Stillwell (Kaw); 3. Scott Morrison (Kaw); 4. Rob Reynolds (Kaw); 5. Bryan Buono (Hon).
750 A: 1. Clarence Bull (Yam); 2. Lew Woods (H-D); 3. Paul Crumling (Hon); 4. Joe Gately (Tri).
600 B: 1. John Winsett Jr. (Rtx); 2. Brian Eckhart (Rtx); 3. Mike Thomas (Yam); 4. Nick Arment (Hon); 5. Jim Reigner (Yam).
VET: 1. Bob Sweeten (Rtx); 2. Taylor White (Rtx); 3. Warren Diem (Hon); 4. Clarence Bull (Yam); 5. Nick Taylor (Rtx).
85: 1. Donnie Mullen (Yam); 2. Paul Allison (Hon); 3. Ben Miller (Yam); 4. Will Russell (Kaw); 5. Bill Stillwell (Suz).
SPTSMN: 1. Georgie Price (Rtx); 2. Eddie Hidden (Rtx); 3. Jim Hollister (Rtx); 4. Rob Majeski (Rtx); 5. Todd Winsett (Rtx).
200 B: 1. Tom Skethway (Hon); 2. Mike McKee (Kaw); 3. Keith Fitzgerald (Yam); 4. Tim Russell (Suz); 5. Scott Trieschman (Kaw).
600 PRO: 1. Georgie Price (Rtx); 2. Rob Majeski (Rtx); 3. Eddie Hidden (Rtx); 4. Lew Woods (Rtx); 5. Dallas Baer (Rtx).

Hoenshell, Drane conquer Thunder Mountain HS

By Michael Walker

RUSK, TX, OCT. 3
Clay Hoenshell took top AA/Pro honors and Alan drane rode off with the Amateur overall win at round two of the 1994 AMA Texas Championship Hare Scramble Series at Thunder Mountain Motorplex.

Arlington Suzuki/MSR-backed Hoenshell made his series debut, putting together a solid effort, but Steve Cardwell was ready to battle. These two, along with Clifford Goertz, proved to be the fastest riders of the day. Hoenshell had a one-minute lead by lap five, yet Cardwell was battling with Goertz for second. By lap seven, Hoenshell had two minutes on Cardwell and one minute more on Goertz.

Lap nine saw Hoenshell pit and Cardwell race into the lead. Hoenshell, then back by four seconds and on the last lap, turned up the gas and put it in overdrive. Reeling in Cardwell, Hoenshell took the checkered with a fifteen second advantage. Goertz rounded out the top three some three minutes back.

"The Scramblers lay out a challenging course which is fun, yet technical," Hoenshell said.

Drane, on a CR500, fought off at least six riders to gather the overall prize. Drane's biggest challenge came from Bert Reynolds, who held the overall lead early in the race. Riding with a cracked tailbone, Reynolds slowed little to take seventh overall and third Open A.

Another rider to challenge was 250 B rider Sean McKay. The 19-year-old Kawasaki rider was as high as second overall, but ended in fourth overall and top 250 B rider.

Results

AA: 1. Clay Hoenshell (Suz); 2. Steve Cardwell (Yam); 3. Clifford Goertz (Suz); 4. Jeff Wilson (Hon).
O/A: 1. Alan Drane (Hon); 2. Lorenz Wilkinson (Hon); 3. David Culpepper (Hon); 4. Sean McKay (Kaw); 5. Gary Windham (Kaw).
OPEN A: 1. Alan Drane (Hon); 2. Lorenz Wilkinson (Hon); 3. Bert Reynolds (KTM); 4. Shann O'Leary (Yam); 5. Karl Zimmermann (Hon).
VET A: 1. David Culpepper (Hon); 2. Doug Paley (Kaw); 3. Darryl Smith (Yam); 4. Jeff Wilson (Yam); 5. Kevin Shelburne (Yam).
OPEN B: 1. Ken Schmidt (Kaw); 2. Ronald Twining (Hus); 3. James Stubblefield (Hus).
VET B: 1. Mike Williams (Hon); 2. Brad Burnie (Hon); 3. Craig Pingleton (Hon); 4. James Taylor (Yam); 5. Bill Smith (Hon).
200 A: 1. Gary Windham (Kaw); 2. Andrew Cooksey (Kaw); 3. Duane Badgley (Kaw); 4. Stephen Selman (Kaw); 5. Jimmy Clark (Kaw).
4-STRK: 1. Jason Strom (Hus); 2. James Raby (Hon); 3. James Porter (Hon); 4. Stewart Frank (Hon); 5. Phillip Hemmings (Hon).

SR A: 1. Terry Brown (Hon); 2. Nick Nickelson (Kaw); 3. Ken Clark (KTM); 4. George Spalding (Hon); 5. Howard Juckett (Kaw).

250 B: 1. Sean McKay (Kaw); 2. Todd Kyser (Kaw); 3. David Sellers (Hon); 4. Tim Falls (Kaw); 5. Kevin Counsil (Yam).

200 B: 1. Glen Sweatt (Kaw); 2. James Selman (Kaw); 3. Rick Cartwright (Kaw); 4. Kent James (Yam); 5. Dave Mildren (Kaw).

125 B: Mike Marshall (Kaw); 2. Todd Hooker (KTM); 3. Chris Thompson (Suz); 4. Jay Roy (Hon); 5. Michael Nesbitt (Kaw).

SR B: 1. Bobby Reynolds (Kaw); 2. Kent Atwood (Yam); 3. James Ebarb (Kaw); 4. John Michlowsky (Kaw); 5. Terry George (Kaw).

60: 1. Eric Hodge (Kaw); 2. Waylon McCulloch (Kaw); 3. Zack Smith (Yam); 4. Hank Hanson (Kaw).

80: 1. Jonathan Buckley (Hon); 2. Drew Dunbar (Yam); 3. Jeff O'Leary (Yam); 4. Chris Brannon (Kaw); 5. Steven Emmerling (Hon).

S/SR: 1. Francis Hess (Kaw); 2. Kenneth Langham (Yam); 3. Calvin Cardwell (Kaw); 4. Gerald Miller (Kaw); 5. Morris Kyser (Kaw).

JR: 1. Travis White (Suz); 2. Thomas Edison (Suz); 3. Jason Sperry (Yam); 4. Jeff Prokop (Suz); 5. Travis Allen (Kaw).

200 C: 1. Rod Kelly (Hon); 2. David Flory (Hon); 3. John Davis (Kaw); 4. David Ketchom (Kaw); 5. James Little (Yam).

OPEN C: 1. Harmon Hart (Hon); 2. Steve Wells (Yam); 3. Bryan Davis (Kaw); 4. Steve McKinney (Kaw); 5. Todd Witherington (Kaw).

WMN: 1. Nadine Holbert (Yam); 2. Danielle Lindeman (Kaw); 3. Deb Montey (Kaw).

Shelton, Burns wage war at Phoenix Motocross

By Tom R. Griffith

PHOENIX, AZ, OCT. 9-10

Sean Shelton and Cory Burns led 17 Pee Wees as the largest class attacked the Thrasherland MX Park with Shelton taking top honors on Saturday while Burns won the class on Sunday.

On Saturday, the two riders battled in the wet sand lap after lap, exchanging the lead several times. After over 10 lead changes in each moto, Saturday's Stock win went to Shelton with his 2-1 moto performance. He was followed by Burns, Steven Schwarts, and Steven Stultz.

Sunday saw 14 Pee Wees return for round two action. Burns adjusted to the drier soil and turned on the gas, fighting off challenges by the two Steves, Stultz and Schwartz. Burns powered to a perfect 1-1 score.

Saturday's second largest class, the 60cc Mini Beginner had a competitive array of riders as there was only one repeat from moto one to moto two. Western Honda-sponsored Bobby Sawyer was a comfortable 1-1 winner after fending off determined charges by every other rider in the class. Gary Wolf pushed the nose of his Honda into second in moto one only to fall prey to a deep rut in moto two and finally DNF. Suzuki-mounted Robert Mercier managed to keep his knobby hooked up, and with a "take no prisoner" attitude, rode to 3-2 for second overall.

In Sunday's second round, Sawyer was again a runaway 1-1 winner on his Honda, but Blake Tirman pushed him with a 3-2 tally and earned second overall. Richard Miller, Mercier and Cody Dennes showed sparks of brilliance in both motos, but with some ruts eating their front wheels, they had to settle for midpack finishes.

Results

Saturday

P/W STK: 1. Sean Shelton (Yam); 2. Cory Burns (Yam); 3. Steve Shelton (Yam); 4. Steven Stultz (Yam); 5. Dillon Suber (Yam).

P/W STK JR: 1. Payton Lienhart (Yam); 2. Ranel Cox (Yam); 3. Paul Pearcy (Yam).

P/W MOD: 1. Buck Gulley (Yam); 2. Sean Shelton (Yam); 3. Ranel Cox (Yam); 4. Cory Burns (Yam); 5. Steven Stultz (Yam).

JR (0-8): 1. B.Tirman (Kaw); 2. B. Gulley (Kaw).

JR (9-11): 1. Josh Moraine (Kaw); 2. M. Bloise (Kaw).

MINI BEG: 1. B. Sawyer (Hon); 2. R. Mercier (Suz); 3. B. Gilman (Suz); 4. B. Gunel (Kaw).

MINI (9-11): 1. B. Sawyer (Hon); 2. M. Sullivan (Suz); 3. B. Tirman (Suz); 4. J. Buchanan (Suz).

MINI (12-13): 1. C. Christensen (Suz); 2. W. Smith (Suz); 3. S. Conley (Suz); 4. R. Mercier (Suz); 5. M. Earls (Yam).

MINI (14-16): 1. M. Smith (Suz); 2. G. Hammel (Suz); 3. J. Wagner (Suz); 4. J. Smith (Yam); 5. K. Laplante (Suz).

125 BEG: 1. R. Evans (Hon); 2. G. Hammel (Suz); 3. R. Sheldon (Suz); 4. W. Biesen (Hon); 5. M. Ploof (Kaw).

125 JR: 1. T. Gerdl (Hon); 2. M. Smith (Suz); 3. C. Cole (Hon); 4. A. Leffler (Suz); 5. K. Harris (Hon).

125 INT: 1. P. McMullen (Hon); 2. J. Mathews (Suz); 3. D. Cowan (Hon); 4. D. Dahlin (Suz); 5. J. Landis (Hon).

125 PRO: 1. Button (Suz); 2. S. Walters (Suz); 3. T. Campbell (Suz); 4. A. McElyea (Suz); 5. B. Roth (Suz).

250 BEG: 1. B. Leydon (Suz); 2. T. White (Hon); 3. B. Justus (Hon); 4. J. Elliott (Hon); 5. K. Schulz (Suz).

250 JR: 1. S. Stultz (Hon); 2. H. Nevel (Suz); 3. T. Barker (Hon); 4. D. Dearing (Hon); 5. C. Crabae (Kaw).

250 INT: 1. P. McMullen (Hon); 2. J. Mathews (Suz); 3. D. Dahlin (Suz); 4. T. Widener (Hon); 5. J. Landis (Suz).

250 PRO: 1. S. Walters (Suz); 2. E. Anderson (Suz); 3. J. McMerrich (Suz); 4. T. Halina (Hon); 5. A. Miclyea (Suz).

OPN BEG: 1. T. Scoggin (Hon).

OTH JR: 1. T. Witt (Hon); 2. S. Stultz (Hon); 3. H. Nevel (Suz); 4. T. McRee (Hon); 5. J. French (Hon).

VET JR: 1. G. Chaidez (Hon); 2. T. Smith (Hon); 3. K. Gentlemen (Hon); 4. C. Conway (Kaw); 5. T. Frantz (Hon).

OT JR: 1. D. Johnson (Yam); 2. G. Johnson (Suz).

VET BEG: 1. S. Bailey (Suz).

VET PRO: 1. R. Jones (Hon).

Sunday

P/W STK: 1. Cory Burns (Yam); 2. Steven Schwartz (Yam); 3. Steven Stultz (Yam); 4. Lillion Subor (Yam); 5. Tyler Johnson (Yam).

P/W STK JR: 1. P. Lienhart (Yam); 2. P. Pearcy (Yam).

P/W MOD: 1. B. Gulley (Yam); 2. C. Burns (Yam); 3. S. Schwartz (Yam); 4. S. Stultz (Yam); 5. P. Pearcy (Yam).

JR (0-8): 1. B. Gulley (Yam).

JR (9-11): 1. J. Moraine (Kaw).

MINI BEG: 1. B. Sawyer (Hon); 2. B. Tirman (Suz); 3. G. Wolf (Hon); 4. B. Gungl (Kaw); 5. B. Gilman (Suz).

MINI (9-11): 1. M. Sullivan (Suz); 2. B. Sawyer (Hon); 3. B. Tirman (Suz); 4. B. Gilman (Suz); 5. J. Buchanan (Suz).

MINI (12-13): 1. S. Conley (Suz); 2. W. Smith (Suz); 3. C. Christensen (Suz); 4. M. Earls (Yam); 5. R. Mercier (Suz).

MINI (14-16): 1. M. Smith (Suz); 2. G. Hammel (Suz); 3. J. Wagner (Suz); 4. J. Doetzer (Suz); 5. J. Smith (Yam).

Cory Burns (5C) was the rider to beat in the Pee Wee class at Thrasherland MX.

125 BEG: 1. G. Hammel (Suz); 2. R. Evans (Hon); 3. M. Ploof (Kaw); 4. K. Mortensen (Suz); 5. W. Biesen (Hon).

125 JR: 1. M. Smith (Suz); 2. C. Cole (Hon); 3. T. Gardl (Hon); 4. K. Harris (Hon); 5. A. Leffler (Suz).

125 INT: 1. J. Mathews (Suz); 2. D. Dahlin (Suz); 3. D. Cowan (Hon); 4. S. Coney (Suz); 5. D. Wastfall (Suz).

125 PRO: 1. J. Button (Suz); 2. S. Walters (Suz); 3. T. Campbell (Suz); 4. T. Kalina (Hon); 5. C. Davis (Hon).

250 BEG: 1. B. Justus (Hon); 2. B. Heyden (Suz); 3. J. Elliott (Hon); 4. C. Campbell (Suz); 5. M. Paschke (Hon).

250 JR: 1. S. Stultz (Hon); 2. H. Navel (Suz); 3. J. Barker (Hon); 4. Do Logan (Yam); 5. K. Schulz (Suz).

250 INT: 1. J. Mathews (Suz); 2. D. Dahlin (Suz).

250 PRO: 1. J. Button (Suz); 2. S. Walters (Suz); 3. T. Campbell (Suz).

VET JR: 1. D. Goodman (Hon); 2. T. Smith (Hon); 3. G. Chaidez (Hon); 4. T. Franz (Hon);

OPEN INT: 1. D. Westfall (Hon).

VET PRO: 1. R. Jones (Hon).

VET BEG: 1. M. Hayzlett (Yam); 2. J. Ogle (Yam); 3. S. Bailey (Suz).

OTH JR: 1. S. Stultz (Hon); 2. T. Barker (Yam); 3. T. McRee (Hon).

Mashbir masters Carson Valley Qualifier

By Scott Meyer

MINDEN, NV, OCT. 2

Eric Mashbir's return to racing, following a badly broken femur at the Virginia City GP last May, proved successful. The Husqvarna pilot overcame a late-start penalty to post the overall win at the Carson Valley Qualifier.

For the first time in several years, the High Sierra M.C.-promoted event was not a part of the National Championship Reliability Enduro Series, though it will rejoin the series as a full-fledged "qualifier" in '94. It is typically the first event of the fall season for District 36 enduro/qualifier riders, but next year it will run before the ISDE in the spring, and will be extended to a two-day event.

Early-morning temperatures in the low 30s greeted the 250 entrants, who headed off the start, out through the Carson Valley Inn and Douglas County Sheriff parking lots, and onto three miles of paved county roads. Mashbir's day got off to a bad start when he failed to start his 250cc Husky in the allotted 60 seconds.

"After getting a start penalty first thing, I figured I was off to a great day." joked the Cagiva North America/BTF Motors/MSR/Metzeler/Spectro/Pro Circuit/Best Western/Advanced Machine Tools/Hayward Honda/Up-Tite Husky/Chuck's Marine Service-backed Mashbir. "I relaxed and tried to just ride consistently, as my leg is not 100% yet. I just wanted to finish and not get hurt. In the first special test I felt pretty good until I caught some slower riders' dust and that, mixed with the early-morning sun, gave me grave flashbacks of Virginia City."

Mashbir shrugged off the negative thoughts and navigated the 95 miles of high-desert washes, trails and mining roads. At the finish, his special-test scores were fast enough that he overcame his early penalty and held the overall lead. Second overall and right behind Mashbir was Suzuki pilot Jon King, who had troubles of his own in the first special test.

"The first test was bitchin' - fast, then tight, then fast; it kept you on your toes. About three-quarters of the way through it I boiled my rear brakes, and the last part of the test they ran us down a gnarly razorback ridge. At the bottom I must have been going 40 miles an hour. The only way I could stop was to pitch the bike and myself into a tree. Subsequently, I lost 40 seconds debarking myself and getting back on the trail. I changed the brake fluid at the first gas stop and the rest of the day went well. It's good to see Eric back on the gas; he heals as fast as he rides!"

Mashbir had a 17-second lead on King at the home check, and wasn't about to relinquish it in the final moto. He holeshot and won his moto by 10 bike lengths, then followed that performance up with a win in the prestigious Dash for Cash. The latter victory earned him $200.

Results

O/A: 1. Eric Mashbir (Hus); 2. Jon King (Suz); 3. Phil Douglas (Hon); 4. Josh Chandler (Hon); 5. Steve Shoemaker (Yam); 6.

TORCO RACING OILS · WHITE Brothers · Bayesen · PIRELLI · Motion Pro · IMS · Malcolm Smith MOTORSPORTS · K&N HIGH-FLOW AIR FILTERS · SUNOCO RACE FUELS · SPROCKET SPECIALISTS · SplitFire The Patented Performance Spark Plug · ENDURA

WORLD VET MX CHAMPIONSHIPS
Perris Raceway, CA
November 6 & 7

Classes for ALL Riders 25 years & older
No Membership Required - Race Saturday and/or Sunday!
Entry: Sportsmen $25 First Class • $20 Add'l Class Each Day • Pro $35
Minimum 6 riders per class • Gates Open 6 AM Practice 8 Race 9
Overnight Camping at No Extra Charge • Food Services/Barbecues
Promoted by GFI Racing 909-371-3434 • Info Call GFI or White Bros 714-692-3404
Official Hotel: Perris Best Western 800-225-7744 Ask for the GFI Rate!

SATURDAY
25-29 Nov-Int-Ex
30-34 & 35-39 Nov-Int
30-up Pro Payback
40-49 Nov-Int-Ex
50-59 Nov-Int-Ex
60-up Nov-Int-Ex
VINTAGE IRON Vintage Race
DUAL DOGS Dual Sport Race (Street Legal)

$4500 PRO PURSE
Moto Payback 10 Places
Pros also win
SUNOCO Race Gasoline
Win - 55 Gallons
2nd - 30 Gallons
3rd - 15 Gallons
4&5 - 5 Gallons

SUNDAY
25-29 Nov-Int-Ex
30-34 & 35-39 Nov-Int
40-49 Nov-Int-Ex
50-59 Nov-Int-Ex
60-up Nov-Int-Ex
Vet Women
White Bros Vet Pro Purse (30-up)

CO-SPONSORED BY:
REGINA CHAIN · ANSWER · DIRT SQUIRT · WORKS PERFORMANCE SHOCKS · WOR · NOLEEN · IKUNI · WISECO · BELL HELMETS · KTM MOTORCYCLES · SCOTTS Performance! · PROGRESSIVE SUSPENSION

Contingency Prizes from:
SMITH · DAYSTAR · FMF · maier · KRGARD · MOOSE · Barnett · AME · PRO SPORT · GATORZ · DUAL SPORTER · PRO CIRCUIT · TRICK · DEVOL · EZ Clutch · Lever Skins · CEET · SCOTT · RACE TECH · VARNER · TURN one · DUNLOPAD · SDI · CarbonTech · PowerBar · BANZAI BROS! · MOTO-MAN Distributing · DID · ACERBIS

RM AND RMX PRICE LEADER

With all new Twin Chamber™ forks based on those found on the Team Suzuki motocrossers, and major powerplant refinements, the 1994 Suzuki RM125 and RM250 are the best yet. In fact, technically they're **factory bikes!**

- Exclusive Showa Twin chamber forks deliver smooth, controlled response with reduced harshness
- Major engine refinements results in a broader powerband and increased tractability
- Revised rear suspension complements the forks
- One of the most generous contingency programs in the industry

See the new RMs now!

At Suzuki we want every ride to be safe and enjoyable. So always wear a helmet, eye protection and protective and protective clothing. Never ride under the influence of alcohol or other drugs. Study your owner's manual and always inspect your Suzuki before riding. Always supervise young riders. The RM series motorcycles are for closed-course competition use and related practices only. Professional rider photographed under closed-course conditions.

Suzuki of Jacksonville
Jacksonville, North Carolina
(919) 353-2143
Call for best prices on bikes, parts, accessories

SUZUKI.
The ride you've been waiting for.™

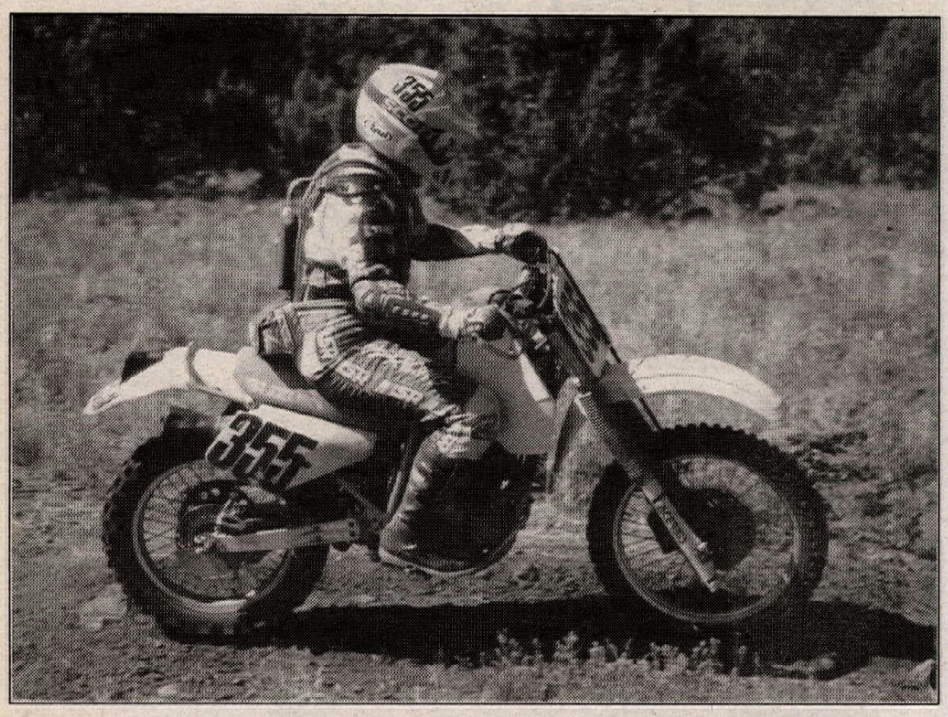

Greg Williams rode to the 40+ class victory in the Prescott Mountain 100 HS.

Matthew Wallace (Yam); 7. Ryan O'Callaghan (Kaw); 8. Jason Edie (Hon); 9. Allan Cassaro (Hon); 10. Tony McGrath (Suz).

OPEN A: 1. Ryan O'Callaghan (Kaw); 2. Jerry Fouts (Hon); 3. Troy Winslow (KTM); 4. Stephen Sattler (KTM); 5. Todd Winslow (Hus).

250 A: 1. Eric Mashbir (Hus); 2. Jon King (Suz); 3. Phil Douglas (Hon); 4. Josh Chandler (Hon); 5. Steve Shoemaker (Yam).

200 A: 1. Bryan Marshall (Kaw).

125 A: 1. David Booth (Kaw); 2. Pat Garrahan (Hon).

350 4-STRK A: 1. John May (Hus); 2. Dan Marshall (Suz); 3. Jason Lowe (Hon).

OPEN 4-STRK A: 1. Glenn Martinson (Hon); 2. Colin MacDonald (Hus).

VET A: 1. John Mason (Yam); 2. Curt Wilcox (Hon); 3. David Froman (Kaw); 4. Curt Kiser (Yam); 5. Robert Rice (KTM).

SR A: 1. Bruce Rust (Suz); 2. Rick Beckstrom (Hon); 3. Gary Vanderpool (KTM); 4. Peter Prichard (KTM); 5. Pete Francini (Hus).

S/SR A: 1. Eric Hodel (Hus); 2. David King (KTM); 3. Rick Guidice (KTM); 4. R.K. Johnstone (Yam); 5. Cloyse Holland Sr. (Yam).

WMN A: 1. Debbie Kane (Kaw).

OPEN B: 1. Mike Schraeder (Hon); 2. Christopher Rogers (Hon); 3. Mark Vanderpool (KTM); 4. John Hodel; 5. Richard Townsend (Hon).

250 B: 1. Todd Doll (Suz); 2. Andy Sousa (Yam); 3. Marc Wheeler (Yam); 4. Chet Du Bois Jr. (Hon); 5. Zac Cameron (Suz).

200 B: 1. Mark Zela (Kaw); 2. Jeff Geiskopf (Kaw).

125 B: 1. Craig Wesner (Kaw); 2. Jeff Page (Kaw).

350 4-STRK B: 1. Walter Schwarz (Hus); 2. Darrell Bishop (Hon); 3. Pete Vetrano (Hbg).

VET B: 1. Gil Grieve (Hon); 2. John Roberts (Kaw); 3. Ed Golden (Hon); 4. Robert Nash (Suz); 5. Keith Mundy (KTM).

SR B: 1. Rick Crosland (Hon); 2. George Lowe (Suz); 3. Tim Roberts (KTM); 4. Lynn Harrell (KTM); 5. Paul Sciabica (Suz).

S/SR B: 1. Harold Sitton (Kaw); 2. Bruce Neumann Sr. (Suz); 3. Steve Doll (Hus); 4. Bob Collins (Hon); 5. Larry Randal (ATK).

OPEN C: 1. Todd Rayback (Hon); 2. Jeff Deynan (Hon); 3. Todd Beem (Hon); 4. Dave Keil (Kaw); 5. Steven Findlay (Hon).

250 C: 1. Tom Lynn (Suz); 2. Aaron Sykes (Kaw); 3. Floyd Davis Jr. (Suz); 4. Larry Collum (KTM); 5. Tony Albano (Yam).

200 C: 1. Rick Purcell (Kaw); 2. James Becken (Kaw); 3. Mike Luberto (Kaw); 4. Michael Sitton (Kaw); 5. Steve Wood.

125 C: 1. Rod Kreiss (Suz); 2. Steve Williams (Suz); 3. Mike Stalling (KTM).

OPEN 4-STRK C: 1. Jay Haughey (Hon); 2. C.T. Pierson (ATK).

350 4-STRK C: 1. Glenn Myers (Hon); 2. Kurt Zoetewey (Suz).

VET C: 1. Gary Drews (Kaw); 2. Nelson Fieck (Yam); 3. Martin Nickolauson (Hon); 4. David Klein (KTM); 5. Tim Bennett (KTM).

SR C: 1. Roger Mercer; 2. Bill Taylor (KTM); 3. Jon Spilker (Yam); 4. Peter Lowis (Hon); 5. Karl Nisley (Hon).

S/SR C: 1. C.J. Grasmuck (KTM); 2. Tom Barbour (Suz); 3. Richard Vonderscher (Hon); 4. Orlen Freioli (KTM); 5. Louis Fender (Kaw).

WMN C: 1. Shiela Gaworski (Hon).

Sweetland sweet at Prescott Mtn. 100 Hare Scrambles

By Tony Tellier

CAMP WOOD, AZ, OCT. 3

Garth Sweetland selected an unusual mount - a water-cooled KLX650 four-stroke - and defeated a rapidly-improving Ken Kozlik and perennial foe Destry Abbott for the overall win at the Prescott 100.

Both Sweetland and Abbott made the first of three 31-mile laps in under an hour with Abbott only 11 seconds behind Sweetland. Sweetland's ride was not without incident as a flat rear tire necessitated a wheel change. Sweetland subsequently regained the lead from Kozlik, who took over while Sweetland had pitted. Abbott, like many other riders, also picked up a flat, but unlike other riders, he also over-heated his rear brake and stopped to cool it with water.

Sweetland sailed out to an uncontested lead and went on to the overall and Open Expert class win. Sweetland only averaged 31 mph.

"I was going to get into the engine but a new exhaust system did the trick. It worked great in the rocks. I just used momentum," Sweetland said. You couldn't pick or aim your way through. You just had to gas it. You just can't fight the bike; ride loose. 'The faster you went, the better it was."

Abbott was disappointed with his finish, but certainly not discouraged.

"I thought I had the right bike today but I just can't beat Garth this year," said the '93 number-one plate holder.

The 28 Expert race was a real toughie with Pat Prosser keeping his Husky together this time, putting down Jim Roewer's CR-forked XR600 by seven minutes. The Ladies class turnout was light. Kate Kochenderfer completed both laps and looked fresh at the end while Joanne Paige completed one lap with broken ribs. Paige had moved up from her tiny KX80 to a 250 and was pitched off big time.

Results

O/A: 1. Garth Sweetland (Kaw); 2: Ken Kozlik (Kaw); 3. Destry Abbott (KTM); 4. Pat Prosser (Hus); 5. Jim Roewer (Hon).

OPEN EX: 1. Garth Sweetland (Kaw); 2. Ken Kozlik (Kaw); 3. Destry Abbott (KTM); 4. Mike Shivers (Kaw); 5. Bryan Bruning (Yam).

28 EX: 1. Pat Prosser (Hus); 2. Jim Roewer (Hon); 3. Tom Freimuth (Kaw); 4. Gwin Vaughn (Hon); 5. Mike Kozlik.

OPEN AM: 1. Parrish Traweek (Hon); 2. Taylor Yancey (Yam); 3. Matt Murphy (Hon); 4. Cullen Crabbe (Kaw); 5. Mark Evans (Kaw).

30 AM: l. Tim Hoban (Kaw); 2. Steve Weinstein (KTM);3. Neil Goodell; 4. Ken Asch (Hon); 5. Ray Plourde (Hon).

200 AM: 1. Steve Richards (Kaw).

VINT: 1. Todd Griswold (Suz); 2. Steve Gabbert (Hon); 3. Richard Wendlandt (Hon); 4. Mike Wadding (Yam).

250 NOV: 1. Lee Johnson (Kaw); 2. Mike Schumacher (Hon); 3. Matt Mullis (Kaw); 4. Jimmy Hicks (Suz); Mike Jankowski (Kaw).

250 BEG: 1. Mike Kletz (Suz); 2. Gregg Conroy (Hon); 3. Paul Pearson; 4. Mike Collins (Yam); 5. Fred Berryman (Hon).

200 BEG: 1. Jason Haffey (Hon); 2. Jesse Weber (Yam); 3. Steve Combs (Yam); 4. Gene Bryan (Kaw); 5. Nathon Zinzow (Yam).

OPEN NOV: 1. Mark Mychajliw (Kaw); 2. Phil Burns (Hon); 3. Lancer Cramer (Hon); 4. Jorgie Dalegowski (Hon); 5. Vic Encinas (Hon).

CLSSC: 1. Alan Kim (Hon); 2. George Tachick (Yam); 3. Charles McCollough (KTM).

40 NOV: 1. Greg Williams (Suz); 2. Pat Hoban (Kaw); 3. Mark Schmittou (Suz); 4. Jay Morgan (Hon).

OPEN BEG: 1. Todd Phares (Kaw); 2. Jeff Dwight (Hon); 3. Eric Pavolka (Hon); 4. Jim Vesterdal (Hon); 5. Robert Sauer (Kaw).

50 VET: 1. Tom Schmid (Hon); 2. John Kozlik (Kaw); 3. Don Bull (Hon); 4. Craig Ashbaucher (Hon); 5. Gary Jensen (KTM).

30 NOV: 1. Mike Tongen (Hon); 2. Ben Urrea (Hon); 3. John Peckardt (Hon); 4. Larry Beshaw (Kaw); 5. Gary Orter (Hon).

200 NOV: 1. Joe Halik (Yam); 2. Curt Crenshaw (Hon); 3. Danny Fahey (Suz).

WMN: 1. Kate Kochenderfer (Hon); 2. Joann Paige (Hon).

SPTSMN: 1. Clint Stephen (Hon); 2. Mark Crotts (KTM); 3. Larry Jannusch (Hon); 4. Eric Winters (KTM); 5. Richard Bragg (KTM).

IRON MINI: 1. Jake Zukowski (Hon); 2. Dayton Raper (Kaw); 3. Robbie Johnson Jr. (Hon).

MINI AM: 1. Jake Zukowski (Hon); 2. Dayton Raper (Kaw); 3. Jai Valdez (Kaw); 4. Robbie Johnson Jr. (Hon).

MINI NOV: 1. Travis Zukowski (Hon); 2. Jeremy Anderson (Hon); 3. Chad Berryman (Hon); 4. Jeremy Stibbens (Kaw).

MINI BEG: 1. Tim Berryman (Yam); 2. Jon Neill (Hon); 3. John Maland (Yam); 4. Derek Stibbens (Kaw); 5. Daniel Cox (Kaw).

Thorwaldson tough at Silver State Motocross

By Joan Tiearney

CARSON CITY, OCT. 3

Competing for Big Valley Honda in the Vet Pro class, Rich Thorwaldson scored a win in the Northern Nevada Dealer Challenge at Silver State Raceway.

In moto one, Big Valley Honda/Yoko Vet Pro, Thorwaldson grabbed the holeshot and was only threatened once by Kawasaki rider Mark Nason on lap four. Nason pulled off the track unable to finish the race. Meanwhile, BVH rider Stuart Vogel hung onto second. BVH rider Tim Dyer gated poorly and had to play catch-up. Dyer worked into third with two laps remaining. Dyer made the pass on Vogel, but would not catch Thorwaldson. Randy Appleton, a newcomer to the Vet Pro class, ran in fourth, and Marty Pisano held on to fifth place. Thorwaldson won, Dyer was second, Stuart Vogel third, Randy Appleton fourth and Marty Pisano fifth.

Vogel holeshot moto two with brother Steve on his tail as Thorwaldson and Robert Hansen battled for position. Vogel held the lead for two laps, but Thorwaldson aced the tabletop jump and passed him in the air. Hansen passed Vogel on lap two and set his Yamaha on cruise. Thorwaldson smoothly pulled away from the pack with at least a 10- bike lead. Vogel and Hansen had the only battle going for second, while Appleton and Dyer ran in fourth and fifth. When the checkered flew, it was Thorwaldson and Big Valley Honda with the Dealer Challenge win. Vogel captured second overall, and Dyer scored a 2-5 for third overall. Appleton went 4-4 for fourth. Hansen finished fifth.

A fair turnout of 60cc riders hailed to the first turn with Kimco Cycles' Richard Duncan chewing up the competition and never letting off the gas. Running second was Jimmy Hazel. Tommy Jones ran third with Marshall Wright in fourth; Matt Forbes and Shami Stillmock of the racing Stillmocks rounded out the field. Hazel went down in the complicated whoop section and couldn't get his bike going. Jones slipped by and took over second place. Hazel tried to catch up but crashed again. Out front, Duncan continued to dominate and brought in the checkered. Jones was second, and Hazel third. Marshall Wright got fourth and Forbes fifth.

Duncan again got the holeshot as Hazel, Jones and Wright gave it all they had. Hazel again had some bad luck, crashing in the back section and leaving second place open for Jones. After six laps, it was Duncan in for the overall victory while Jones got second with a consistent 2-2. Hazel finished a third, Wright was fourth, and Stillmock fifth.

Results

60: 1. Richard Duncan (Kaw); 2. Tommy Jones (Kaw); 3. Jimmy Hazel (Kaw); 4. Marshall Wright (Hon); 5. Shami Stillmock (Yam).

80 (9-11): 1. Nathan Tiearney (Hon); 2. Rocky Audenreid (Hon); 3. Justin Wilson (Hon); 4. John Hanks (Hon).

80 (12-16): 1. Jacob Wilcox (Yam); 2. Jess Duncan (Kaw); 3. Cody Killam (Kaw); 4. Thomas Miller (Hon); 5. Dustin Miller (Kaw).

125 BEG: 1. Douglas Payne (Suz); 2. Cody Killam (Hon); 3. Nathan Dahl (Hon); 4. Bradd Grimm (Suz); 5. Frank Homen (Hon).

125 JR: 1. John DePaun (Hon); 2. Greg DeYoung (Suz); 3. Joe Machado (Hon); 4. Abe Neitling (Suz); 5. Chris Ponsock (Suz).

125 INT: 1. Tim O'Brien (Hon); 2. Dan Cordle Jr. (Hon);

125 PRO: 1. Chris Barker (Hon); 2. Kenny Lash (Hon); 3. Steve Barnett (Suz); 4. Todd McMaster (Hon).

250 BEG: 1. Kevin Mitchell (Yam); 2. Joe Specchio (Hon); 3. Brad Putnam (Suz); 4. Curtis Weethee (Kaw); 5. Thomas Miller (Yam).

250 JR: 1. Greg King (Kaw); 2. Brian Dziminski (Hon); 3. Judge Smith (Kaw); 4. Buzz Wilson (Kaw).

250 INT: 1. Willie Heiss (Kaw); 2. Justin Tiearney (Hon).

250 PRO: 1. Stee Hawkins (Suz); 2. Scott Stillmock (Hon); 3. Darrell Chapman (Kaw); 4. James Morningstar (Hon).

UTH: 1. Dave McCombs (Suz); 2. Stuart Vogel (Hon); 3. Jim Fry (Hon); 4. Layne Kolbet Hon); 5. Dennis Denault (Hon).

VET JR: 1. Lance Johnson (Kaw); 2. Kevin Mitchell (Yam); 3. Brad Putnam (Suz); 4. John Dirickson (Hon).

VET INT: 1. Scott Meyer (Hus); 2. Scott Berry (Hon); 3. Larry Brown (Suz); 4. Larry Jones (Kaw); 5. Randy Jennings (Yam).

VET PRO: 1. Rich Thorwaldson (Hon); 2. Stuart Vogel (Hon); 3. Tim Dyer (Hon); 4. Randy Appleton (Suz); 5. Rob Hansen (Yam).

OT JR: 1. Robert Cohelan (Yam); 2. R.C. Moser (Suz); 3. Bob DelCarlo (Yam); 4. Elmer Cantion (Mai).

OT INT: 1. Charles Grant (Hon); 2. Bob Fabel (Hon).

OT MSTR: 1. Pete Vandenberg (Hon); 2. Tom Muto (Hon); 3. Clayton Ross (Suz).

Austin triples at Hunt MX

By Michael Harasmisz

HUNT, NY, OCT. 3

Brian Austin took home the lion's share of the Expert purse as he piloted his Kawasaki to a three-class sweep at the fourth annual Scott USA Day at Hunt Moto Park. Austin won every moto in the Senior A, 25+ Expert and 250cc Expert classes.

In the first 250cc Expert moto, Austin grabbed the holeshot and went on to lead every lap as he pulled out a large advantage and settled into a steady pace for the moto win. Bill Silvarole moved by Joe Ellington at the halfway point for second at the finish. Ellington dropped off the pace and finished third.

Austin rounded the first turn with Silvarole and Marty Merz in the second moto, which would turn out to be a fight to the finish. Austin and Silvarole quickly pulled away from the other riders as they battled for the lead, trying many different lines all over the track. It was a seesaw battle as Silvarole closed in the tighter sections and Austin would pull away on the faster areas. Austin took the moto and the overall with Silvarole second. Ellington was again third.

In 25+ Expert action, Austin led every lap, with Ted Holt second and Joe Ellington third. The second moto was a carbon copy of the first. In the first Senior A moto, Austin again was up front with Holt and Merz close behind. Holt stayed close to Austin for the first half of the moto as they pulled away from Merz. Austin took another win for the day as Holt was second and Merz third. Austin, Holt, and Merz were first, second, and third in the second moto.

Just as Austin dominated his classes Doug Retterer did the same to the Schoolboy and 125cc Amateur classes. Retterer grabbed the holeshot in every moto and went on to take the wins by large margins.

Results

P/W: 1. Michael Sick (Yam); 2. Kenneth Nichols (Yam); 3. Troy Clark (Yam); 4. Jeffrey Mort (Yam); 5. Matthew Coast (Yam).

60: 1. Jamie Robinson (Kaw); 2. Bob Silvarole (Kaw); 3. Jack Carpenter (Kaw); 4. Aaron Sheppard (Kaw); 5. Bradley Bourne (Kaw).

MINI JR: 1. Bear Hughson (Kaw); 2. Aaron Dieter (Suz); 3. Adam Bourne (Kaw); 4. Jamie Robinson (Kaw); 5. Bob Silvarole (Kaw).

MINI SR: 1. Casey Higgins (Kaw); 2. Paul Carpenter (Hon); 3. John Harkness (Suz); 4. Mike Lengo (Suz); 5. Bear Hughson (Kaw).

MINI COMB: 1. Paul Carpenter (Hon); 2. Casey Higgins (Kaw); 3. John Harkness (Suz); 4. Shawn Ross (Hon); 5. Matt Sick (Suz).

SCHBY: 1. Doug Retterer (Kaw); 2. Michael Thesing (Kaw).

17-24 COMB: 1. Scott Ghidiu (Kaw); 2. Darrell Stone (Kaw); 3. Tom Whaley (Suz); 4. Tim Pustelak (Suz); 5. Mark VanNorman (Kaw).

125 BEG: 1. Matt Cutaia (Kaw); 2. Kevin Becker (Yam); 3. Greg Brown (Kaw); 4. Pat Ferster (Suz); 5. Brett Chibby (Kaw).

250 BEG: 1. Mike Warren (Kaw); 2. Gary Dulski (KTM); 3. Jay Ballard (Suz); 4. Jeff Canale (Hon); 5. Michael Mamrano (Kaw).

125 NOV: 1. Baird Hageman (Hon); 2. Marshall Codding (Suz); 3. Chris Barden (Hon); 4. Brian Wellman (Yam); 5. Dean Armstrong (Suz).

250 NOV: 1. John Mercier (Yam); 2. Marc Giannini (Suz); 3. David Ragaisis (Kaw); 4. Tom Meritt (Hon); 5. Doug Orser (Hon).

125 AM: 1. Doug Reterer (Kaw); 2. Chris VanHyning (Yam); 3. John Grabowski (Suz).

250 AM: 1. Chris VanHyning (Yam); 2. Jim Cory (Kaw); 3. Bob Kelly (Yam); 4. Craig Whestine (Kaw); 5. Chris Livermore (Kaw).

VINT/WDS: 1. Wayne Barber (Kaw); 2. Marc Giannini (Suz); 3. Scott Flohr (Suz); 4. Norman Smith (Yam); 5. Oscar DeJac (Kaw).

25+ AM: 1. Scott Rhinehart (Kaw); 2. Tim Becht (Kaw); 3. Wayne Barber (Kaw); 4. Craig Whetstine (Kaw); 5. Kevin DeJac (Hon).

25+ EX: 1. Brian Austin (Kaw); 2. Ted Holt (Yam); 3. Joe Ellington (Yam).

SR C: 1. Don Carmen (Yam); 2. Roy Ernst (Suz); 3. David Raraisis (Kaw); 4. Bob Frederick (Hon); 5. Daniel Crowner (Yam).

SR B: 1. Kent MacFarlene (Kaw); 2. George Terzian (Hon); 3. Wayne Barber (Kaw); 4. David Carmen (Yam); 5. Kevin DeJac (Kaw).

SR A: 1. Brian Austin (Kaw); 2. Ted Holt (Yam); 3. Marty Merz (Kaw); 4. Jeff Fregoe (Kaw); 5. Brian Broadwell (Suz).

125 EX: 1. Bill Silvarole (Kaw); 2. Donald Schmidt (Kaw); 3. Mark VanNorman (Kaw); 4. Scott Ghidiu (Kaw); 5. Brian Tyler (Suz).

250 EX: 1. Brian Austin (Kaw); 2. Bill Silvarole (Kaw); 3. Joe Ellington (Yam); 4. Marty Merz (Kaw); 5. Scott Ghidiu (Kaw).

VINT EXHIB: 1. Norman Smith (Yam); 2. George Terzian (Hus); 3. Eddie VanBallegooyen (Yam); 4. Chris VanHyning (Suz); 5. Mike Robinson (Mon).

Hammel breezes to Mountain View Motocross wins

By Frank Wiersma

TUCSON, AZ, SEPT. 25

On the first night of a two-race mini-series, George Hammel rode his Yamaha to two easy wins in the 125cc Beginner Class at Mountain View MX in Tucson. The rest of the class had more of a battle, with Marty Hernandez taking second in the first moto but falling to 10th in the second to finish fifth overall. Greg Brydle had his problems in the first moto, finishing 13th but came back strong to take second in moto two, still not enough for a trophy. Shane Anderson and Ryan Evans never excelled but were more consistent, going 4-3 and 3-4, respectively for the third and fourth place trophies.

Shane Anderson also double-classed , riding well as a 250cc Beginner and winning the first moto. Andy Bohr was second after a fourth-place start. Bohr came on strong early to take first in the second moto while Anderson finished third behind John Rogers. Rogers had a slow start in the first moto and worked his way up to fifth place, but the combined scores were enough to give him the third place trophy. Bohr's strong ride in the second moto kept him in front all the way for first overall. The second-place trophy went to Anderson.

Willie Giroir had his way in the Senior class, winning both motos. Carlos Almada was third.

Paul Burger Jr. traded wins with Nathan Rivera in the 60cc (9-11) class with Burger coming out on top of the total points tie by winning the second moto over a consistent Ryan Wilson, who grabbed a couple of seconds for the night.

Results

50 BEG: 1. Sean Shelton (Yam); 2. Kyle Rivera (Yam); 3. Cory Burns (Yam); 4. Steven Stultz (Yam); 5. Estevan Moreno (Yam).

50 NOV: 1. Ronnie Gamble Jr. (Yam); 2. Chris Mayo (Yam); 3. Ranel Cox (Yam); 4. Paul Pearcy (Yam); 5. Dennis Jonon (Yam).

50 MOD: 1. Ronnie Gamble Jr. (Yam); 2. Ranel Cox (Yam); 3. Sean Shelton (Yam); 4. Steven Stultz (Yam).

60 (0-8): 1. Chad Lambert (Kaw); 2. Joshua Reed (Kaw); 3. Chris Mayo (Kaw).

60 (9-11): 1. Paul Burger (Kaw); 2. Ryan Wilson (Hon); 3. Nathan Rivera (Kaw); 4. Andrew Moreno (Kaw).

60 MOD: 1. Andrew Moreno (Kaw); 2. Nathan Rivera (Kaw); 3. Paul Burger (Kaw); 4. Nic Shaffer (Yam); 5. Dillen Suber (Yam).

80 BEG: 1. Brandon Wesson (Yam); 2. Bobby Sawyer (Hon); 3. Matt Earls (Yam); 4. Cory Pankow (Hon); 5. Michael Jones (Kaw).

80 NOV: 1. George Hammel (Suz); 2. Klint LaPlante (Suz); 3. Jason Smith (Yam).

125 NOV: 1. Casey Peck (Yam); 2. Michael Weining (Hon); 3.

Brandon Howard (Suz); 4. Rich Mequia (Hon); 5. Nick Matko (Suz).

125 INT: 1. Deano Cowan (Hon); 2. Jeff Piasecki (Suz); 3. Mike Calhoun (Kaw); 4. Jeremy Giroir (Yam).

250 BEG: 1. Andy Bohr (Kaw); 2. Shane Anderson (Hon); 3. John Rogers (Hon); 4. Steve Somerville (Hon); 5. Adam Bode (Hon).

250 NOV: 1. David Dahlen (Yam); 2. Jason Alegria (Hon); 3. Steve Stultz (Hon); 4. Harry Nevel (Suz); 5. Chris Jordan (Hon).

250 INT: 1. Jeremy Giroir (Yam); 2. Brian Highsmith (Yam).

OPEN BEG: 1. Rob Dysinger (Hon); 2. Todd Scoggin (Hon); 3. Ragnaar Soong (Hon); 4. Tony Shelton (Hon).

OPEN NOV: 1. Rocky Robling (Hon); 2. John Luis (KTM).

SR NOV: 1. Willie Giroir (Yam); 2. John Rogers (Hon); 3. Carlos Almada (Kaw); 4. Steve Somerville (Hon); 5. David Johnson (Yam).

SR INT: 1. Jeff Piasecki (Suz); 2. Brian Highsmith (Yam).

T/RDR: 1. Frank Gamez (Yam); 2. Eric Deubert; 3. Sean Bowman (Hon); 4. Brad Dorsey (Hon); 5. Dustin Schaub (Kaw).

Fairfax flies at King Philip West Enduro

By Michael Snyder

WRENTHAM, MA, OCT. 3

It would be Husqvarna support rider Mont Fairfax showing all his NETRA rivals that the time he has spent on the AMA National Enduro circuit hasn't been for nothing as the WR360-mounted competitor claimed the overall honors at the King Philip West enduro.

Before the race, nearly everyone pointed to factory Husqvarna national star Kevin Hines as the most likely winner of the event, but as the competitors began their 65-mile run, it became clear that the club had done a skillful job at check placement as nearly all of the top contenders for the overall honors had dropped a three at the first checkpoint.

After zeroing the second check, things started shaping up in the battle for the win as Fairfax, Hines and reigning Grand Champion Paul Milliken had all dropped a two while their rivals all dropped a three at the third check. The first security check, the fifth, would see Hines top the chart as he blistered through the tight Franklin forest section with a 6.55. Hot on his heels was his fellow national campaigner Fairfax as he ran through the flags at 7.20.

After zeroing the sixth check, Hines had the misfortune to smash his shift lever into a rock which quickly ended his day.

"I hit a rock after the known control which damaged my shifting mechanism," Hines said. "I realized something was wrong when I couldn't get the machine to shift properly and I was only able to get it to move from fourth to third until it finally jammed itself into first - for good."

The big controversy of the day was the score that front-runner Fairfax acquired through the last section as he ended up with a 4:51 while overall contenders Rick Claxton would drop a 8:32 and Milliken would claim 8:37 at the flags. Those scores were especially interesting when you consider that Fairfax was battling with Milliken through the later stages of that particular section and he was on minute 15 compared to Milliken's starting minute of 11 which led to accusations by a few riders that Fairfax cut the course, either unintentionally or otherwise. A protest was called and the competition committee met to discuss the situation. Afterwards, it was decided to let the standings stay the way they were. When the dust settled, Fairfax claimed his first overall win in NETRA competition with a score of 21. Current points leader Claxton slipped by Milliken to claim second overall.

Results

O/A: Mont Fairfax (21).

A H-PT: 1. Dave Gunn (27).

B H-PT: 1. Paul Courville (42).

C H-PT: 1. Barry Stadler (53).

AA: 1. Rick Claxton; 2. Paul Milliken.

A B/W: 1. Michael Haas; 2. James Burns; 3. John Hacia.

A L/W: 1. Steve Vanasse; 2. James Kelly; 3. Larry Pugrab.

A H/W: 1. Jim Mitchell; 2. Mike Zahansky.

A VET: 1. Steve Peloquin; 2. Pete St. Pierre; 3. Max Parkes.

A SR: 1. Jerry Randall; 2. Bill Johnson; 3. Irving Witkop.

A S/SR: 1. Ron Ryan.

A 4-STRK: 1. Marc Giroux; 2. Denis Libersan.

B B/W: 1. Mike Formanek; 2. Mark Bouvier; 3. Tim Murphy.

B L/W: 1. Rod Ackley; 2. James Roberge; 3. Fred Goldbery.

B H/W: 1. Andy Hansen; 2. Mattew Davidson; 3. Phillip Steel.

B VET: 1. Dennis Gath; 2. Alan Vetri; 3. Layne Dottinger.

B SR: 1. Ron Courtemanche; 2. Robert Landry; 3. Earl Weller.

B S/SR: 1. Todd Levesque.

B 4-STRK: 1. Geoff Wurlitzer; 2. Bill Drummey.

C B/W: 1. David Simpson Sr.; 2. Mark Beauwegard; 3. Bob Stadler.

C L/W: 1. Robert Burgeli; 2. Byran Liebenthal; 3. Herbert Fiscles.

C H/W: 1. Gary Grace; 2. Larry Smith.

C VET: 1. Daniel Joseph; 2. David Dutra; 3. B. Edwards.

C SR: 1. John Duguite.

C 4-STRK: 1. Gregory Wurlitzer; 2. Kevin Howie; 3. Joel Cantola.

Barker prevails at Mountain View Motocross

By Frank Wiersma

TUCSON, AZ, OCT. 2

Tim Barker, a relative newcomer to Mountain View MX, came down from Phoenix for the second night of a two-race mini-series to take home the first-place trophy in the 250cc Novice class.

Mont Fairfax scored a win at the King Phillip West Enduro in Massachusetts.

Barker was in front all the way during the first moto and finished second in moto two after starting in third place. Sean Green won the second moto but had finished fourth in the first moto, which was good enough for second overall. Third and fourth place finishes went to Chuck Bisceglie and David Dahlen.

George Hammel ran his last 125cc Beginner ride, taking another easy pair of wins to push himself up to Novice the next time out. Marty Hernandez and Shane Anderson again battled for second in moto one with Hernandez getting the nod. Anderson's second-place finish in the second moto gave him the second-place trophy.

Taylor Vanderpool had things his own way in the first moto of the 80cc Beginner class after passing Brandon Wesson on the second lap and holding his lead through the finish. Wesson was not far behind. Vanderpool's dead-last start in the second moto ruined his chances for another win, but he managed fifth place for a third place overall. Wesson led all the way. Meanwhile, Bobby Sawyer finished 3-2 for second overall.

Results

50 BEG: 1. Sean Shelton (Yam); 2. Cory Burns (Yam); 3. Wendy Jonon (Suz); 4. Kyle Rivera (Yam); 5. Estevan Moreno (Yam).

50 NOV: 1. Ronnie Gamble Jr. (Yam); 2. Chris Mayo (Yam); 3. Ranel Cox (Yam); 4. Dennis Jonon (Yam).

50 MOD: 1. Ronnie Gamble Jr. (Yam); 2. Sean Shelton (Yam); 3. Ranel Cox (Yam).

60 (0-8): 1. Chad Lambert (Kaw); 2. Chris Mayo (Kaw); 3. Joshua Reed (Kaw).

60 (9-11): 1. Paul Burger (Kaw); 2. Ryan Wilson (Hon); 3. Kevin Lusk (Kaw); 4. Andrew Moreno (Kaw); 5. Nathan Rivera (Kaw).

60 MOD: 1. Nathan Rivera (Kaw); 2. Paul Burger (Kaw); 3. Andrew Moreno (Kaw); 4. Kevin Lusk (Kaw); 5. Nic Shaffer (Yam).

80 BEG: 1. Brandon Wesson (Yam); 2. Bobby Sawyer (Hon); 3. Taylor Vanderpool (Yam); 4. Mike Jones (Kaw); 5. Chris Shaffer (Hon).

80 NOV: 1. George Hammel (Suz); 2. Jason Smith (Yam); 3. Gregory LaPlante (Suz); 4. Mike Foster (Yam); 5. Thomas Stuckey III (Yam).

125 NOV: 1. Brandon Howard (Suz); 2. Michael Weining (Hon); 3. Casey Peck (Yam); 4. Richard Mequia (Hon).

125 INT: 1. Jeff Piasecki (Suz) 2. Tim Widener (Suz); 3. Jeremy Giroir (Yam); 4. Mike Calhoun (Kaw); 5. John Jannsen (Hon).

250 BEG: 1. Ken Howden (Suz); 2. Jerl Morgan (Yam); 3. John Rogers (Hon); 4. Carlos Almada (Kaw); 5. Adam Bode (Hon).

250 NOV: 1. Jim Barker (Hon); 2. Sean Green (Suz); 3. Chuck Bisceglie (Hon); 4. David Dahlen (Yam); 5. Stacey Miller (Yam).

250 INT: 1. Jeremy Giroir (Yam); 2. Pat Eggman (Yam); 3. Brian Highsmith (Yam).

OPEN BEG: 1. Todd Scoggin (Hon); 2. Ragnaar Soong (Hon); 3. Donny Dains (Hus); 4. Rob Dysinger (Hon).

SR NOV: 1. Rocky Robling (Hon); 2. Paul Burger (Suz); 3. John Rogers (Hon); 4. Frank Gamez (Yam); 5. Carlos Almada (Kaw).

SR INT: 1. Tom Hawkes (Yam); 2. Jeff Piasecki (Suz); 3. Jim Barker (Hon).

PRO: 1. Eric Anderson (Suz); 2. Justin McMurrich (Suz); 3. Mark Traversy (Yam); 4. Danny Bonham (Yam); 5. Alex McElyea (Suz).

TRL RDR: 1. Andrew Steffek (Suz); 2. Jack Ogle (Yam); 3. Dustin Schaub (Kaw); 4. Darcy Weidenbach (Hon).

Freddette annihilates Red Brush Enduro

By Bob Bean

CULVER, IN, SEPT. 26

Jeff Freddette, riding a Kawasaki KDX200, once again proved that after riding the Plymouth Blackhawks Red Brush Enduro for about the 15th year, he definitely knows the fastest ways through the midwest area's tight woods sections and river bottoms as he blazed his way to the overall win, besting his nearest competition by seven points.

Ron Scharphorn from Grandville, Michigan blasted his way to High-Point A honors with a

MAICO

*Precision built **MAICO** bikes are engineered to perform under the grueling demands of off-road racing. That's why **MAICO** is the choice of professional racers. And in October, you can see the **1994 product line** of 250, 320, 440, 500, and 545 cc motorcycles at one of the following authorized **MAICO** dealers:*

- **BILL SALTZMAN CYCLE** Baldwin Park, CA • (818) 337-6811
- **CYCLE SERVICE** San Pedro, CA • (310) 548-6874
- **ERIC'S MOTORCYCLES** Pasadena, CA • (818) 449-3742
- **NEW AGE CYCLE** San Jose, CA • (408) 441-6010
- **VINTAGE WEST** Tulare, CA • (209) 685-0702
- **CONNECTICUT MAICO** Windsor, CT • (203) 688-2035
- **CYCLE SALVAGE** Orlando, FL • (407) 422-2383
- **LETKO COMPETITION CYCLE** Kansas City, KS • (913)334-2410
- **THE GREAT ESCAPE** Crystal Lake, IL • (815) 459-8111
- **PINSONNAULT MOTO-X EQUIP.** Ludlow, MA • (413) 547-6500
- **KARSON SURF-N-TURF** Joppa, MD • (301) 679-2200
- **CLAERHOUT MAICO** Sebewaing, MI • (517) 883-3135
- **DIRT WORKS** Comstock Park, MI • (616) 784-0691
- **MOTO WORLD** Wixom, MI • (313) 624-0031
- **D & G DIRT BIKES** Concord, NC • (704) 788-3478
- **EMR CYCLES** Selden, NY • (516) 732-1736
- **WILLIAMSVILLE WELDING** Holland, NY • (716) 537-2309
- **SPEED & SPORT CYCLE** Las Vegas, NV • (702) 367-4242
- **MOUSE'S CYCLE** Jacksonvile, NC • (919) 346-1010
- **BEAVER CREEK CYCLE** Lisbon, OH • (216) 386-6104
- **JM CYCLES** Jackson, OH • (614) 286-1040
- **WIDDER'S** Sugar Creek, OH • (216) 852-2232
- **N.W. MAICO** Bend, OR • (503) 389-6112
- **THE SPEED SPOT** Centralia, PA • (717) 875-3583
- **DIEM'S CYCLE SHOP** Kinzer, PA • (717) 354-0127
- **NAGARIE ENTERPRISES** Erie, PA • (814) 456-1292
- **VINTAGE MAICO** Florence, SC • (803) 665-9255
- **NORTHEAST CYCLES** Fort Worth, TX • (817) 485-4444
- **DAVIS CYCLE** Bountiful, UT • (801) 292-7751
- **MOTO CENTRE** Yakima, WA • (509) 453-2121
- **MISCHLER'S CYCLE - SUZUKI** Beaver Dam, WI • (414) 885-6552
- **THE TOY STORE** Sarnia, Ontario • (519) 542-2421

For Dealership Opportunities, Call (205) 831-3029

MAICO

...the Leader in Off-Road Racing

STOP! DON'T TRASH THAT WORN CHROME PLATED CYLINDER

SAVE IT with a sleeve from **L.A. SLEEVE CO.**

Los Angeles Sleeve Co. has sleeves for most popular makes and models of motorcycles and ATV's. We also stock piston kits, rebuilt cylinders and Big Bore kits. For more information contact:

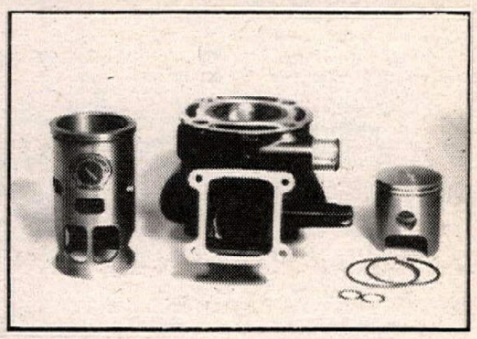

LOS ANGELES SLEEVE CO., INC.
8311 Chetle Ave., Santa Fe Springs, CA 90660
Dealers, call or write for your free catalog and decals.
(310) 945-7578
FAX (310) 698-7029

Want to go racing!? Check the Cycle News calendar section.

Congratulations! to the new Lodi M.C./Engines Only 100cc T.T. Nat'l Champs

CHRIS CARR Expert | BRANDON GEORGE Junior | KENNETH HOLLAND Novice | DEBBIE ANDERSON Women

All these Champions use Engines Only products - Become a Champion!

Join the EO Team - Free Catalog · UPS Daily

Engines Only
Ph (408) 371-6871 • FAX (408) 371-9383
165 Cristich Lane #E
Campbell, CA 95008

EVENTS

Tyson Vohland (37) held off Jeff Pestana (116) at the Sandhill Ranch MX.

Ken Reed (58) raced Bob Arens (86) in the 125cc Novice class at LACR MX.

13-point loss on his KTM while Harold Collins, another Michigan rider, took his Kawasaki to the High-Point B win with a 16-point ride.

The first river crossing was just two miles from the start. This was as far as some riders got, as they found out their waterproofing wasn't up to the job. Freddette, riding on row 30, hit the water like he could walk on it, which is just about what he did as he never slowed down and skimmed across the river like he was in a boat. This maneuver helped Fredette shave quite a bit of time as he was the only rider to arrive at the first check with a five-point loss.

All the top riders zeroed the next several checks, but at check four Freddette stretched out his lead by only dropping one point while Scharphorn, Bob Bean, and Larry Berquist each lost three points following the hare scrambles course section. Following this section were several short easy woods that saw most riders zero two or three checks. Most of the rest of the enduro featured fairly easy sandy woods trails and open forest lanes that would see the faster riders averaging 24 mph easily.

Going into the eighth check, Fredette once again pulled further out in front by carding a two point loss to Bean's three points and Scharphorn's four points. Collins hit this check five minutes late. At the ninth check, Bean got burned by hitting the check three seconds hot for a loss of two points while most of the other riders all zeroed it. Fredette went on to zero the last two checks while many riders lost points.

Results

O/A: 1. Jeff Fredette (Kaw); 2. Ron Scharphorn (KTM); 3. Harold Collins (Kaw); 4. Larry Berquist (Yam); 5. Bob Bean (KTM).

H-PT A: 1. Ron Scharphorn (KTM).

H-PT B: 1. Harold Collins (Kaw).

200 A: 1. Terry Bender (Kaw); 2. Steve Scherer (Kaw); 3. Craig Hayes (Hus); 4. Don Rainey (Kaw); 5. Les Troyer (Kaw).

250 A: 1. Larry Berquist (KTM); 2. Matt Wingo (Suz); 3. Steve Narel (Kaw); 4. Jeff Haasl (Suz); 5. Aaron Barth (KTM).

OPEN A: 1. Don Metz (KTM); 2. Rodney Brown (KTM); 3. Brent Dillman (Hus); 4. Steve Comer (KTM); 5. Brett Parks (KTM).

SR A: 1. Bob Bean (KTM); 2. Dan Smith (KTM); 3. Terry Flynn (Hon); 4. John Montgomery (Hon); 5. Cloyce Brinkerhoff (Hus).

S/SR: 1. Carl Scharphorn (KTM); 2. Cornelius Scharphorn (KTM); 3. Russell Matthews (KTM); 4. Dan Crusciel (C-A).

125 B: 1. Dan Smith (KTM); 2. Darrin Bradly (Kaw); 3. Norman Scherer Jr. (Yam).

200 B: 1. David Conti (Kaw); 2. Jack James (Kaw); 3. Phillip England (Yam); 4. Leonard Austin (Kaw); 5. William Leonard (Kaw).

250 B: 1. Rob McGee (Suz); 2. Miro Porony (Suz); 3. Jack Mcintyre (KTM); 4. Troyer Bland (Suz); 5. Scott Matthews (KTM).

OPEN B: 1. Brad Foster (KTM); 2. Eric Thomas (Kaw); 3. Wes Habernehl (KTM); 4. Kirk Teavault (KTM); 5. Alan Flick (KTM).

SR B: 1. Joe Daugherty (Hon); 2. P.L.Smith (Hus); 3. Jeff Fisher (Kaw); 4. Tom Brown (Kaw); 5. Joe King (Suz).

4-STRK B: 1. James Dinkley (Hon); 2. Shane Nalley (Hon); 3. Mark Hainen (Hbg); 4. Ken Eby (Hon); 5. Gerald Ringham (Hon).

C CL: 1. Paul Hahn (Kaw); 2. Gary Florence (Kaw); 3. Randy Wagahoff (Kaw); 4. Greg Starnes (Hus); 5. Dave Kyle (Hon).

Shaut takes one at Bath Trial

By Don Allis

BATH, NY, OCT. 3

Donald Shaut had one more clean section and edged Robert Brown in the Novice class at the Bath Trials after both riders tied with a score of 36 points.

The Senior B class was won by Richard Clark with a score of 18 points. The Super Senior class winner was Richard Oliver with the lowest score of 22 points.

Section one proved to be a very good challenge to the Novice Class riders. After dropping into a creek bed, the riders had to ride out the other side of the creek bed and turn right back into the same rock laden creek bed. From here the riders had a choice of four or five different lines to the exit.

The Rookie Class was won by Jacob Morton with a score of nine points. In the Expert class, Mike Komer came away the winner with a total of 15 points, while David Reed won the Advanced class with a total of 66 points. Section four started in a ravine with a short climb onto a side hill, then on to a short run at a larger climb up a hill. It was here the riders could float a turn or hop into position to attack the hill climb. Many of the top riders were able to hop and position themselves for the hill climb, while the others had a harder time with the hill climb.

The Intermediate Class was won by Charlie Camin with a score of 12 points. The Senior A Class winner was Laverne Bowen, also with a score of 12 points. Sections seven and eight were continuous sections up another creek bed. Section eight did not seem to be a problem for the Intermediate Class riders, but Section seven would take a point here and there.

Results

EX: 1. Mike Komer (15); 2. Keith Winters (33); 3. Chris Aronald (36); 4. Mark Buczuowski (45,31); 5. George Brinkwart (45,30).

ADV: 1. David M. Reed (66); 2. Robert Kuzneski (71); 3. Regan Faught (88); 4. John Jelliff (104).

INT: 1. Charlie Camin (12); 2. Mark Pettit (22); 3. Matt Hughson (28); 4. Bart Lucas (32); 5. Tom Manogue (35).

SR A: 1. Laverne Bowen (12); 2. Robert Foringer (17); 3. Dave Karst (21); 4. Stephen Fedorka (30); 5. Andre Burke (51).

NOV: 1. Donald Shaut (36,34); 2. Robert Brown (36,33); 3. Gary Brogdale (39); 4. Scott Kelsey (42); 5. Charles Deangelo (45).

SR B: 1. Richard Clark (22); 2. Richard Thompson (48); 3. Chester Covert (76).

S/SR: 1. Richard Oliver (22); 2. Ron Bors (24); 3. Tony Falumbo (36); 4. Larry Lovell (41); 5. John Knapp (43).

ROOKIE: 1. Jacob Morton (9); 2. Tom Spath (20); 3. Terry Graves (32); 4. Perry Brandow (45); 5. Eric Reed (51).

Vohland victorious at Sandhill Motocross

By Tim Quinn
Photo by Mark Hawkins

SANDHILL RANCH, CA, OCT. 17

Tyson Vohland took the win in the 250cc Pro class at round five of the GFI Racing-North Battle of the 90's Fall Motocross Series.

When the gate dropped for the first moto of the 250cc Pro's, Dan Paladino pulled off the holeshot followed by Jon Nicolaus and Josh Boykin. As the riders had disappeared for a moment on the freeway downhill, Vohland took the opportunity to take the lead. Nicolaus held on for second, with Paladino moving around Boykin for third. Vohland quickly began to open up a gap between himself and Nicolaus. Vohland and Nicolaus still held the top two spots as Paladino and Jeff Pestana began to battle for third. Behind the sand hill, Pestana moved underneath Paladino to take over third. One lap later, Pestana also passed Nicolaus to take second. Pestana wasted no time at all closing in on Vohland who had previously looked as if he would be uncontested throughout the race.

The two riders, Vohland and Pestana, began to battle. Pestana constantly changed his lines in an effort to keep Vohland on his toes while he tried to figure out a way to get around the Yamaha rider. Once again, Pestana used the sand hill turn to make his move, taking the lead and never looking back. Vohland was second and Paladino was third at the checkered flag.

As the gate dropped for moto two, there were three riders side by side into the first turn; Vohland, Pestana and Boykin. By the time they had reached the bottom of the sandhill freeway, Vohland had captured the lead and Pestana held second. Boykin was third and Greg Allen fourth with Paladino rounding out the top five. Vohland and Pestana began to battle furiously. Their pace had them quickly opening up a gap between themselves and the rest of the pack. On lap two, on the freeway, Pestana make his move. The two riders disappeared for a moment. When they came into view, it was Pestana leading the race. Unfortunately, a half a lap later Pestana would come to a halt. The chain on his Kawasaki had derailed allowing Vohland to pass and hold a five second lead on the rest of the field. Vohland continued to open up the distance between himself and the rest of the field as he headed towards the victory in moto two. With half a lap to go, Paladino made the pass on Allen to assure himself the second position. The overall results were Vohland, Paladino, Pestana, Boykin and Allen in the top five spots.

Results

50 BEG STK (0-8): 1. Bobby Morello (Yam); 2. Brian Dominguez (Yam); 3. Zachary Flores (Yam); 4. Jeremy Fuller (Yam); 5. David Peterson (Yam).

50 NOV STK (0-8): 1. Cory McDaniel (Yam); 2. Iceman Hernandez (Yam); 3. Snakeman Guisande (Yam); 4. Shredder Navarro (Yam).

50 NOV MOD (0-8): 1. Snakeman Guisande (Yam); 2. Shredder Navarro (Yam); 3. 3. Iceman Hernandez (Yam).

50 BEG SHFT (0-8): 1. Jesse Pavlov (Hon); 2. Troy Clemons (Hon).

60 BEG (0-8): 1. Kellen Chadwick (Kaw); 2. Broc Owens (Kaw); 3. Nick Davis (Kaw); 4. Cory McDaniel (Kaw); 5. Bobby Morello (Kaw).

60 NOV (0-8): 1. Sidney Burrows (Kaw); 2. David Mowery (Kaw).

60 BEG (9-11): 1. Aaron Casados (Kaw); 2. Buffalo Soito (Kaw); 3. Darren Morris (Kaw); 4. James Wright (Kaw); 5. Logan Masterson (Kaw).

60 NOV (9-11): 1. Ryan Morais (Kaw); 2. Robert Harold (Kaw).

80 BEG D-1: 1. Jeff Miller (Kaw); 2. Toby Chalios (Hon); 3. Danny Ornelas (Suz); 4. Peter Dutton (Yam); 5. Ryan McGilloway (Yam).

80 BEG D-2: 1. Michael Patterson (Suz); 2. Joe Archutowski (Hon); 3. Jeremy Long (Hon); 4. Lonny Fritch (Kaw); 5. Erik Granzow (Yam).

80 NOV: 1. Aaron Baker (Yam); 2. Ulysses Pollard (Suz); 3. Auggie Rodriguez (Yam); 4. J.J. Cummings (Suz); 5. David Boothe (Hon).

80 INT: 1. Jeff Northrop (Suz); 2. Aaron Cheselske (Hon); 3. Tyler Evans (Hon); 4. Jess Medley (Suz); 5. Dennis Stapleton (Yam).

125 BEG D-1: 1. Darin Polsley (Suz); 2. Emanuel Manusuthakis (Suz); 3. Jason Ellis (Kaw); 4. Matt Walker (Suz); 5. Nick Pappas (Kaw).

125 BEG D-2: 1. Daniel DeNuzzo (Suz); 2. Mark Cottonaro (Kaw); 3. Jeff Borchard (Hon); 4. Dustin Long (Yam); 5. Seth Martinelli (Suz).

125 NOV D-1: 1. Justin Quinn (Hon); 2. Chris McCallie (Hon); 3. Chad Blake (Suz); 4. Pat Carson (Kaw); 5. Daniel Hodges (Kaw).

125 NOV D-2: 1. Hawk White (Hon); 2. Cory Morais (Kaw); 3. Justin Beeman (Hon); 4. Raymond Blake (Suz); 5. Billy Bright (Kaw).

125 INT: 1. Jason Chisum (Hon); 2. Chad Burleson (Hon); 3. Willie Miller (Hon); 4. Oren Bray (Hon); 5. John Leddy (Suz).

125 PRO: 1. Jeff Pestana (Hon); 2. Dan Paladino (Kaw); 3. Tyson Vohland (Yam); 4. Jeffrey Brownlee (Suz); 5. Tyler Hummel (Kaw).

250 BEG: 1. Jason Batman (Hon); 2. Tim Stroup (Suz); 3. Tim Schott (Yam); 4. Randy Heim (Hon); 5. Sean Large (Yam).

250 NOV: 1. Erich Shofstall (Yam); 2. David Denton (Yam); 3. Brad McLennan (Hon); 4. Richard Quinones (Hon); 5. Doug West (Yam).

250 INT: 1. Ben Vitale (Yam); 2. Steve Piattoni (Suz); 3. Todd Damron (Suz); 4. Shane Wheaton (Kaw); 5. Rick Alves (Yam).

250 PRO: 1. Tyson Vohland (Yam); 2. Dan Paladino (Kaw); 3. Jeff Pestana (Hon); 4. Josh Boykin (Yam); 5. Greg Allen (Kaw).

500 BEG: 1. J. Copeland (Hon); 2. Brent Davis (Hon); 3. Rick DiBasilio (Hon); 4. Barret Griffin (Hon); 5. Pedro Garcia (Hon).

500 NOV: 1. Bob Hershey (Hon); 2. Brad Hetherington (Hon); 3. Paul Armada (Hon); 4. Jimmy Abshire (Hon).

500 INT: 1. Randy Medley (Kaw); 2. Anthony Alves (Hon); 3. David Pile (Hon); 4. Tim Alarcon (Kaw); 5. Willie Conley (Hon).

500 PRO: 1. Keith Mayes (Kaw).

25-29 BEG: 1. Kraig Walker (Kaw); 2. Mike Taylor (Kaw); 3. Rob Eckowitz (Hon); 4. Allen Blanco (Yam); 5. Ken Davidson (Hon).

25-29 NOV: 1. Erich Shofstall (Yam); 2. Jim Dempsey (Hon); 3. Paul Armada (Hon); 4. Brad McLennan (Hon); 5. Timothy Weberling (Kaw).

25-29 INT: 1. Mike Johnson (Suz); 2. Roi Holster (Yam); 3. Troy Burchby (Yam).

VET BEG: 1. Manny Hernandez (Yam); 2. Mark Hawkins (Suz); 3. Rick DiBasilio (Hon); 4. Randy Green (Hon); 5. Mark Foster (Kaw).

VET NOV: 1. Rick Long (Kaw); 2. Brian Odell (Yam); 3. Richard Fajardo (Yam); 4. Ron DiBasilio (Yam); 5. Marty Maloney (Hon).

VET INT: 1. Randy Medley (Kaw); 2. Steve Piattoni (Suz); 3. Steven Richards (Yam); 4. David Montgomery (Yam); 5. Tom Berry (Yam).

VET PRO: 1. Irv Achziger (Kaw); 2. Gary Fargo (KTM); 3. Steve Lawrence (Hon).

OT NOV: 1. Ted Netti (Kaw); 2. Mike Graziano (Hon); 3. Russ Paden (Yam); 4. Bob Kosovilka (Hon); 5. Don Flaner (Kaw).

OT INT: 1. Rich Lokke (Hon); 2. Glenn Pruitt (Hon); 3. Pat Graham (Hon).

OT EX: 1. Bob Hershey (Hon); 2. Wes Broby (Kaw); 3. Alan Posey (Kaw); 4. Jerry Caton (Hon).

WMN: 1. Alicia Stirling (Yam); 2. Susan Andrew (Yam); 3. Lisa Henderson (Hon).

Gribbon grabs gold at LACR MX

By Greg Robertson

PALMDALE, CA, OCT. 15

In the first race out of his usual Mini Novice class, Jake Gribbon jumped aboard a Yamaha YZ250 and proceeded to whip the big boys in the 250cc Beginner class at California Racing Club's Friday night motocross at Los Angeles County Raceway.

Gary Beaird led Jeff Balzer, Chad Davis and Todd Moore to get the first moto underway. Beaird's lead lasted for a lap before he collided with Balzer in a turn and dropped to fifth. Balzer benefitted from the confrontation with the lead over a tight battle for second between Davis and a charging Jon Walgren. At the halfway point, Davis went down in the sand, handing second to Walgren, who now had his hands full with Gribbon.

Gribbon was showing Walgren his front fender in every turn. The battle for second had Gribbon and Walgren within striking distance of leader Balzer. With the white flag out, Gribbon finally made a pass stick to take over second. Balzer won the sprint through the last few corners to take the narrow win over Gribbon. Walgren finished a close third ahead of Beaird.

It was all Gribbon in the second moto. He grabbed the holeshot and said goodbye to the rest of the field. When the checkered flag fell Gribbon had an impressive 15-second lead. Balzer gated in the number two spot and looked to have that position sewn up. Walgren rounded the opening lap in last place and spent the entire moto passing riders, including Balzer on the final lap, to take a well-deserved second place. Balzer's 1-3 finishes edged out Walgrens 3-2 score for the second place trophy.

Shaun Mitchell put his two holeshots to good use by running away with both Mini Novice moto victories. Devin Seeger, Travis Smith and Todd Gosselaar had a knock-down drag-out fight for the runner-up position in the first moto that ended when Smith miscalculated a double jump and crashed. Seeger pulled away from Gosselaar for a second place finish. Smith recovered for a fourth ahead of Dennis Wyman.

With leader Mitchell having a two turn advantage, Smith and Seeger were already banging bars with only the first lap completed in the second moto. Seeger was using every inch of the track in an attempt to find a way past Smith. Seeger got a better drive exiting a corner and sailed past Smith for second with a lap remaining. Seeger held it wide open on the last lap and

closed to within a few bike lengths at the finish. Smith came home for third and third overall ahead of Gosselaar.

Results

P/W B-2: 1. Richard Eubanks (Yam); 2. Ricky Hemme (Yam); 3. Terminator Garcia (Yam); 4. Timmy McDaniel (Yam); 5. Jame Jarbeau (Yam).
P/W B-1: 1. Brett Mountain (Yam).
P/W A: 1. Chris Nihan (Yam); 2. Scott Howe (Yam); 3. Blake Margeim (Yam); 4. Anthony Barbacovi (Yam); 5. Clark Figueras (Yam).
60 BEG: 1. Caleb Gosselaar (Kaw); 2. Blake Margheim (Kaw); 3. Anthony Barbacovi (Kaw); 4. Rad Nakama (Kaw); 5. Clark Figueras (Kaw).
60 (0-8): 1. Scott Howe (Kaw); 2. Chris Nihan (Kaw); 3. Blake Mitchell (Kaw).
60 (9-11): 1. Christopher Gosselaar (Kaw); 2. Johner Faulkner (Yam); 3. David Moreno (Kaw); 4. Gerard Patin (Kaw).
MINI BEG: 1. Johner Faulkner (Yam); 2. Ryan Prunty (Suz); 3. Chris Torres (Kaw); 4. George La Monte (Hon); 5. Dustin Arrington (Suz).
MINI NOV: 1. Shaun Mitchell (Kaw); 2. Devin Seeger (Suz); 3. Travis Smith (Yam); 4. Todd Gosselaar (Yam); 5. Dennis Wyman (Yam).
MINI INT: 1. Christopher Gosselaar (Kaw).
125 BEG: 1. Brian Miller (Suz); 2. Mike Balzer (Suz); 3. Larry Venema (Kaw); 4. John Yusto (Suz); 5. Brit Jackson (Kaw).
125 NOV: 1. Kevin Tarwater (Kaw); 2. Ken Reed (Kaw); 3. Mike Collier (Kaw); 4. Clint Shepard (Suz); 5. Bob Arens (Suz).
125 INT: 1. Shaun Perolio (Yam); 2. Jeff Willoh (Kaw).
250 BEG: 1. Jake Gribbon (Yam); 2. Jeff Balzer (Suz); 3. Jon Walgren (Yam); 4. Gary Beaird (Hon); 5. Shane Somers (Hon).
250 NOV: 1. Shawn O'Brien (Suz); 2. Peter Collins (Hon); 3. Ray Harp (Kaw).
JR VET BEG: 1. Steve Sagely (Yam); 2. Joseph Arechiga (Yam).
JR VET NOV: 1. Ray Harp (Kaw).
JR VET INT: 1. Darren Elliott (Hon).
VET BEG: 1. Rick Hargrove (Yam); 2. Mike Collier (Yam); 3. Bob Lucas (Kaw).
VEt NOV: 1. Steve Williams (KTM); 2. Mark McCulloch (Kaw); 3. Joseph Billings (Hon).
VET INT: 1. Rodney Morrison (Suz); 2. Mark Reha (Hon).
VET PRO: 1. Ken Neitzel (Kaw); 2. Mark Horton (Yam).
SR BEG: 1. Larry Kirsch (Hon).
SR NOV: 1. John Flanders (Hon).
SR INT: 1. Mike Jervey (Yam).

Waring doubles up at Euliss MX

By A. Phee

EULESS, TX, OCT. 17
Shawn Waring topped both motos of the 125 and 250cc Expert classes at round two of the GNC Top Texan Series at Mosier Valley Motocross Park.

The 125cc Experts got underway as T.J. Patel grabbed the holeshot with Waring pressuring him hard from second place. Waring's pressure paid off as Patel went wide into the turn leading to the Mosier Freeway, and Waring cut inside to take the lead. Perry Reeder gated third, and Jason Artinger rounded out the top four. Waring continued to put distance between himself and Patel while Patel did the same to Reeder. Artinger started to close in on Reader as the moto drew to a close, and made his pass with two laps to go. At the finish it would be Waring in first with a large gap back to Patel in second and an equally large gap back to Artinger and Reeder.

At the start of the second moto it was Reeder pulling the holeshot with Patel gating second, Waring third and Artinger fourth. Waring was not about to stay in third place and charged into the lead, passing both Patel and Reeder halfway through the first lap. Patel was planning to follow Waring through into second but ended up crashing in the switch back section on the third lap. This gave Artinger the chance to catch Reeder and allowed Waring to extend his lead. As Artinger closed in on Reeder, he was showing Reeder his front wheel in every tight turn. Reeder finally succumbed to the pressure and crashed with two laps to go, handing second place to Artinger. Reeder remounted to take third with Patel fourth. Waring scored an easy win.

Results

50: 1. Chris Warwick (Yam); 2. Johnathan Kerr (Yam); 3. Brandon Thompson (Yam); 4. Cody Dickey (Yam); 5. Michael Hodges (Yam).
125 EX: 1. Shaun Waring (Hon); 2. Jason Artinger (Suz); 3. T.J. Patel (Hon); 4. Perry Reeder (Kaw).
250 BEG: 1. Bane Bonner (Suz); 2. Brian Smith (Suz); 3. Cody Baker (Suz); 4. Bobby Griggs (Yam); 5. Charles Brewer (Hon).
0-30 NOV: 1. Ed Hays (Kaw); 2. Michael Satterfield (Kaw); 3. Chris Powell (Yam); 4. Andy Thornpson (Yam); 5. Jerry Long (Kaw).
0-30 INT: 1. Hank Hodes (Kaw); 2. Steve McCombs (Yam); 3. Scott Latta (Hon); 4. Sean Knaack (Yam); 5. Jeff Haney (Hon).
0-30 EX: 1. Willie Phee (Hon); 2. Hunter Carothers (Hon); 3. Dave Alsobrook (Kaw); 4. Tony Watkins (Hon); 5. Ray Arnold (Hon).
0-40: 1. Gary Beam (Kaw); 2. Bill Kasson (Yam); 3. Darrell Bishop (Kaw); 4. Everett Oringderff (Kaw); 5. Jim Ricci (Suz).

Johnson wins Cleburne County Motocross

By Gorman Smith

HEBER SPRINGS, AR, OCT. 9
Racing under the lights just a short distance from the shores of beautiful Greers Ferry Lake, Jimmy Johnson took the Expert class win at the Cleburne county MX by showing excellent form and choosing great lines. Johnson won both motos. Bryan Carson, an Intermediate rider, kept the crowd's attention and showed his stamina when he made charges at Johnson late in both motos.

Todd McClain was the Novice 125 winner, taking his Yamaha to the front early in both motos. Chuck Smith fell in the first turn of the last moto and started last by a wide margin. With much determination he decided to salvage his placing and, with one fast ride, he caught the pack and moved easily up to second.

Junior Mini rider Drew Willmuth made up for his last race by taking revenge out on Joey Brock. Willmuth took an easy win over Brock, who couldn't get up to speed after a crash in practice.

The 125cc Beginner class was the largest class of the night and was won in a hot contest by Randy Clifton on his Honda, over second-place finisher, Matt Burnham, also on a Honda.

Results

MICRO MINI: 1. John Lea (Hon).
JR MINI: 1. Drew Willmuth (Kaw); 2. Joey Brock (Hon).
SR MINI: 1. Taft Sherrill (Hon); 2. Neil Hignight (Kaw); 3. Matthew Pierce (Kaw); 4. Eric Greer (Yam); 5. Clay Hamilton (Kaw).
125 BEG: 1. Randy Clifton (Hon); 2. Matt Burnham (Hon); 3. Brian Harris (Kaw); 4. Josh Eads (Kaw); 5. Joey Hutchison (Hon).
125 NOV: 1. Todd McClain (Yam); 2. Chuck Smith (Hon); 3. Brian Schmidt (Kaw); 4. Chris Ray (Hon); 5. David Gortney (Hon).
125 INT: 1. Bryan Carson (Kaw).
125 EX: 1. Jimmy Johnson (Suz).
250 BEG: 1. Shelby Hignight (Suz); 2. Josh Eads (Kaw); 3. Pat Boyd (Suz); 4. Brent Calhoun (Hon); 5. Mark Johnson (Suz).
250 NOV: 1. Scott Evans (Kaw); 2. Keith Goss (Suz); 3. Loren Taylor (Kaw).
250 INT: 1. Sam Henry (Kaw); 2. Bryan Carson (Yam); 3. Jason Ennis (Suz).
OPEN: 1. Jason Ennis (Suz); 2. Sam Henry (Kaw); 3. Keith Goss (Suz); 4. Todd McClain (Yam); 5. Loren Taylor (Kaw).
40+: 1. Jim Greer (Kaw); 2. Larry Carson (Yam).
30+ NOV: 1. Scott Evans (Kaw); 2. Chuck Smith (Hon).
30+ INT: 1. Roger Ewing (Kaw); 2. Keith Shireman (Kaw); 3. Maurice Allen (Kaw).
TRL BLZR: 1. Kerry Tabor (Suz); 2. Don Wheeler (Suz); 3. Troy Kiehl (Kaw).

Bear claws Pagoda MX

By Dick Archer

BIRDSBORO, PA, OCT. 3
Micheal Bear totally ate his competition alive with four sizzling wins in both the125 and 250cc Expert classes at Pagoda Motorcycle Club's MX facility.

Bear suffered poor starts in all four motos, but it was only a lap or two until he got into the lead and stayed there. The B&B rider aboard his Yamahas, has won every moto he has entered at Pagoda this year with the exception of one in which he broke a chain.

The near-full 125cc C gate was very entertaining as the riders all did their best just to stay up and finish. Yamaha rider Chris Garges spent the day holding off Brian Cavacini and Mark Gillich as they all slipped and slid their way around the muddy track. Garges scored the class win.

The 250cc C class endured the same muddy conditions early on, but Honda-mounted Eric Gossler was very consistent and held his own throughout both motos for a well-deserved win.

Another premier performance was the ride put in by Brad Stepp. The Kawasaki rider won both overalls in the Open A and 25+ A classes despite heavy heat from familiar contenders Jon Boser, David Eckhart, Dave Famer, and Chris Brynildson. CN

Results

50 (4-6): 1. Micheal Granger (Yam).
50 (7-8): 1. Brian Fleischmann (Yam); 2. Ryan Scott O'Laughlin (Yam); 3. Alex Steckler (Yam); 4. Matthew Yarnell (Yam).
60: 1. Curt Minnich (Kaw); 2. Justin Fazekas (Kaw); 3. Edward Hill (Kaw).
85 JR: 1. (7-11): 1. Chad Pannabeeker (Kaw); 2. Ryan Thornton (Kaw); 3. Micheal Lewis (Yam); 4. Darrell Curtis (Kaw); 5. Mark Brader (Yam).
85 (12-13): 1. James Devonshire (Suz); 2. Joe Dellaversano (Hon); 3. Kolin McCauley (Yam); 4. Brett Burkey (Kaw); 5. Raymond Wirrick Jr. (Yam).
85 (14-15): 1. Daniel McGovern (Yam); 2. Ray Yarnell (Yam); 3. Micheal Taylor Jr. (Kaw); 4. John Hillson Jr. (Suz); 5. Hunter Hayes (Yam).
125 A: 1. Micheal Bear (Yam); 2. Jeffrey Peinhardt (Hon); 3. Jeffrey Sichan (Kaw).
125 B: 1. Micheal Land (Hon); 2. William Cauler (Yam); 3. Charles Lanza (Kaw); 4. Kristopher Garner (Suz); 5. Torrey Rose (Kaw).
125 C: 1. Chris Garges (Yam); 2. Brian Cavacini (Yam); 3. Mark Gillich (Hon); 4. Edward Puccio (Hon); 5. Micheal Treacy (Hon).
250 A: 1. Micheal Bear (Yam); 2. Jon Boser (Hon).
250 B: 1. Russell Oatman (Yam); 2. Roy Vanderveur (Yam); 3. Jeremy Garges (Yam); 4. Steven Genovese (Kaw); 5. David Gledhill (Yam).
250 C: 1. Eric Gossler (Hon); 2. Bradley Little (Suz); 3. Randall Platcher (Yam); 4. Brian Wetzel (Hon); 5. Chris Wilson (Hon).
OPEN A: 1. Brad Stepp (Kaw); 2. Jon Boser (Hon); 3. David Eckhart (KTM); 4. David Farmer (Hon); 5. Chris Brynildson (Kaw).
OPEN B: 1. Matt Rossi (Hon); 2. Albert Conley (Hon); 3. Blaine Moyer (Hon); 4. James Nudy (Hon); 5. Brian Alderfer (Kaw).
25+ A: 1. Brad Stepp (Kaw); 2. David Farmer (Hon); 3. Drew Morris (Yam); 4. Chris Brynildson (Kaw).
25+ B: 1. Steven Genovese (Kaw); 2. Roy Vanderveur (Yam); 3. Charles Lanza (Kaw); 4. Louis Volpe Jr. (Hon); 5. Trevor Hoeckele (Yam).
VET A: 1. David Eckhart (KTM).
VET B: 1. Louis Volpe Jr. (Hon); 2. Edward Grimm (Hon); 3. James Vari (Yam); 4. Micheal Jones (Hon); 5. Terry Smith (Yam).
40+: 1. Paul Eckhart Jr. (Hon); 2. Ronald Zimmerman (ATK); 3. Roger Hoover (Suz); 4. Micheal Taylor Sr.(Kaw); 5. Robin Oswald (ATK).
SCHBY: 1. Benjamin Shirk (Kaw).
CLGBY: 1. Christopher Kakas (Yam); 2. Ben Rodenkirch (Hon); 3. Damon Foulke (Yam).
WDSMN: 1. Doug VanHorn (Kaw); 2. Mike Blanford (Kaw); 3. Jeffrey Levengood (Kaw); 4. Brian Haberle (Hon).
BMBR: 1. George Esmet (Suz).

Motorcycle Mechanics Institute

TECHNICIANS WANTED immediately, to fill openings in MMI's expanding Motorcycle Technician Programs

QUALIFICATIONS
- 5 Years Min. Professional Experience
- Excellent Communications Skills (Service Management Experience a plus)
- A Sincere Desire To Help Others

MMI OFFERS
- Competitive Wages
- Secure Employment
- Benefit Package
- Phoenix, Orlando Locations
- Internal Teacher Training
- Work for the school supported by the major manufacturers

Call Now
1-800-528-7995, Ext. 371

PROFESSOR BAILEY'S FALL & WINTER CLASSES

DON'T MISS THE CHANCE TO IMPROVE YOUR STYLE

Nov. 3-4 Star West Supercross Track
Moreno Valley, California
to enroll call (703) 650-1759

Nov. 12-14 Thrasher Land
Phoenix, Arizona
to enroll call Tim (602) 971-9426

Nov. 25-28 Lake Sugar Tree Park
Axton, Virginia
to enroll call (703) 650-1759

GARY #1 BAILEY — IMPROVE YOUR STYLE — VIDEO'S / MX SCHOOL

For videos/classes call today
(703) 650-1759
FAX (703) 650-2120
or write Gary Bailey's MX School
P.O. Box 130, Axton, VA 24054

CHRISTMAS SPECIAL
Buy any 3 videos and get one free!

#1	Rider Technique	@$49.95
#2	How To Ride/ Win Supercross	@$49.95
#3	Trail Riding Tips	@$49.95
#4	Cornering- What it Takes to Win	@$49.95
#5	The Art of Jumping	@$49.95
#6	The New Rider Technique	@$49.95
#7	The Desire To Win (With Audio Cassette)	@$54.95
#8	Bike Set-up, Maintenance and Suspension	@$39.95
#9	How To Flo Like A Pro	@$49.95
NEW #10	The Winning Edge	@$49.95
#11	Air Mania	@$24.95
NEW #12	Mountain Bike Techniques	@$24.95
#13	JeffStanton "Back to Back"	@$19.95
#14	David Bailey - When The Going Gets Tough	@$19.95
#15	Rider Techique Book	@$15.00
DES NATIONS TAPES		
"A Perfect 10" 1981-1990		@$19.95
1985 to 1990 (each race)		@$14.95
MX SCHOOL-T-SHIRTS		S-M-L-XL
Krinkel		@$20.00
Regulars		@$15.00
MX SCHOOL-STICKERS		
Small (#1)		.50 ea. -12/$5.00
Large (#1)		@$5.00
MX SCHOOL HATS		@$12.00

Don't Forget Shipping & Handling
Prices Good thru January 1, 1994

Remember: The throttle works *both* ways!

NOW AVAILABLE

Slip-ons for Ducati 750SS & 900M
Also, high & low Slip-ons for all other Ducatis.
BMW R100RS Slip-ons

D & D PERFORMANCE EXHAUST
1-800-843-8961
(All Major Credit Cards Accepted)

CARB DOCTOR X™

TMX Carb Tuning Kits

- IMPROVED BOTTOM AND MID
- IMPROVED THROTTLE RESPONSE
- CRISPER JETTING AT ALL RPM'S

AS TESTED IN JUNE 1993 DIRT RIDER
Available Now
'90-93 RM125/250 38mm KIT FOR RM125
Complete Carbs Available
1994 YZs AVAILABLE SOON

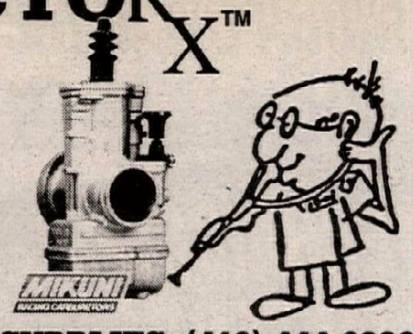

EAST/TECH: C.C. RACING SUPPLIES (412) 444-6886
WEST: WIDE OPEN RACING (805) 257-3361

10th Annual TOYS FOR TOTS

TURKEY RUN

"Benefits Hare Scrambles"
*All Proceeds Go To Toys For Tots Charity Fund

NOVEMBER 14 - BIG VALLEY
Presented by Proffer Promotions & U.S. Marine Reserves
INFO (216) 538-2220 or (216) 337-7719
3 Miles south of East Palestine, OH on Rt. 170

C.R.A. COMPETITION RIDERS OF AMERICA INC

Gates Open	8:00 am	Quad	11:30 am (1 1/2) hours)
Mini Quads	9:00 am	Motorcycles	1:30 pm (3 hours)
Mini Motorcycles	10:30 am		

BIEFFE

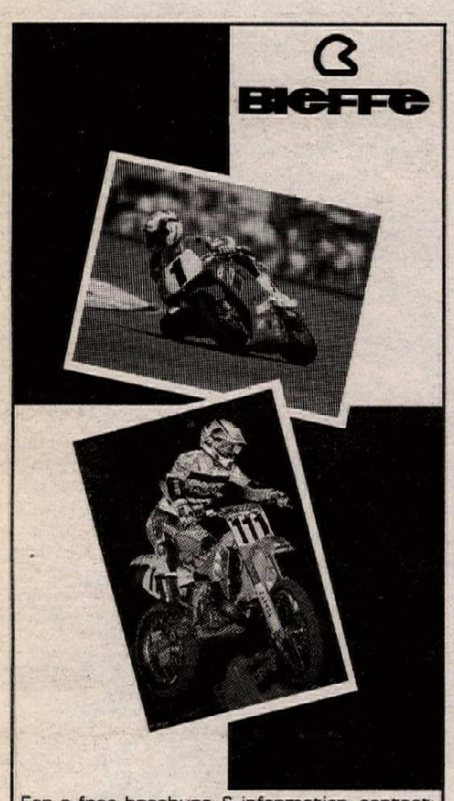

For a free brochure & information, contact:
BIEFFE
Bieffe USA, INC.
1746 Junction Avenue • Suite E
San Jose, CA 95112
(408) 436-8098

LONG BEACH SUZUKI KAWASAKI INVENTORY BLOW-OUT SALE

DIRT BIKES

90 RM125 (New)	$1,975.00*
91 RM125 (New)	$2,495.00*
92 RM125 (New)	$2,799.00*
90 RM250 (New)	$2,495.00*
91 RM250 (New)	$2,695.00*
92 RM250 (New)	$2,999.00*

ATVS

93 LT80 (New)	Call
91 LT-F160 (New)	$1,995.00*
92 LT-F160 (New)	$2,195.00*
93 LT-F160 (New)	Call

*Plus Fees

Long Beach Suzuki Kawasaki
2441 Long Beach Blvd., Long Beach, CA 90806
(310) 427-8941

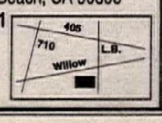

SUZUKI
The ride you've been waiting for.

GLEN HELEN

Thurs., Oct., 28	ENDURA Day -Open Practice
Sun., Oct. 31	Glen Helen Off-Road Car Race
Sun., Nov. 7	CRC MX and Open MX Practice
Sat., Nov. 13	Sand Drags
Sun., Nov. 21	SRA GP
Sun., Nov. 28	GHR Championship MX Series

No MX Practice Nov. 13 & 14

Track Watered and Prepped
Thurs. Open MX Practice Two Tracks
8 a.m. to Dusk
GP Track Re-Prepped From 1pm-2pm
Sat. Open MX Practice Two Tracks
GP Track - 8:00 a.m. to 12:00 p.m.
MX Track - 8:00 a.m. to 5:00 p.m.
Except Sand Drag or MTEG Weekends
Sun. Open MX Practice
8:00 a.m. to 5:00 p.m. on MX Track
Except Sand Drag or MTEG Weekends
INFO: (909) 880-1733

Want Ad information - (310) 427-7433

DUCATI

KTM FUN IN MOTION

WP ÖHLINS GAS SHOCKS

Williamsville Welding
182 S. Main St., Holland, NY 14080
(716) 537-2309

Husqvarna

TORCO RACING OILS
GP-7
RACING 2-CYCLE OIL
SMOKELESS FORMULA
9916 Pioneer Blvd., Santa Fe Springs, CA 90670
TEL (310) 942-8480 FAX (310) 949-4211

CALENDAR

Calendar listings are a free service for *Cycle News* readers and race promoters. All information is the responsibility of the promoter. Calendar listings cannot be accepted over the phone; we must have a complete written Calendar listing on file. Use listing blank in this section. Listings must be received by Wednesday for publication in the following week's issue. We strongly suggest racers/spectators call the promoter/track to confirm details before traveling to the event.

CHAMPIONSHIP EVENTS

World C'ship Superbike Road Race Series
11/7 Mexico City, Mexico

AMA Grand Nat'l C'ship Series
3/12/94 Daytona, FL
4/23 Sacramento, CA
5/1 San Jose, CA
5/7 *Bakersfield, CA
5/14 Pomona, CA
5/29 DuQuoin, IL
6/4 Mineralwells, WV
6/18 Dallas, TX
6/25 Lima, OH
7/2 *Harrisburg, PA
7/9 Lake Odessa, MI
7/16 Hagerstown, MD
7/23 *Sedalia, MO
7/30 Oklahoma City, OK
8/7 Peoria, IL
8/10 Rapid City, SD
8/13 Denver, CO
8/20 Indianapolis, IN
8/27 Mineralwells, WV
9/4 Springfield, IL
9/10 Castle Rock, WA
9/17 Sacramento, CA
9/25 San Jose, CA
10/1 *Bakersfield, CA
10/8 Pomona, CA
10/16 *Del Mar, CA
*Tentative
Info 614/891-2425

AMA Camel Supercross Series
1/15/94 Orlando, FL
1/22 Houston, TX
1/29 Anaheim, CA
2/5 San Diego, CA
2/12 Tampa, FL
2/26 Atlanta, GA
3/12 Daytona Beach, FL
3/19 Indianapolis, IN
3/26 Charlotte, NC
4/9 Pontiac, MI
4/16 Minneapolis, MN
4/23 Irving, TX
5/7 Seattle, WA
6/4 San Jose, CA
6/11 Las Vegas, NV
Info 614/891-2425

AMA 125/250cc Nat'l C'ship MX Series
3/6 Gainesville, FL
5/22 Southwick, MA
5/29 Mt. Morris, PA
6/19 Sacramento, CA
7/3 Buchanan, MI
7/10 Budds Creek, MD
7/17 New Berlin, NY
7/31 Troy, OH
8/7 Millville, MN
8/14 Washougal, WA
8/28 Binghamton, NY
9/4 Delmont, PA
Info 614/891-2425

AMA Nat'l C'ship Hare Scrambles Series
11/7 Wickenburg, AZ
Info 614/891-2425

AMA Wiseco/Yamaha/ Dunlop Nat'l Cross Country Series
10/31 Mt. Morris, PA
11/14 Greeneville, TN
Info 304/594-1157

AMA Suzuki Dual Sport Trail Ride Series
11/26-28 L.A. to Barstow to Las Vegas
Info 614/891-2425

AMA/CCS C'ship Cup Series
12/12 SF W. Palm Beach, FL
Info 704/684-4297

AMA Dirt Shirts Fall Classic MX Series
10/30-31 Gainesville, FL
Info 813/822-8929

AMA Florida State MX C'ship Gold Cup Series
10/30-31 Gainesville, FL
Info 813/894-0439

AMA Mid-South C'ship Winter Hare Scrambles Series
10/31 Battleground, AL
11/7 Manington, KY
11/21 Hurricane Mills, TN
12/5 Lynnville, IN
1/9/94 Bremen, GA
1/23 Tupelo, MS
2/6 Centerville, TN
2/20 Hohenwald, TN
3/6 Greenville, KY
4/17 Fordsville, KY
Info 615/331-1475

WERA Pro Road Race Series
10/28-31 Braselton, GA
Info 916/582-0451

WERA Grand Nat'l Final
10/27-31 Braselton, GA
Info 803/681-9372

WERA Nat'l Endurance Series
10/30 Braselton, GA

WERA Nat'l Vintage Series
10/28 Final Braselton, GA

AHRMA Southeastern MX Series
11/3 Holiday Downs, GA
Info 715/842-9699

AHRMA West Regional Series
11/7 Tulare, CA
Info 805/832-1955

ECEA C'ship Enduro Series
10/31 Bear, DE
11/14 Warren Grove, NJ
Info 609/657-6338

NETRA C'ship Enduro Series
11/7 Stafford, CT
11/21 W.Warren, MA

NETRA C'ship Turkey Run Series
10/31 Central Village, CT
11/7 Berlin, MA
11/28 Plympton, MA
12/12 Plympton, MA
Info 203/875-5757

NESC C'ship Motocross Series
10/31 Middleboro, MA
Info 413/772-0685

NMRA Drag Racing Series
11/20 Palmdale, CA
Info 805/944-5454

ProStar Drag Racing Series
11/12-14 Gainesville, FL
Info 609/768-4624

SERA Enduro Series
11/7 Maplesville, AL

SERA Hare Scramble Series
TBA Coushata, LA
TBA Jonesboro, LA

FTR C'ship Enduro Series
1/16/94 Charleston, SC
3/13 Ocala, FL
5/1 Olustee, FL
5/29 Richloam, FL
6/12 Daytona, FL
Info 407/264-0559

FTR C'ship Hare Scrambles Series
11/13-14 Ocala, FL
12/4-5 Lake Wales, FL
1/8-9/94 Ocala, FL
1/29-30 Bradenton, FL
2/5-6 Ft. Myers, FL
3/5-6 TBA, FL
3/19-20 Orlando, FL
4/9-10 Ocala, FL
5/14-15 Titusville, FL
Info 407/264-0559

SETRA C'ship Enduro Series
11/7 Maplesville, AL
1/16/94 Charleston, SC
1/30 Wedgefield, SC
3/6 Pelion, SC
3/13 Palatka, FL
3/27 Lenoir, NC
5/1 Olustee, FL
5/22 Maxeys, GA
5/29 Richloam, FL
Info 205/872-4286

SETRA C'ship Hare Scramble Series
11/14 Bulls Gap, TN
12/5 Dallas, GA
12/12 Cochran, GA
1/9/94 Maxeys, GA
2/6 Willington, SC
2/20 Holly Hill, SC
4/3 Piney Woods, GA
4/17 Dallas, GA
4/30 Charlotte, NC
5/15 Maxeys, GA
Info 706/468-1328

LISC Motocross Series
10/23 Bridgehampton, NY
11/6 Bridgehampton, NY
11/20 Bridgehampton, NY
Info 516/728-7727

Virginia C'ship Hare Scrambles Series
11/7 Surry, VA
Info 804/255-4620

Sabine Enduro Circuit
11/7 Muenster, TX
Info 903/845-3553

Black-Jack Enduro Circuit
10/31 Tulsa, OK
Info 316/342-4436

RMEC C'ship Enduro Circuit
10/31 Tulsa, OK
Info 307/742-4136

Grans Prix de Baja Series
11/20 San Felipe Gran Prix
San Felipe, B.C., MEX
Info 818/340-5750

LaPlaya MX GP Series
12/5 Rosarito, B.C., MEX
Info (001-52-661) 22525

ADRA Int'l Desert Racing Series
11/6-7 TBA, AZ
12/4 Sonoyta, MEX
Info 602/252-1900

MTEG Off Road Race Series
11/6 San Francisco, CA
Info 714/938-4100

Oklahoma Cross Country Assn. Series
11/7 Oklahoma City, OK
Info 405/386-6088

ATA C'ship Observed Trials Series
10/31 Lucerne Valley, CA
11/28 Lucerne Valley, CA
Info 213/259-6631

Southeastern Trials Riders Assn. Series
11/13-14 Belvedere, TN
Info 615/842-8288

Nor Cal YSR C'ship Series
11/7 Sacramento, CA
Info 916/722-5517

CMRRA YSR Road Race Series
10/30-31 Rosamond, CA
11/14 Palomar, CA
12/11-12 Perris, CA
Info 909/674-2007

WRA Road Race Series

11/6-7	Bakersfield, CA
11/20-21	Las Vegas, NV

Info 209/723-9454

Northern NV Dealer MX Challenge Series

10/31	Carson City, NV
11/7	Carson City, NV

Info 702/267-4392

WSMC Road Race Series

11/20-21	Rosamond, CA
12/18-19	Rosamond, CA
1/15-16/94	Rosamond, CA
2/19-20	Rosamond, CA
3/19-20	Rosamond, CA
4/16-17	Rosamond, CA
5/14-15	Rosamond, CA
6/18-19	Rosamond, CA
7/16-17	Rosamond, CA
8/20-21	Rosamond, CA
9/17-18	Rosamond, CA
10/15-16	Rosamond, CA
11/19-20	Rosamond, CA
12/17-18	Rosamond, CA

Info 805/256-1234

NOVEMBER

S	M	T	W	T	F	S
	1	2	3	4	5	6
7	8	9	10	11	12	13
14	15	16	17	18	19	20
21	22	23	24	25	26	27
28	29	30				

•Denotes Pro Payback

October 29

CALIFORNIA MOTOCROSS
CRC Night Motocross, L.A. County Raceway, Palmdale. Info: 805/272-8889.
CALIFORNIA MOTOCROSS
CMC MX, Sacramento Raceway. Info: 916/363-2653 or 363-2645.
DELAWARE MOTOCROSS
Delaware Motor Sport, Inc., Seaford Speedway, Seaford. Info: 302/335-4386.
NORTH CAROLINA SHORT TRACK
Dixieland Speedway/Red, Elizabeth City. Info: 919/335-7412 or 804/489-2797.
TEXAS MOTOCROSS
•Mosier Valley Motocross Park, Euless. Info: 817/540-0815.

October 29-31

ARIZONA MOTOCROSS
Halloween weekend of Racing, Yuma Speedway, Yuma. Info: 602/280-9081.

October 30

ALABAMA MOTOCROSS
County Line Raceway, Vance. Info: 205/477-6848.
ARIZONA DESERT RACING
ADRA Gila Bend Fall Blast, Gila Bend. Info: 602/997-1633.
ARKANSAS SHORT TRACK/TT
•West Siloam Spring Raceway, Siloam Spring. Info: 918/437-4657 or 501/524-9009.
CALIFORNIA MOTOCROSS
Racing Ent., Carlsbad Raceway, Carlsbad. Info: 619/484-1441.
CALIFORNIA SHORT TRACK
SCFTA, Glen Helen Speedway, San Bernardino. Info: 714/956-0556.
CALIFORNIA DESERT
Fud Racing, The Squeaky Springs Gran National, Lake Superstition, El Centro. Info: 619/427-5759.
FLORIDA MOTOCROSS
11 Annual Fl Gold Cup MX Championship, Gatorback, Gainesville. Info: 813/894-0439.
FLORIDA SHORT TRACK
Bay County Speedway, Youngstown. Info: 904/784-4787.
FLORIDA MOTOCROSS
Dade City Raceway, Dade City. Info: 813/986-4950.
FLORIDA MOTOCROSS
Pro Sports USA Fall Series, Orlando Motocross Park, Orlando. Info: 407/568-2271.
GEORGIA MOTOCROSS
Thunder Creek MX, High Falls. Info: 912/994-6630.
IOWA SHORT TRACK
Iowa State Fair Racing Dome, Des Moines. Info: 515/265-6439.
KENTUCKY MOTOCROSS
•Edmondson County MX Raceway, Elizabeth. Info: 502/286-8334.
MISSOURI MOTOCROSS
Sprout Patch Competition, Billings. Info: 417/744-2593.
NORTH CAROLINA
East Bend Speedway, East Bend. Info: 919/699-3629.
SOUTH CAROLINA MOTOCROSS
Low Country MX, Hardeeville. Info: 803/757-4226.
TENNESSEE MOTOCROSS
Hot Summer Nights, I-40 MX, Lenoir City. Info: 615/573-5425 or 615/986-1617
WISCONSIN JR DRAG RACING
NHRA Jr. Drag Racing League Program. Great Lakes Dragway. Info: 414/878-3783.

October 30-31

CALIFORNIA MOTOCROSS
•AMA/D-36, Track 1 Promotions, Santa Clara County Fairgrounds, San Jose. Info: 408/224-4412.
CALIFORNIA TT/SCRAMBLES
•AMA /D-37 Lodi Cycle Bowl, Lodi. Info: 209/544-1027 or 368-7182.
CALIFORNIA ROAD RACE
CMRRA, Streets of Willow, Rosemond. Info: 909/674-2007.
CALIFORNIA SHOW/SWAPMEET
Antique M/C Show, Race, Swapmeet & Auction, Cyclone Ent., Lake Perris Fairgrounds, Perris. Info: 909/797-6264.
ILLINOIS MOTOCROSS & HARE SCRAMBLES
AMA/D-15 & 17, Lincoln Trail Motosports Off-Road Riding Park., Casey. Info: 217/932-2041.
MICHIGAN MOTOCROSS
AMA/D-14,Baja Acres, Millington. Info: 517/871-3356.
NEVADA MOTOCROSS
•Gold Nugget Series Round 7 & 8, Gold Rush Moto Park, Carlin. Info: 702/754-6248.
PENNSYLVANIACROSS COUNTRY
AMA Wiseco/Yamaha/Dunlop GNCC Series. High Point, Mt. Morris. Info: 614/891-2425.

October 31

ALABAMA MOTOCROSS/
Iron Man MX Park, Warrior.-Info: 205/663-0963.
ALABAMA HARE SCRAMBLES
AMA Mid-South C'ship Winter Series, Battleground. Info: 615/331-1475.
ARIZONA MOTOCROSS
• GFI AZ, Mt. View Raceway, Tucson. Info: 602/437-5767.
ARIZONA MOTOCROSS
Western Honda Copper State Classic, Yuma, Phoenix. Info: 602/863-1028.
CALIFORNIA OFF -ROAD
Glen Helen OHV Park, San Bernardino. Info: 909/880-1733.
CALIFORNIA MOTOCROSS
CRC, Star West Park, Moreno Valley. Info: 805/272-8889.
CALIFORNIA ENDURO
AMA/D-36 Polka Dots MC, 30th annual 49er Enduro, B & C'ship Series, Elkins Flat. Info: 916/488-0735.
CALIFORNIA MOTOCROSS
GFI, Sand Hill Ranch, Brentwood. Info: 209/524-7013.
CALIFORNIA HARE SCRAMBLES
AMA/D-37, Red Mountain/Spangler, Simi Valley M/C, Red Mountain. Info: 909/980-2441.
CALIFORNIA DUAL SPORT
AMA/D-37, USA Dual Sport, Rowher Flats, Saugus. Info: 818/761-7170.
CALIFORNIA TRIAL
AMA/ATA/PTC, The Pumpkin Cup, Johnson Valley OHV Area, Lucerne Valley. Info: 213/259-6631.
CONNECTICUT TURKEY RUN
NETRA C'ship Series, Pachaug, Central Village. Info: 203/875-5757.
DELAWARE ENDURO
ECEA C'ship Series, Nat'l Enduro, Bear. Info: 609/657-6338.
FLORIDA MOTOCROSS
Reeves Promotions, County Line Raceway, Ona. Info: 813/751-2116.
FLORIDA MOTOCROSS
AMA Dirt Shirts Fall Classic, Gatorback Cycle Park, Gainesville. Info: 813/894-0439.
GEORGIA MOTOCROSS
Georgia State C'ship Series, Bremen. Info: 404/941-8464.
INDIANA MOTOCROSS
AMA/D-15 Hoosier Hilltoppers M/C Club, Uniontown. Info: 812/522-1522.
INDIANA HARE SCRAMBLES
Haspin Acres Rec. Motor Park, Halloween 100, Laurel. Info: 317/698-2420 or 513/874-8400.
IOWA MOTOCROSS
AMA, Stateline Trailriders Assn., Lamoni MX Park, Lamoni. Info: 515/784-6121.
KANSAS HARE SCRAMBLES
KORR C'ship Series, Sproket II River, Arkansas City. Info: 316/636-5113.
KENTUCKY MOTOCROSS
Pendleton Co M/C Park, Gardnersville. Info: 606/472-3442.
KENTUCKY MOTOCROSS
Sheltowee Series, Daniel Boone MX Park, London. Info: 606/877-1364.
MARYLAND HARE SCRAMBLE
AMA/Antietam M/C Club, + quads,Hagerstown. Info: 301/797-8686 or 301/797-1607.
MASSACHUSETTS MOTOCROSS
NESC , Middleboro. Info: 413/772-0685.
NEVADA MOTOCROSS
Silver State MX & Nv Oldtimers, Northern Nv Dealer Challenge III, Silver State. Info: 702/267-4392.
NEW YORK MOTOCROSS
AMA/D-3, Broome-Tioga Sports Center, Binghamton. Info: 607/648-4997 or 849/9615.
NEW YORK MOTOCROSS
AMA/D-34 MSC, Walden Playboys MX, Walkill. Info: 518.828-6149.
NEW YORK SPEEDWAY
Champion Speedway, Owego. Info: 607/625-2894 or 723-2387.
NORTH CAROLINA MOTOCROSS
AMA/D-29 Ultra Series, Top Gun, Iron Station. Info: 704/596-6577 0r 732-8200.
NORTH CAROLINA MOTOCROSS
• Fall Series, Wilkes Co. MX Park, Lenoir. Info: 704/758-4342 or 919/921-2322
NORTH CAROLINA MOTOCROSS
NAME Fall Series, Montrose MX, Raeford. Info: 919/875-3805.
OHIO HARE SCRAMBLE
CRA, Lightning Raceway, Uhrichville. Info: 614/922-4775.
OHIO MOTOCROSS
CRA, Ohio Int'l Raceway, Ravenna. Info: 216/369-5993.
OHIO MOTOCROSS
AMA/D-11, Dynamic Promotions, Hidden Hills Raceway, Athens. Info: 614/593-6704.
OKLAHOMA ENDURO
Rocky Mt. Enduro Circuit/ Black Jack Enduro Circuit, Tulsa. Info: 307/742-4136.
OKLAHOMA MOTOCROSS
RBH, Inc. Motorcycle Raceway, Oklahoma City. Info: 405/751-6616.
OREGON SUPERCROSS
CMC, Albany. Info: 503/928-4474 or 364-3187.
PENNSYLVANIA MOTOCROSS
AMA/D-6 Flying Dutchmen, Pine Grove. Info: 717/345-6340 or 345-8734.
TENNESSEE MOTOCROSS
•AMA/Christiana Raceway Fall Series, Christiana. Info: 615/896-3245.

November 5

CALIFORNIA MOTOCROSS
CRC Night MX, Los Angeles County Raceway, Palmdale. Info: 805/272-8889.
DELAWARE MOTOCROSS
Delaware Motor Sports, Inc., Seaford Speedway, Seaford. Info: 302/335-4386.
NORTH CAROLINA SHORT TRACK
Dixieland Speedway.Red, Elizabeth City. Info: 919/335-7412 or 804/489-2797.
NORTH CAROLINA MOTOCROSS
East Bend Speedway, East Bend. Info: 919/699-3629.

November 6

ALABAMA MOTOCROSS
County Line Raceway, Vance. Info: 205/477-6848.
ARKANSAS SHORT TRACK/TT
•West Siloam Spring Speedway, Siloam Spring. Info: 918/437-4657 or 501/524-9009.
CALIFORNIA MOTOCROSS
Racing Ent., Carlsbad Raceway, Carlsbad. Info: 619/484-1441.
CALIFORNIA OFF-ROAD
• MTEG Stadium Off-Road Racing Series, Candlestick Park, San Francisco. Info: 714/938-4100.
FLORIDA SHORT TRACK
Bay County Speedway, Youngstown. Info: 904/784-4787.
FLORIDA MOTOCROSS
Dade City Raceway, Dade City. Info: 813/986-4950.
FLORIDA MOTOCROSS
ProSport USA, Orlando MX Park, Orlando. Info: 407/568-2271.
FLORIDA MINI MOTOCROSS
Mini Cycle C'ship Round 4, Orlando MX Park, Orlando. Info: 407/568-2271.
IOWA SHORT TRACK
Iowa State Fair Racing Dome, Des Moines. Info: 515/265-6439.
KENTUCKY MOTOCROSS
• Edmonson County MX Raceway, Elizabethtown. Info: 502/286-8334.
NEW YORK MOTOCROSS
• LISC Series, Bridgehampton Motorsports Park, Bridgehampton. Info: 516/728-7727.
UTAH DESERT RACING
USRA Grand Prix, Jericho. Info: 801/572-6251.

November 6-7

CALIFORNIA VETERAN MOTOCROSS
White Bros. World Veteran MX C'ship, Perris Raceway, Perris. Info: 909/371-3434.
CALIFORNIA HILL CLIMB
NAHA/Skips at Carnegie, National, Carnegie SVRA, Tracy. Info: 510/455-1318.
CALIFRONIA POKER RUN
La Rana Desert Racing, Toys For Tots, Barstow. Info: 619/252-1197 or 702/897-7769.
CALIFORNIA ROAD RACING
WRA Series Round 7, Bakersfield. Info: 209/723-9454.
FLORIDA SUPERCROSS/ MOTOCROSS
West Florida MX Park, Milton. Info: 904/994-2884 or 623-6038.

November 7

ALABAMA ENDURO
SETRA 24th Annual Gobbler Getter

Moving?

Attach Label Here

For FASTEST service attach mailing label.
Please allow 3 weeks for change to take effect.
If label is not available print your name and old address in this box.
Print your **NEW** address here.

NAME _____

ADDRESS _____

CITY _____ STATE _____ ZIP _____

CYCLE NEWS
Mail to: Circulation Dept.
Cycle News, Inc., 2201 Cherry Avenue, Long Beach, CA 90806

STARWEST SUPERCROSS PARK
Lake Perris Fairgrounds
Moreno Valley California
Sat., Oct. 30- Halloween Night Special MX
(No Lic. Req'd.)
Sun., Oct. 31- CRC MX (Lic. Req'd.)
Sat., Nov. 6 - Racer Appreciation Night Race
Gates Open Sat. 3 p.m., Practice 4:30 p.m.,Race at 6
Gates Open Sun. 6:30 a.m., Prac. 8:00 a.m.,Race at 9:30 a.m.
Open Practice: Every Tues. 9a.m.-2p.m., 4p.m.-10p.m.
Every Sat. 9a.m. - 1p.m. New Pee Wee Track Available
Info Call: 714-855-2707

Honda CR Parts • Dirt Track Parts
Goodyear Dirt Track Tires
RS750 and 600 Parts
Pre-jetted Mikuni Carburetors
Carrillo Rods • Titanium Valves
Mikuni and Keihin Parts
Cyl. Head Work • Crank Rebuilding
GARVIS HONDA TOWN
1-800-358-5508
1603 Euclid • Des Moines, IA 50313
We accept most major credit cards

DOUBLE CROSS RACING
Nov. 14 G.P. Sunrise
Dec. 5 G.P. Glen Helen
INFO: (714) 371-6333

KTM Oakland Sport Center
PARTS IN STOCK
4232 Dixie Hwy. Waterford, MI 48329
(313) 673-3366 (313) 673-8144 FAX
UPS Daily

SRA GP California Schedule
Members Non Members
November 21
Glen Helen
Info (714) 957-2985

TRIALS
FREE INFORMATION
6106 Land O' Lakes Blvd.
Land O' Lakes, FL 34639
(813) 996-3754

Los Angeles County Raceway
Palmdale, CA 93550
Info: (805) 272-8889
1993 Happenings At The Motocross Track
Wednesday, October 27
Final Wednesday Night Practice
Friday, October, 29
Final Friday Night MX
Wed. Night Prac. 4 p.m.-9 p.m. • Sat. Prac. 9 a.m.-2 p.m.

CRC California Race Schedule
100% PRO PAYBACKS/200% PRO PAYBACK FRIDAYS

Fri., Oct., 29	FINAL Night MX	L.A.C.R.
Sun., Oct. 31	MX Starwest (Sponsorship Series Rnd. 2)	
Sun., Nov. 7	MX	Glen Helen
Sun., Nov. 14	GP "Wild Turkey"	L.A.C.R.
Sun., Nov. 21	MX	Edwards AFB
Sun., Nov. 28	MX	L.A.C.R.

3 Tracks, Pee Wee - 60 & 80 - Motorcycles
9 a.m. - 2 p.m. Every Sat. - LA County Raceway
CRC Info (805) 272-8889

SUBSCRIBE!
800-831-2220

GFI RACING (909) 371-3434

Sat., Oct. 30	GFI Super Sat. Morning MX	Perris
Sun., Oct. 31	"No Race" (Have a Happy Halloween)	
Sat., Nov 6	White Bros. World Vet MX C'Ship	Perris
Sun., Nov 7	White Bros. World Vet MX C'Ship	Perris

A RIDER FOR THE RIDERS

RACE GLEN HELEN
If It's A Race, We're The Place !

Old Timers MX Association Race Schedule
Sun., Oct. 31 Starwest CRC MX
Sat., Sun., Nov. 6/7
White Bros World Vet C'ships at Perris
For Information Call (714) 633-9503

TOYOTA motor sports DUNLOP Budweiser

ESSEX HOUSE OFFICIAL RACE HOTEL AND RACQUET CLUB

PRESENT THE CHAMPION

CROSSROADS GRAND PRIX

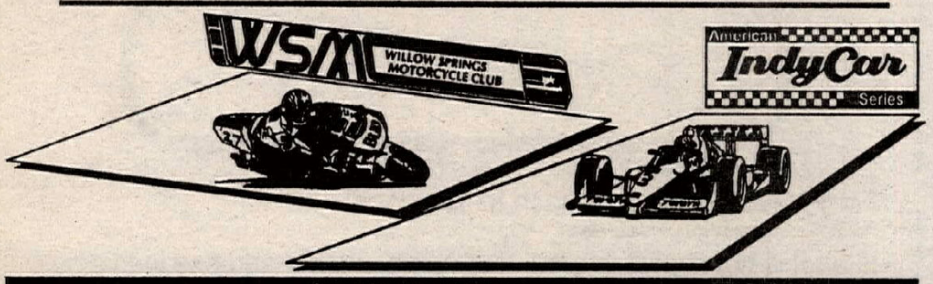

FEATURING THE 1993 AIS
INTERNATIONAL INDYCAR CHAMPIONSHIP
AND THE 1993 WSMC
TOYOTA CUP FORMULA 1 MOTORCYCLE GP

- AND ON THE SAME WEEKEND -
THE 1993 TOYOTA / DUNLOP / BUDWEISER GRAND PRIX SERIES
- MAXIMA RACING OIL FORMULA II GP -
- THE 600 SUPER STOCK GRAND PRIX -
- NO FEAR 650 SUPERBIKES -
- BAD BOY CLUB 500 MODIFIED PRODUCTION GP -
- GARAGE COMPANY FORMULA SINGLES -
AND A FULL SCHEDULE OF SUPER-FAST EXPERT CLASS GRAND PRIX MOTORCYCLE ROAD RACING ACTION!!

NOVEMBER 20th - 21st, 1993

TWO DAYS OF FULL-BLOWN INDYCAR & GP MOTORCYCLE ROAD RACING!
FREE PIT PASS - FREE OVERNIGHT CAMPING - KIDS UNDER 10 FREE!
A WEEKEND OF FUN & ACTION FOR ONLY $10 ADMISSION!

WILLOW SPRINGS INTERNATIONAL RACEWAY

THE FASTEST ROAD IN THE WEST!

FOR SPECTATOR OR ENTRY INFORMATION - PHONE (805) 256-2471

— A REVOLUTIONARY NEW MX TECHNIQUE —

The Secret Weapon

ROULETTE RACING

THE MOST EFFECTIVE WAY TO DEVELOP THE RIDING SKILLS NEEDED FOR THE HIGHEST MOTOCROSS PRO LEVEL.

ANYONE CAN EASILY SET UP A SPECIALLY DESIGNED TRACK FOR ROULETTE MX IN ONLY A FEW HOURS. ALL YOU NEED IS AN AREA 300 FT. IN DIAMETER.

To learn more about this unique technique, order your own video on the world's first ROULETTE MX Event, sponsored by FUJI. Send check or money order for $15.95, payable to: ROULETTE RACING, INC., P.O. Box 5483, Trenton, NJ 08638.

YOU'LL ALSO RECEIVE A DETAILED DRAFT AND RULES FOR ROULETTE MX CONTEST

Use It As Part Of Your Training Process And Send Us Your Home Video.

We will select the most spectacular American riders for a Roulette MX Race in Italy and Czechoslovakia in August 1994.

IT IS ILLEGAL TO USE THIS TECHNIQUE FOR COMMERCIAL OR ADVERTISING PURPOSES WITHOUT WRITTEN PERMISSION. U.S. PATENT 5,188,567

RACE GLEN HELEN

If It's A Race, We're The Place !

NMA

REGIONAL & NATIONAL SANCTIONS-LICENSE INFORMATION
(714) 855-1602
(310) 868-8112
P.O. Box 46
NORWALK, CA 90650

National Motosport Association

KENT HOWERTON MX SCHOOLS
5 Time National MX Champion
Lessons Located in San Antonio, TX
Call for more information on 1993 Motocross Camps and Schools
(512) 621-2429

County of Santa Clara, CA
MOTORCYCLE PARK

- 600 acres containing over 20 miles of beginner to advanced trails.
- Watered and groomed motocross and ATV tracks.
- Novice/beginner motocross and oval tracks.
- Two combined motorcycle and ATV tracks.
- Paved parking and shaded picnic sites.
- Park visitor center with exhibits and replacement parts sales.

For more information call: (408) 226-5223

Dale Walker's HOLESHOT PERFORMANCE

Turn Dial makes adjusting a snap!

ELECTRIC POWERSHIFTER "2"
THE MOST USER FRIENDLY UNIT DALE HAS EVER BUILT
▲ Full throttle lightning shifts without the clutch
▲ On/Off switch for street or track use
▲ Can be easily mounted to any sportbike or standard
▲ Finger tip turn dial makes kill time adjustment a snap
$189.95

GO WITH THE ORIGINAL NOT AN IMITATOR!
Dale Walker has 19 years of racing experience, holds 50 national records, 4 national dragracing championships and is a dragracing instructor. All accomplished with the "Original Electric Powershifter".

NEW 93+ PAGE GO FAST CATALOG $5.00 PHONE ORDERS!
HP PRODUCTS 320 Babe Thompson Rd-CN, La Selva, CA 95076, (408) 761-2808 or 761-2826

$$ CASH PAID $$
USED STREET BIKES
BERT'S MOTORCYCLES
818-334-1288/818-334-2926

Enduro, Maplesville. Info: 205/872-4286 or 205/872-0619.
ARIZONA MOTOCROSS
• GFI AZ/AVDRA, Phoenix Raceway Park, Whitmann. Info: 602/437-5411.
CALIFORNIA SHORT TRACK
WSDRA, Willow Springs Raceway, Rosamond. Info: 818/360-6258.
CALIFORNIA MOTOCROSS
Over the Hill Gang, Barona Oaks, Ramona. Info: 310/867-8694.
CALIFORNIA MOTOCROSS
Motowest Racing/ HiPoint Series Round 8, Metcalf M/C Park, San Jose. Info: 408/223-8168 or 637/2073.
CALIFORNIA MOTOCROSS
CRC, Glen Helen OHV Park, San Bernardino. Info: 909/880-1733.
CALIFORNIA MINI ROAD RACING
AMRRA, Adams Kart Track, Riverside. Info: 310/516-8666.
CALIFORNIA SCRAMBLES
• AMA/D-36, Northern CA C'ship Rough Scramble Series, Stockton Fairgrounds, Stockton. Info: 209/838-3200.
CALIFORNIA MINI MOTOCROSS
CMMC, Borona Raceway, Ramona. Info: 619/561-9016.
CALIFORNIA HARE SCRAMBLES
Dirt Diggers North, 22nd Annual Lilliputian Hare Scrambles, Prairie City SVRA Park, Prairie City. Info: 916/962-3760.
CALIFORNIA MOTOCROSS
AHRMA West Regional MX Series, Tulare Cycle Park, Tulare. Info: 805/832-1955.
CALIFORNIA MARATHON
Sand Hill Ranch, Brentwood. Info: 209/524-7013.
CALIFORNIA SHORT TRACK
WSDRA, Willow Springs Raceway, Rosamond. Info: 818/360-6258.
CONNETICUT ENDURO
NETRA C'ship Series, Black & Blue, Stafford. Info: 203/875-5757.
FLORIDA MOTOCROSS
Maxima Marathon Day, Pro Sports USA, Orlando MX Park, Orlando. Info: 407/568-2271.
FLORIDA MOTOCROSS
Reeves Promotions, County Line Raceway, Ona. Info: 813-751-2116.
GEORGIA MOTOCROSS
GA State C'ship Series, Hillbilly Hills MX, Roberta. Info: 912/788-0413.
ILLINOIS SWAP MEET
J & P M/C Parts Extravaganza, International Amphitheatre, Chicago. Info: 319/462-6011.
IOWA TRIALS
All Iowa Trials Riders Assoc., Amboy Trail Ranch, Newton. Info: 515/792-0207.
KANSAS MOTOCROSS
KMSA, Great Bend. Info: 913/842-8272 or 316/792-7513.
KENTUCKY HARE SCRAMBLE
Eagle Creek M/C Park, Owenton. Info: 606/472-3442.
KENTUCKY MOTOCROSS
Daniel Boone MX Park, Winter Fun Race, London. Info: 606/877-1364.
KENTUCKY HARE SCRAMBLE
AMA Mid-South C'ship Winter Series, Manington. Info: 615/331-1475.
MASSACHUSETTS DUAL SPORT
NETRA, Wachsett Dual Sport, Berlin. Info: 203/875-5757.
MISSOURI HARE SCRAMBLES
AMA Nat'l C'ship Series, Missouri Mudders, Flat River. Info: 314/447-0141.
NEW JERSEY MOTOCROSS
• Powerline Park, New Egypt. Info: 908/752-7305.
NEW YORK HARE SCRAMBLES
D-34, Tri State Motor M/C Club, Lembo Lark Park, Modena. Info: 914/564-4814.
NEW YORK SPEEDWAY
Champion Speedway, Owego. Info: 607/625-2894 or 607/723-2387.
NORTH CAROLINA MOTOCROSS
• Fall Series Wilkes Co. MX Park, Lenoir. Info: 704/758-4342 or 919/921-2322.
NORTH CAROLINA MOTOCROSS
Silver Creek MX, Morganton. Info: 704/584-0776.
OHIO MOTOCROSS
CRA, Amherst Meadow M/C Club, Amherst. Info: 216/988-9100.
OHIO HARE SCRAMBLES
CRA, Broken Spokes, New Philadelphia. Info: 216/339-9265.
OHIO SWAP MEET
Eastwood Expo Center, Youngstown. Info: 216/967-1152.
OKLAHOMA MOTOCROSS
RBH, Inc., Motorcycle Raceway, Oklahoma City. Info: 405/751-6616.
OKLAHOMA MOTOCROSS
Muskogee. Info: 918/683-0585.
PENNSYLVANIA
HARE SCRAMBLES
AMA/D-6, Flying Dutchmen M/C Club, Pine Grove. Info: 717/345-6340 or 345-8734.
SOUTH CAROLINA MOTOCROSS
AMA/D-29, SC State C'ship, Hammer n Hank Promotions, Camp Coker Motorsport Park, Society Hill. Info: 803/378-4700.
TENNESSEE ARENACROSS
3rd Annual TN State Arenacross C'ship Series, Paris/Henry County Fairgrounds, Paris. Info: 901/642-0511.
TENNESSEE MOTOCROSS
• AMA/Christiana Raceway, Christiana. Info: 615/896-3245.
TENNESSEE MOTOCROSS
I-40 Motocross, Lenoir City. Info: 615/573-5425 or 615/986-1617.
TEXAS ENDURO
Sabine Curcuit, Red River Enduro, Muenster. Info: 903/845-3553 or 903/928/2117.
VIRGINIA HARE SCRAMBLES
VA C'ship Series, Surry 100, Surry. Info: 804/483-8039 or 488-6315.
November 12
NORTH CAROLINA SHORT TRACK
Dixieland Speedway/Red, Elizabeth City. Info: 919/335-7412 or 804/489-2797.

November 12-14

FLORIDA DRAG RACING
Prostar World Finals, Gainesville Raceway, Gainesville. Info: 609/768-4624.
MEXICO DUAL SPORT
Team Dual Dogs/Baja Expeditions, Baja 1000 Dual Sport Ride, Start/Finish at Hacienda Santa Veronica, Tecate, B.C. Info: 818/701-1913.

November 13

ALABAMA MOTOCROSS
County Line Raceway, Vance. Info: 205/477-6848.
ARIZONA MOTOCROSS
CMC AZ,Western Honda Copper State Classic Round 6, Thrasherland, Phoenix. Info: 602/863-1028.
ARKANSAS SHORT TRACK/TT
• West Siloam Spring Speedway, Siloam Spring. Info: 918/437-4657 or 501/524-9009.
CALIFORNIA MOTOCROSS
Racing Enterprises, Carlsbad Raceway, Carlsbad. Info: 619/484-1441.
CALIFORNIA SAND DRAGS
Glen Helen OHV Park, San Bernardino. Info: 909/880-1733.
CALIFORNIA ENDURO
AMA/D-36/Training WheelsEnduro/CA Enduro Riders Assn. Tahoe Nat'l Forest, Foresthill. Info: 510/651-4908.
FLORIDA MOTOCROSS
MX Fall Series, Orlando MX Park, Orlando. Info: 407/568-2271.
FLORIDA SHORT TRACK
Bay County Speedway, Youngstown. Info: 904/784-4787.
FLORIDA MOTOCROSS
Dade County Raceway, Dade City. Info: 813/986-4950.
IOWA SHORT TRACK
Iowa State Fair Racing Dome, Des Moines. Info: 515/265-6439.
November 13-14
CALIFORNIA DUAL SPORT
AMA/D-37, Mojave Adventures, Indio. Info: 619/251-2477.
FLORIDA HARE SCRAMBLES
FL Trail Riders C'ship Series, Ocala. Info: 407/264-0559.
OREGON MOTOCROSS
Curry County Fairgrounds, Indoor MX, Gold Beach. Info: 800/525-2334 or 503/247-4541.

November 14

ARIZONA MOTOCROSS
• GFI AZ, Mountain View Raceway, Tucson. Info: 602/437-5411.
CALIFRONIA GRAND PRIX
CRC, Wild Turkey GP, Los Angeles County Raceway, Palmdale. Info: 805/272-8889.
CALIFORNIA MOTOCROSS
GFI, Sand Hill Ranch, Brentwood. Info: 209/524-7013.
CALIFORNIA HARE SCRAMBLES
AMA/D-36 2+2 Racing Team, Shaads Resort, Wilseyville. Info: 510/828-0410.
CALIFORNIA MINI ROAD RACE
CMRRA, Amago Raceway, Palomar. Info: 909/674-2007.
FLORIDA MOTOCROSS
Reeves Promotions, County Line Raceway, Ona. Info: 813/751-2116.
GEORGIA MOTOCROSS
GA State C'ship Series, Macon. Info: 912/788-8227.
MARYLAND MOTOCROSS/
HARE SCRAMBLES
AMA/D-7 &13, Budds Creek MX Park. Info: 301/475-2000.
NEW JERSEY ENDURO
ECEA C'ship Series, Warren Grove. Info: 609/657-6338.
NEW JERSEY MOTOCROSS
• Powerline Park, New Egypt. Info: 908/752-7305.
NEW YORK SPEEDWAY
C'ship Speedway, Owego. Info: 607/625-2894 or 607/723-2387.
NORTH CAROLINA MOTOCROSS
• Fall Series, Wilkes Co. MX Park, Lenoir. Info: 704/758-4342 or 919/921-2322.
NORTH CAROLINA MOTOCROSS
D-29, East Bend Speedway, East Bend. Info: 919/699-3629.
OHIO HARE SCRAMBLES
CRA, Proffer Promotions, Big Valley Raceway, East Palestine. Info: 216/538-2220.
OHIO HARE SCRAMBLES
Sunset Ramblers M/C of Galion, Galion. Info: 419/562-6931 or 419/683-3102.
OHIO SWAP MEET
Veterans Memorial Building East Hall, Columbus. Info: 216/967-1152.
OKLAHOMA MOTOCROSS
RBH, Inc. GNC Regional, Motorcycle Raceway, Oklahoma City. Info: 405/751-6616.
PENNSYLVANIA
HARE SCRAMBLES
AMA/D-6 C'ship, Flying Dutchmen M/C, Pine Grove. Info: 717/345-6340 or 345-8734.
SOUTH CAROLINA MOTOCROSS
Low Country MX, Hardeeville. Info: 803/757-4226.
TENNESSEE MOTOCROSS
I-40 MX, Lenoir City. Info: 615/573-5425 or 615/986-1617.
TENNESSEE MOTOCROSS
• AMA/Christiana Raceway, Christiana. Info: 615/896-3245.

FREE CALENDAR LISTING

Calendar listings are a free service. Type or legibly print all the information asked for below and mail to Cycle News Calendar, P.O. Box 498, Long Beach, CA 90801-0498. Calendar listings cannot be accepted over the phone, we must have a complete Calendar listing form.

Event date: _____

Type of event: _____

Event sanction/promoter/sponsoring club: _____

_____

Location of event: _____

_____

City/Town: _____ State: _____

Phone Number (with area code): ( ) _____

Your name: _____

RESULTS

Short Track
Electric City Riders
Schenectady, NY
Oct. 3
By Larry Dagostino

MINI 50 B
Eric Kvinlaugh Yam
Joe Angelo III Yam
Sean Keeley Yam
MINI 50 A
Tom Newell Yam
Wm. Warford III Yam
Mike Alexander Yam
Lowell Carson Yam
Cole Vergalito Itj
60
Jason Disalvo Kaw
Thomas Keeley III Yam
Andy Thompson Yam
Shawn Coffey Kaw
Cole Vergalito Kaw
80
Jeremy Thompson Suz
Mike Hashewske Yam
Harley Hadaway Kaw
Matthew Kelley Yam
Jason Disalvo Kaw
125 AM
Shawn Mobley Hon
James Conklin Hon
Jim McGivern Yam
Jeremy Thompson Honda
Fred Proctor Jr. Hon
250 EX
Roger Durkee Hon
Justin Coolbeth Yam
Chris Wnuk Hon
Jody Phelps Hon
250 AM
Marco Morello Kaw
Shawn Mobley Hon
Garth Bastian Hon
Jason Fuller Yam
Stan Nittiskie Hon
OPEN EX
Roger Durkee Rtx
Duane Veeder W-R
Bill Newkirk Hon
Christopher Hart Rtx
Justin Coolbeth Rtx
OPEN AM
John Healey Rtx
Garth Bastian Rtx
Marco Morello Yam
Jeff West Rtx
Frank Carpinello Yam
VINT
Bill Anderson Tri
Eric Kvinlaugh Tri
Gary Deel Bul
Glenn Neals Bul
Jeff Kvinlaugh Yam
SR A
Bill Newell Yam
John Hildebrand W-R
Glenn Neals Bul
Joseph Gould Hon
Jeff Kvinlaugh Yam
SR B
Frank Carpinello Yam
Jeff West Rtx
John Healey Rtx
James Miller
Anthony Martino Rtx
S/SR
Gary Deel Hon
Alan Niles Hon
750
Bill Newell Yam
Bill Anderson Tri
James Miller H-D
125 TT
Matt Delorenzo Suz
James Gould Kaw
Scott Vandecar Hon
Adam Kraiza Kaw
Roger Dupuis Hon
OPEN TT
Matt Delorenzo Suz
Justin Coolbeth Hon
Tom Murray Suz
Mario Darpino Kaw
Lowell Carson Hon
SPTSMN
Christopher Hart Rtx
Morgan Coolbeth Rtx
Justin Coolbeth Rtx
Bill Newell Tri

Road Race
NCMRRC
Prairie City SVRA
Sacramento, CA
Oct. 17
By Ken Callahan

STK
Maurice Daroy Yam
Alan McKenna Yam
Dave Tinga Yam
Jerry Douglas Yam
Bob Vizcarra Yam
SS
Logan Wilke Yam
Dave Tinga Yam
Alan McKenna Yam
Brian Jackson Yam
Scott Campbell Yam
S/BK
Maurice Daroy Yam
Brian Jackson Yam
Bob Vizcarra Yam
Logan Wilke Yam
Jerry Douglas Yam
80 GP
Logan Wilke Yam
Jeff Greene Yam
Alan McKenna Hon
Pat Hush Yam
Jerry Douglas Yam
B/W
Alan McKenna Hon
Mark Cozzens Hon
Jeff Sheppard Kaw
Tom Adorno Hon
James Switzer Hon
STK NOV
John Tran Yam
Mark Hart Yam
Marc Callonea Yam
Sena Wilke Yam
Shannon Rush Yam
SS-S/BK NOV
Eric Graham Yam
John Tran Yam
Mark Chadwick Yam
Jerry Johnson Yam
Michael Neher Yam
H/W
Brian Jackson Yam
Pat Hush Yam
Eric Graham Yam
WMN
Sena Wilke Yam
Shannon Rush Yam
VET
Mark Cozzens Hon
Ken Callahan Yam
Craig Carbrey Yam
Jeff Witmer

Motocross
I-40 MX
Lenoir City, TN
Oct. 12
By Jennifer Vinson

60
Josh Collins Kaw
80 D
Ryan Frazier Kaw
Shane Rice Kaw
80 JR MINI
Josh Collins Kaw
Shane Rice Kaw
80 SR MINI
Travis Reagan Kaw
Allen Brooks Kaw
SCHBY
Travis Reagan Kaw
125 D
Shaun Hodge Yam
Robert Sutton Hon
125 C
Neal Wilson Kaw
Joey Wheeler Kaw
Jamie Wheeler Kaw
Chris Guinn Kaw
250 D
Michael Anderson Suz
Darrell Watts KTM
Kevin Carroll Kaw
Rick Thompson Yam
250 C
Gary Allen Kaw
Ken Campbell KTM
Darryn Plumlee Hon
250 B
Mike Linginfelter KTM
Davis Farris KTM
Jeff Byrd Yam
25+
Jeff Byrd Yam
Danny Beck Suz
Darryn Plumlee Hon
Michael Henderson Suz
30+
David Farris KTM
Gary Reynolds Kaw
Ken Campbell KTM
35+
James Green Hon
ENDR
Pat Tucker KTM
Allen Brooks Yam
UL AM
Mike Linginfelter KTM
Neal Wilson Kaw
Jamie Wheeler Kaw
Shaun Hodge Yam
N/C
Gary Allen Kaw
Gary Reynolds Kaw
John Boring Yam
Robert Sutton Hon
Kevin Carroll Kaw

Hare Scramble
Salem M/C
Salem, OH
Oct. 3
By M.L. Miller

O/A
Alan Hughes Hon
JR MINI
Bo Bowman Kaw
Tig Rowles Suz
Todd Hoon Yam
Justin Conkle Kaw
Robbie Stock Suz
SR MINI
Rob Landsberger Kaw
Bobby Hudnall Kaw
Tom Povenski Suz
Kenny Barr Kaw
Joshua Peter Kaw
90-200
Craig Herman Kaw
Curtis Stantil Yam
Greg Porterfield Kaw
Chris Schiffer Kaw
Jeff Tinney Yam
250
Tom Eschtruth Hon
Tom Hudak Jr. Hon
Jeff Hursh Hon
Tom Hudak Sr. Hon
David Smith Yam
OPEN
Mark Sherwood KTM
Elmar Krula KTM
Mike Gorman KTM
Scott Laughlin Kaw
Dom Sombati Kaw
SR D-1
Flip Jendre KTM
Ron Eikenberry Yam
Mark Sarisky Suz
Robin Sarisky Hon
Rich Thompson Yam
SR D-2
John Gallagher KTM
Al Chuppa Hon
Marty Hieben Hon
4-STRK
Jeff Rudrick Hus
Paul Harry Yam
John Huegel Hus
Mike Callahan Hus
Lewis Harry Yam
WDSMN
Billy Farmer Hon
Richard Burbick KTM
Chris Hudak Hon
Richard Brown Hon
Tom Derby Suz

Motocross
Mosier Valley MX Park
Euless, TX
Oct. 15
By Claudine Cordray

50
Cody Dickey Yam
James Cannon Yam
C.T. Dickey Yam
Andrew Jansing Yam
Scotty Wenerstrom Yam
60
Dusty Fountain Kaw
Bradley Young Kaw
Matt Hunter Kaw
Cody Dickey Kaw
L.G. Tretter Kaw
80 BEG
Kevin Graham Kaw
Jason Brewer Yam
Adam Coco Hon
Zach Stein Kaw
Kevin Churchill Kaw
80 JR
Adam Mennenga Suz
Nathan Hale Kaw
Dusty Fountain Kaw
Scotty Trimble Suz
Sean Halpin Hon
80 SR
Daniel Patton Kaw
Rod Scholting Suz
Allen Davis Kaw
Keith Hays Yam
Chris Smith Yam
80 OPEN
Dusty Fountain Kaw
Chris Cadieux Kaw
Allen Davis Kaw
Adam Mennenga Suz
Nathan Hale Kaw
125 BEG
Scott Scholting Suz
Michael Williams Suz
Rodney Jordan Suz
125 NOV
Alan Welch Hon
John Carter Suz
Cory Knebel Hon
Tammy Slay Kaw
Jason Haggard Hon
125 OPEN
Chris Piccola Kaw
Jeff Smith Suz
Cory Knebel Hon
John Carter Suz
Scott Scholting Suz
250 BEG
Warren Adams Kaw
Scotty Hanes Yam
Jeff Carpentier Yam
Todd Wells Hon
Jimmy Blotz Suz
250 NOV
Robert Densford Yam
Tommy Dickey Yam
John Dragna Hon
Todd Watson Kaw
250 OPEN
John Dragna Hon
25+
Tommy Dickey Yam
Kendell Wade Kaw
Eric Palmgren Hon
Wilson Whitt Kaw
30+
Danny Lurye Hon
Robert Jones Yam
Joe Nicholson Yam
INT
David Widmer Kaw
EX
Clay Hoenshell Suz
Jeff Bailey Kaw
Jimmy Dale Wilson Hus
Jason Storm Hus

Short Track
Electric City Riders
Schenectady, NY
Oct.17
By Larry Dagostino

MINI 50 B
Eric Kvinlaugh Yam
Jim Liles Yam
Joe Angelo III Yam
Thor Church Yam
Kevin Morrison Yam
MINI 50 A
Tom Newell Yam
Bill Warford III Yam
Mike Alexander Yam
Lowell Carson Yam
60
Tom Newell Kaw
Andy Thompson Kaw
Shawn Coffey Kaw
Mike Alexander Kaw
80
Jeremy Thompson Suz
Mike Mashewske Yam
Mike Williams Kaw
Scott Morrison Jr. Kaw
Justin Velicky Suz
Kristen Shuart Kaw
125
Jeremy Thompson Hon
Jim Mcgivern Yam
Matt Shuart Hon
Fred London Suz
Jason Shuart Hon
SR B
Frank Carpinello Yam
John Healey Rtx
Jeff West Rtx
Tom Robert Hon
Tony Martino Rtx
S/SR
Tom Robert Hon
Mike Ingalsbee Yam
Tom Blachek H-D
750
Bill Newell Yam
Jim Miller H-D
Jay Coffey Yam
Bill Anderson Tri
VINT
Bill Newkirk Tri
Steve Longo Tri
Matt Shuart Hon
Jay Coffey Yam
Eric Kvinlaugh Tri
SPTSMN
Chriss Hart Rtx
Morgan Coolbeth Rtx
Bob Weiss Rtx
Kenny Dahlin Rtx
Bill Newell Tri
250 AM
Shawn Mobley Hon
Garth Bastian Hon
Mike Gurda Kaw
Dick Edwards Suz
Roland Green Yam
250 EX
Roger Durkee Hon
Keith Jacobson Kaw
Chriss Hart Hon
Craig Estell Suz
Jay Skidmore Hon
OPEN AM
John Healey Rtx
Frank Carpinello Yam
Jeff West Rtx
Garth Bastian Rtx
Tony Martino Rtx
OPEN EX
Roger Durkee Rtx
Bob Weiss Rtx
Craig Estell H-D
Duane Veeder W-R
Chriss Hart Rtx
125 TT
James Gould Kaw
Scott Vandecar Hon
Joe Oden Hon
Adam Kraiza Kaw
OPEN TT
Mario Darpino Kaw
Justin Coolbeth Hon
Mike Garbo Yam
Dennis Gilligan Yam
Lowell Carson Hon

Send results of races ASAP after the event to : Results, Cycle News, P.O. Box 498, Long Beach, CA 90801-0498. Results should be typewritten, and include the type of event, name of race track, city and state where located, date of event, name of person submitting the material, the top five finishers in each class, and the brand of bike each finisher rode.

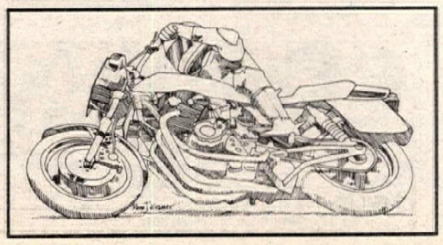

WANT ADS

HELP WANTED

Vintage Iron
Has an immed. opening for help in our restoration and shipping dept. Send a copy of DMV print out w/resume. No calls please. 4774 E. Carmen, Fresno, CA 93703. CA. (240-43)

Wanted
Looking for full time, year round service technician. Large service dept., air conditioning, lifts, etc. Yamaha, Suzuki, Sea-Doo of Charleston, South Carolina. Call Tom or Steve. (803) 552-7900. SC. (341-43)

Exclusive Sales Reps Wanted
Are you tired of retail sales or selling same product that everyone else has? AGV has exclusive territories and product lines available to you now! These lines cover all forms of motorcycling as well as snowmobile and watercraft. Earnings potential is tremendous. Due to an incredible increase in sales we need to add several new reps as soon as possible. If you are an energetic self starter that can get the job done, call Kent Richards at AGV. (800) 777-7006. Or fax your resume to (301) 695-4422.MD. (241-TFN)

Parts Person
Experienced parts person needed. Must be an enthusiastic people person. San Diego Counties largest volume Sea-Doo and atv dealer wants you to become part of an extremely aggressive and enthusiastic group. Full benefits. Call Reed. (619) 486-4380. CA. (242-43)

Technicians Wanted
Year round busy, Southern California Yamaha/Honda watercraft and power equipment dealer looking for experienced technicians. Immediate opening, top wages, benefits including insurance. Team players only. Call Milo at Kolbe Cycles (818) 348-7865. CA. (242-TFN)

Harley Parts Manager
Upscale custom shop in sunny Southern California. Fax resume to "Tony" at (818) 348-9116, or mail, Division HH, P.O. Box 498, Long Beach, CA 90801-0498. CA. (242-43)

Entry Level Position
Scotts Performance has an immediate opening in their shipping and receiving department for a highly motivated individual with good communication skills and a willingness to learn. Must be dependable and a team player. Send resume to, or apply to Rob Gladden, Scotts Performance, 2625 Honolulu Ave, Montrose, CA 91020. No phone calls please. CA. (242-43)

Motorcycle Instructors Needed
CTI/Motorcycle Mechanic Institute is growing and needs qualified instructors now in Phoenix, Arizona and Orlando, Florida. Great career opportunity. Five years minimum dealership technician experience is required, teaching experience not necessary, we will train you. Our benefit package includes company-funded pension and a health/life insurance plan. If this sounds like the opportunity you've been waiting for call Larry Barrington 1(800) 528-7995 in Phoenix, AZ. or call Bernie Thompson 1(800) 342-9253 in Orlando, FL. AZ. (242-45)

Expert Harley Mechanic
Upscale custom shop in Sunny Southern California. Fax resume to "Tony" at (818) 348-9116, or mail to Division I, P.O. Box 498, Long Beach, CA 90801-0498. CA. (242-43)

MID ATLANTIC M/C dealer needs a service advisor with mgt. potential. Pay based on experience. Call (302) 322-4120, ask for service. DE. (242-45)

Service Technician
Growing Honda Yamaha Polaris dealership needs experienced motorcycle/watercraft technician. Salary and very fair commission. Send resume to Rick, 11512 Abercorn Extension, Savannah, Georgia 31419. GA. (143-44)

Sales Reps. Needed
White Brothers is looking to expand our outside sales team. Sell for the industry leader in performance products for mc, atv, watercraft and Harley. Direct resume to: Donnie Luce, 24845 Corbit Place, Yorba Linda, CA 92687. CA. (243-44)

Harley-Davidson Mechanic
We need two experienced technicians. Salary or commission, steady year round work, insurance, profit sharing, uniforms and respect. Petersen's H-D of Miami. Call collect. (305) 754-2648. FL. (343-44)

Honda Service Technician
Manchester Honda has an opportunity for a registered Honda technician. We have much to offer; professional staff, clean working conditions, year-round employment, beautiful Northwest location & top pay. For more information, call or write 30 Adams St., Manchester, CT 06040, Attn: Bert (203) 645-3125. CT. (143-44)

Service Manager Wanted
Good working conditions at a dual line dealership, needs experienced service manager. Please call Dwayne or Rod. (805) 522-3434. CA. (243-44)

Service Department Manager
For multi-line Atlanta, Georgia motorcycle store. Experience in customer services required. Motorcycle mechanic experience may be a factor in choosing successful candidate. Excellent commission, pay plan and benefits. Send resume to Wagoner Cycle Works, 4026 Lawrenceville Hwy., Tucker, GA 30084. Fax (404) 934-5100. GA. (243)

Experienced Technician
With tools for multi line dealership in the Arizona Southwest. Call Sally or Michelle. (602) 782-7588. AZ. (243-44)

POSITION WANTED

Position Wanted
British m/cycle and SUI technician requires position as service manager or race technician. Previous experience in both. EG: service manager in California and Grand Prix mechanic in Europe. Dedicated hard worker with excellent customer skills. (Prefer northern or mid. California.) All replies answered. 71 Boundary Lane, Congleton, Cheshire, United Kingdom CW123JF. (01144) 260-277536. UK. (343-44)

COLLECTORS

Harley KR Exhaust Pipes
Faithfully duplicated $200 pair. Leo, days (908) 381-8553. NJ. (338-43/C)

WANTED HONDA MINI-TRAIL. Leave message. (408) 253-2841. CA. (340-43/C)

Ex Dick Mann Triumph 1948
Square barrel, TR5, rigid, ready to win vintage trials. Like new, took Dick 10 years to build. Documented $8,500. (818) 506-4022. CA. (341-43/C/P)

Vintage Racing Specialist
Johnny Isaacs 10x "We race what we sell". Racing engines built, parts and machining. Total Performance Racers. (918) 445-0671. OK. (339-50/C)

1972 Bultaco Pursang 360
Totally restored, ready to vintage race, $1,800/obo. John (714) 220-9027. CA. (142-43/C)

MAICO/M-STAR PARTS. World's largest inventory, best prices Shipped UPS daily. Poet Enterprises (406) 586-7147, fax (406) 586-0095. MT. (239-48/C)

1973 DKW 125 Hornet
All original, perfect condition, leading link fork, $2,000. (516) 796-3290. NY. (342-45/C)

Kawasaki H2 Tanks
1973 gold, new. Old stock qty. (1) - $350. 1974 green new old stock qty (1) - $350. Call Jeff eves (703) 318-0173. VA. (342-43/C)

VINTAGE HONDA PARTS, 125 & 250 Elsinores wheels, engines, frames, suspension, plastic. Complete bikes, everything. Joe (310) 514-1960. CA. (142-43/C)

Bultaco Maico Husky Montesa
600 complete new vintage piston sets plus 500 extra ring sets at bargain prices. Call after 6p.m. PST (415) 994-2675. CA. (343-44/C)

1938 BROUGH SUPERIOR $15,000, 1935 Brough Superior $8,500, 1935 Matchless 1000 v-twin $7,500, 1972 BSA Rocket 3 $1,200, 1966 T120TT $2,750, 1971 BSA Thunderbolt $2,250, plus several Bonnevilles and lots of parts for sale. Selling bikes to buy airplane. (602) 374-9442 or (602) 992-3040. AZ. (343/C)

Wanted 1973-1975 Z1 900
Prefer originals. (800) 833-3778. CA. (343-45/C)

BRAND NEW 1976 GOLD WING 47 miles (forty seven). 1968 CB-160 445 miles, was machine Honda, put in A.J. Foyt's garage for Ind, 1968. Original owner. Needs room. Best offer. Pilot lost medical. Toys must go. (704) 264-3189. NC. (343-44/C)

BULTACO PARTS, new and used, books and clothing. Lynn Mobley (702) 267-2103, 7:00 to 7:00 (PT), Mon thru Sat. NV. (343-50/C)

HODAKA WANTED, Ace 100 or Super Rat. (510) 785-0690. CA. (143/C)

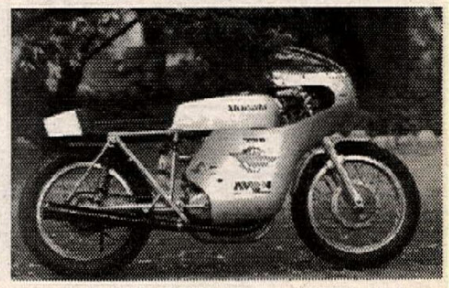

1965 DUCATI MACH I (Desmo) 250cc-Yetman frame, tach, all restored, ready for track or street, $3,800. (805) 646-5621. CA. (143/C/P)

Yamaha TD1-C
Very complete and correct unrestored classic road-racer. Detailed photos on request. $6,500. Call John (914) 528-6643. NY. (343-46/C)

1971 HUSKY 360 CROSS PARTS. All in excellent condition: 360 8-speed engine $200, frame $150, rear wheel $60, tank $45, air cleaner assy $45, seat $20, front wheel $60. Gene (602) 581-0089. AZ. (143/C)

QUIK SHOP

Run around with a fast crowd.

TEAM YAMAHA

900 SL's NOW IN STOCK

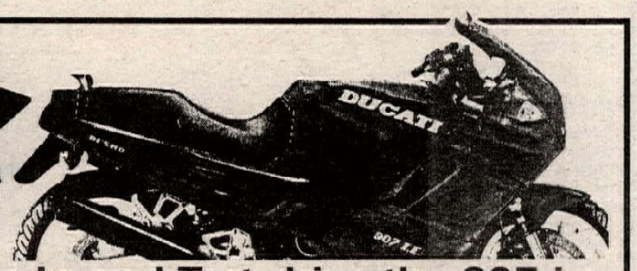

Come In and Test drive the 907 i.e.
The Great Sport/Touring Bike From DUCATI

EUROPEAN CYCLE SPECIALTIES
13851 A BETTER WAY #D
GARDEN GROVE, CA 92643
714.530.2711

Precision Made Sprockets for Powerful, Reliable Performance...

PBI SPROCKETS

- Rear Sprockets (7075-T6 Aluminum)
- Countershaft Sprockets (CNC machined - high grade alloy steel)
- Pro Only countershaft sprockets (manufactured from steel alloy approaching 200,000 PSI yield)
- Pro Series and Pro Flow (self-cleaning grooved sprockets)

Manufactured by: PBI Sprockets
Clackamas, OR
Sales: Chris Products, Inc. (503) 648-2088

A LEADER IN QUALITY AND SELECTION • MADE IN U.S.A. Since 1964

FACTORY PIPE PRODUCTS

Now Available! for YSR's & GT750

RZ 350 PIPES

13 HP Increase, 20 lbs. lighter than stock, wide powerband, 4 dba over stock. Retains side and center stands. $229 includes 4 aluminum silencers. R5-RD250/350/400 Daytona exhaust, $189 includes 2 aluminum silencers. Kawasaki H1/HII exhaust, $229 includes aluminum silencer and hardware.

(707) 463-1322

F.P.P./150 Parducci Road/Ukiah, CA 95482
DEALERS/DISTRIBUTORS WELCOME

NEW! CYCLE GEAR
Off-Road Performance Catalog

- Staffed by Knowledgeable Factory Off-Road Racers
- DR/RMX Performance Kits/Modifications
- Timekeeping Equipment
- Riding Gear
- Tires, Pipes, Silencers, Brakes
- Suspension Service
- Over 70 pages of Accessories for the Enthusiast

"The most complete selection of Specialized Off-Road Accessories on the planet"
Dave Bertram
2 Time National Reliability Champion

For A FREE Catalog Call: 510-412-GEAR
or Write CYCLE GEAR 303 43rd. ST, Richmond, CA 94805

BLEY USA INC.

DUCATI

Crankshaft Reconditioning
ARI Maco Kneesliders
MAZZUCCHELLI Rod Kits
DZUS 1/4 Turn Fasteners
SpecTape Premium Duct Tapes
708-437-0671

F&L RACING FUEL

Available at: #1 in the Baja 1000
Las Vegas (702) 873-1962
Baldwin Park, CA (818) 962-2451
Honolulu, HI (808) 373-2322
Visalia, CA (209) 625-2900
Inglewood, CA (310) 678-6811
San Bernardino, CA (909) 883-8891
San Pedro, CA (310) 548-6874
Van Nuys, CA (818) 786-8180
San Fernando Valley (818) 289-8521
Norwalk, CA (310) 864-1741
"Dealers/Distributors Wanted"

.... THE COMPANY
For Change ...
(Performance Change)

Keihin

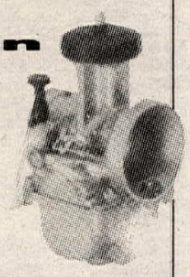

We STOCK the COMPLETE LINE of PJ Oval & PWK "D" Slide Carbs. Our complete kits come PREJETTED for No-Fuss installation.

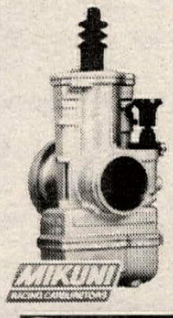

Mikuni

We STOCK the COMPLETE line of VM(round), TM(flat), TMX("D" flat), RS, and TMS carbs. All carbs can be PREJETTED for Easy installation.

Parts

Don't get caught short ! Simple tuning changes can lead to significant power increases! We stock a large selection of JETS, NEEDLES, SLIDES, and PARTS for all MIKUNI and KEIHIN Carbs.
Applications: Dirt, Street, ATV Vintage, Alcohol Conversion

CARBURETOR Parts Warehouse
7777 Wall St.
Valley View, OH 44125
(216) 524-1599
Dealer Inquiries Invited

White Bros. CATALOGS
Must have catalogs for performance enthusiasts!

☐ Send Watercraft Catalog #15, 84 color pages with products for Kawasaki, Yamaha, Sea-Doo & Polaris. Enclosed is check for $2.
☐ Send Offroad Catalog #15, 180 color pages with products for Offroad/Dual Sport Bikes & ATV's. Enclosed is check for $5.00.
☐ Send Street Catalog #15, 120 color pages with products for Sportbikes & Harleys. Enclosed is check for $3.00.

(714) 692-3404
White Bros., 24845 Corbit Pl., Yorba Linda, CA 92687

BOULDER YAMAHA
Performance Roadrace Specialist
Parts • Accessories • Service
Total Engine Service
FZR Parts in Stock
Street & Track Accessories in Stock for All Brands!
Visa • Mastercard
Discover • American Express

UPS DAILY • Roadracer Discounts
800 788-8393
FAX 303 440-0059

A.H. MACLAHCHLINS
FOUR STROKES ONLY

OEM PARTS For HONDA, KAWASAKI & SUZUKI

OFF-ROAD & DUAL SPORT MOTORCYCLES
Dual sport conversions done to most dirt bikes custom tailored to your needs
XR&L • DR&S • KLX&R

- COMPLETE PACKAGE BIKES
- Engine Building
- Suspension Service
- High Power Stators
- Baffles: Hi flow- lo noise
- Kick Starter Kits Lightweight kits XRL • DRS • KLXR

FREE CATALOG & NEWSLETTER- Encl. $3 P/H
11684 Ventura Blvd., Unit 111, Studio City, CA 91604
Telephone and FAX: (818) 765-5616

REBUILTS
ROTORS Starting at $75.
STATORS Starting at $65.
6 Month Warranty
Phone answered 7 days
Precision Winding (812) 858-0038
7599 Jeremy Lane / Newburgh, IN 47630

★ ★ ★ ★ U.S. MADE
RACING SUITS
Full Protection
Full Ventilation

SYED LEATHERS

• Custom and Ready-Made • Neon Colors • Lettering • Repairs/Alterations
Call For Free Brochure
(800) 486-6635
1231 Wilbur Ave., Swansea, MA 02777
(508) 677-2443
FAX (508) 677-0299
New Southeast branch:
Orange Plaza, Unit B110
11349 S. Orange Blossom Trail
Orlando, FL 32837
(407) 857-SYED
FAX (407) 857-9233

SPECIAL OFFER
Now! Get 10% off the purchase of a custom or ready-made suit.
Offer expires February 1, 1994.
Order must be accompanied by 50 % deposit check postmarked by 2/1/94.
Call (800) 486-6635 for details

TW-2 - Can Even Cleanly Break Down A Chrome GSXR, K1 etc., Rear Tire. $74.50 + $5.00 SHIP
PRO-LEV'R
TW-1 - All Dirt Bikes, 60cc to 600, Most Street Bikes $64.00 + $5.00 Ship
TW-1 KIT (Converts TW-2 Into TW-1-$15.00)

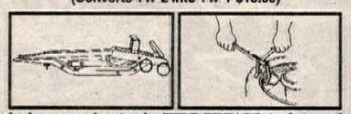

"For the home mechanic, the TIRE WIZARD is the next best thing to a shop tire changing machine" ROAD RIDER
"Use this device a few times and it will pay for itself" BMW'S ON THE LEVEL
(818) 705-3456
Call or Send S.A.S.E. For More Info.
Now Available! PRO LEV'R-ATV
PRO-LEV'R • P.O. Box 2642 • Canoga Park, CA 91306

ATK
PARTS & ACCESSORIES
Full line of ATK motorcycle parts
2 and 4 stroke parts for Rotax - Bombardier engines
Complete rebuilding for Rotax - Bombardier engines
Most orders shipped within 24 hours
AMERICAN Dirt Bike Inc.
5430 Union Pacific Avenue, City of Commerce, CA 90022
Toll Free (800) 4 2 MOTO X Tel: (213) 722-8880 Fax: (213) 722-4795

LR RACING
LARRY ROESELER -Enterprises-
619-948-7435 Phone & Fax
To Be The Best, You Must Have The Best!
Off Road Performance Products & Service - Specializing in Kawasaki
• LR Billet Shark Fin • LR Chain Guide Guard • LR Bolt on Waterpump Guards
• New KLX Pipe • LR Seat Covers • X-Treme Riding Gear
• Sticker Kits • LR X-Treme T-Shirts
• Complete Suspension Service

PARTS IS PARTS
National Cycle Salvage
USED PARTS FOR MOST LATE MODEL JAPANESE BIKES
UPS (800) 569-4273

RACE FUEL ENDURA. FOR YOUR BODY
(714) 692-3404
DISTRIBUTED BY WHITE BROS
JEREMY MCGRATH
JEFF STANTON
LARRY ROESELER
REX STATEN
GUY COOPER
PHIL LAWRENCE
STEVE LAMSON
JOHNNY O'MARA

RADIATOR REPAIR
Twisted, Clogged or Leaking
MX to STREET
FONTANA RADIATOR Service (909)822-8737
17635 Arrow Blvd., Fontana, CA 92335

Cycle Salvage Fontana
"A Kinder, Gentler Salvage Yard"

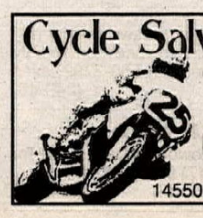

1-800 659-6524
909-355-3427
14550 Arrow, Fontana, CA 92335

Wntd '69 Honda CB750 Sand Cast
(800) 833-3778. CA. (343-45/C)

VINTAGE DIRT TRACK, C&J frame, '73 CR250M R/H shift, Barnes, Betor, Boge, gearing, new tires, other extras. Stock CR250 frame with DG alum. swingarm. $1,500. (913) 631-1616. KS. (343/C)

BMW-Ducati
1969 R-27 BMW European model $3,500. 1966 Ducati 160. Turns over, needs lots of work $400. (302) 674-8267. DE. (343-44/C)

VINTAGE PARTS: Amal T3GP1 1/12", never used, complete with Matchbox float $400. Twin port CZ steel front fender with mounts excellent condition $120. (714) 965-0660. CA. (343/C)

★★★Hodaka Parts★★★
Shipped ANYWHERE UPS. 24 hour answering machine, we'll call you back! PHILLIPE SERVICES. (714) 582-8332. CA. (237-TFN/EOI/C)

GENERAL MERCHANDISE

★★★Lou's Leathers★★★
(904) 626-1382. FL. (249-TFN)

★★Laverda Only★★
1(800) LAVERDA.CA. (233-TFN)

D'S LEATHERS (419) 729-9639. OH. (318-47)

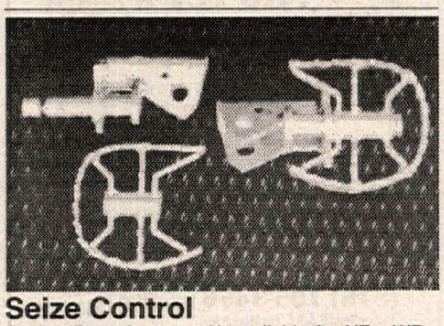

Seize Control
Rocker Pegs (pat. pend.) available for YZs, WRs, CRs and KTMs. $99. Moto Control Systems. (408) 252-MOTO. CA. (339-47/P)

Want '84 GPZ 1100 Low Miles
Looking for garage kept, mint condition GPZ 1100 silver. Call Greg, will consider red. (303) 425-6062. CO. (139-44)

★New Shoei Helmet $100★
VX3 kid size 6 5/8-6 3/4. (714) 373-4796. CA. (537-TFN)

Closeout prices on all '93 Models
250SX, 250EXC, 300EXC, 400LC4, KTMs. ATK 406MX. Husaberg FE350. '94 KTMs in stock now! 300 MXC, 300 EXC. Motosports of Fort Smith, 1(800) 658-6213. AR. (239-43)

Wanted
35 to 44ft. fifth wheel race trailer w/sleeper. (209) 252-9053. CA. (240-43)

For Sale
Vintage Iron Race Truck. '79 Ford 14ft. Grumman body, 460 c.i., full shop set up, new tires, and paint. Best reasonable offer. (209) 252-9053. Bill or Rick. CA. (240-43)

Vintage Iron Race Trailer
20ft. enclosed Pro Trac, new cabinets, paint & tires, $5,500/obo. (209) 252-9053. Rick or Bill. CA. (240-43)

RZ 500 Parts
Parting out RZ500s. Engines, hop up and new parts also available. Engine rebuild kits. (302) 368-7102 after 5:00p.m. and weekends until 10:00p.m. Eastern Time. DE. (339-43)

Bimota Classic
1981 SB-3, Italian exotic. Excellent investment. Ride it away today. Excellent condition. May deliver. Blow out at $5,000. (403) 284-0614. CAN. (340-43)

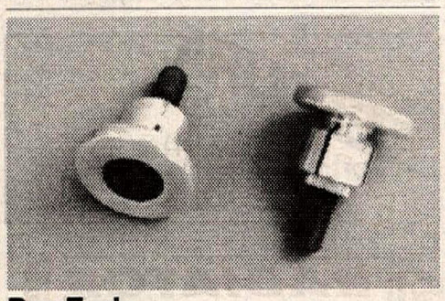

Bar Ends
Machined aluminum, designed to work with Barkbusters. Available for alum., steel or Pro Taper handlebars. Info? (818) 248-BIKE. CA. (233-TFN/P)

SRX-6 ROADRACER: Stock engine, Supertrapp, new 591s, rearsets, excellent. Can deliver to GNF. $1,800. (404) 451-5667. GA. (140-43)

1990 Muzzy ZX-7
Fox shock, Progressive springs, Cosworth 860 pistons, ported, Air Tech glass, two races on freshly built motor. $6,000/obo. Days (818) 560-2792, eves (818) 242-9342. CA. (340-43)

'93 Ducati Blowout Sale
All 1993 Ducatis on sale at blowout prices, ready for immed. delivery. Call Nick (617) 628-6400. MA. (236-43)

QUIK SHOP

BEYOND LEATHERS ADVANCED TECHNOLOGY RIDERS' SUITS
AEROSTICH RIDERWEAR
WEATHERPROOF Seam-sealed GoreTex® fabric
COOLER Cordura® Nylon
ABRASION Proven Protection
- Six removable T-Foam impact pads
- Fast, easy entry design
- 24 sizes & 16 colors
- Fully lined & machine washable
- Order factory direct
- 100% money back guarantee

ROADCRAFTER
ONE PIECE SUIT $637
TWO PIECE SUIT $687 Made in USA
RIDER WEARHOUSE CATALOG
Call or write for our FREE CATALOG filled with unique accessories and clothing for riders
8 South 18th Ave. West • Duluth, MN 55806
800-222-1994 218-722-1927 Fax 218-720-3610

OHIO'S LARGEST
ANDREWS HONDA SUZUKI YAMAHA Kawasaki SEA-DOO
Daily UPS Shipping
Competitive Pricing on Sales, Parts and Accessories
Open Daily 10-8 Sat. 10-3
Canfield, Ohio (216) 533-2241
Salem, Ohio (216) 332-8534
CALL US FOR YOUR BEST DEAL!

GUARANTEED Motocross Boot RESOLE
BY MAIL / 1-DAY TURNAROUND
ORIGINAL SOLES FROM ALPINE STAR • AXO • SIDI
REG. SOLES $50.00 + $10.00 Shipping & Handling
NEW TECH 7 $60.00
CREDIT CARDS ACCEPTED
SOLE PERFORMANCE
165 South El Camino Real, Suite K
Encinitas, CA 92024
(619) 944-7433

Orlando Motocross Park
Saturday Night Motocross
Practice Wednesday's and Most Sunday's
Call (407) 568-2271

Want Ad information - (310) 427-7433

RACE TECH
WORKS FORKS, GOLD VALVES, SUSPENSION, HIGH PERFORMANCE MOTORS, AND MORE! CALL FOR FREE CATALOG!
(909)594-7755

MARK IT! Bikes Parts KTM
DUCATI
LETKO COMPETITION CYCLES
86th & Parallel Pkwy, Kansas City, KS 66112
New KTMs, Huskys, Maicos, Ducatis in stock
Huge inventory of hard-to-find European parts for Cagiva, M-Star, Maico
Expert suspension rebuilding - UPS DAILY
(913) 334-2410—Order Line (913) 334-0881

enzo
SUSPENSION SERVICE
KAYABA SPECIALIST
Rebuilds • Repairs • Revalves • Springs
Suspension Fluids • Fork Protectors
Ft. Valley (714) 964-8010 CA 92708

SPORT ENGINEERING "20 years Experience" *"Call the Best"*
CYLINDER BORING
UPS C.O.D. Daily
Mention Ad For Dealer Pricing
14757 Lull St.
Van Nuys, CA 91405
818-994-7475

Attention Racers
Have you ever needed a sprocket at the last minute?
SPROCKET SPECIALISTS
NO PROBLEM when you know your sprockets will be on the way to your Dealer by the next work day, GUARANTEED!!!
Chosen by Top American riders including Jeff Russell, Danny Hamel, Randy Hawkins and many more!
Available in finer motorcycle shops across the U.S.A.

Mike's Cycle Parts, Inc.
CYCLE Mike's PARTS
West Coast's Largest Motorcycle Salvage
Over 1 million used parts in stock for Japanese motorcycles.
We also stock complete low mile motors, front-ends, etc.
UPS Daily
3511 Boone Road SE
Salem, OR 97301
1-503-399-7690
Call Toll Free 1-800-327-7304
Fax 1-503-362-2828

1992 NATIONAL MOTOCROSS SERIES BOOK
Motocross Stanley
- Complete Year in Review
- Race by Race Action
- Official AMA Stats
- *Exclusive* Crash Photos
- Hard Laminated Cover
- 124 Pages of All Color Photos

ORDER DIRECT 1-800-228-7033
Dealer Inquiries Welcomed (207-723-5299)
$39.95 Includes Shipping & Handling
ORDER SHIPPED WITHIN 24 HOURS!! CALL TODAY!

polini
- Polini Mini Moto
- Mini GP Bikes
- 50+ MPH
- Liquid Cooled
- Aluminum Deltabox Frame
- Prices starting at $1690

MOTO Italia *Your source for European Exotics* devil BSM UTRH polini
MOTO ITALIA • 123 Water St. • Randolph, ME 04346 • (207) 582-8851, (207) 582-8116 FAX

LAKE SUGAR TREE MOTORSPORTS PARK
Track Rental Available
Plan Your '94 Events Now
SR 617, Rt 1 Box 42, Axton, VA 24054
703-650-3378

SPEAR Racing
Parts and Accessories for all Brands
Motor and Suspension Mods
UPS Shipping Fast Service
KAWASAKI HEADQUARTERS
15 Goshen Ave. Washingtonville, NY 10992
Fax (914) 496-4911 (914) 496-9104

PRO PLATES
CUSTOM NUMBER PLATES
- CAMEL PRO
- ROAD RACE
- DIRT-TRACK
- BMX
- DRAG BIKE
- CARTS
- SPEEDWAY
- AWARDS

717-266-0268
P.O. Box 911, Mount Wolf, PA 17347

FREE
Dunlop Motorcycle Full-Line Product Brochure
Just send envelope with your complete address to:
Free Full-Line Product Brochure
Dunlop Motorcycle
PO Box 1109
Buffalo, NY 14240-1109

RM LAMSON PORTING YZ CR KX
UPS Daily Quick Turnaround
3265 Hazel St. • Pollock Pines, CA 95726
John Lamson (916) 644-2339

BEACH YAMAHA
Complete Inventory of Yamaha Parts and Accessories
Daily U.P.S. Shipping
Call (714) 536-7555
19721 Beach Blvd., Huntington Beach, CA 92648

STATOR REPAIR
KX, CR YZ, RM & Most Ignition Stators
6 mos. Warranty $45.00 to $120.00
SHOUP ENTERPRISE
3172 Glendam Drive
Grand Junction, CO 81504
(303) 434-0906
UPS Daily
24 Hour Service - Extra $$

Motorcycle RK Chain
Takasago Chain Co. Ltd.

QUIK SHOP

RM 1988-92, RMX 1988-93
4.2 gal

IMS PRODUCTS INC.
Quality Off Road, Dual Sport, ATV and Watercraft Tanks. Through 1993

NEW For 1993
- Wide Ratio Gear Set for CR250, CR500. 1985-93.
- Big Wide Foot Pegs for most models.
- Quick Fill Tanks and Dump Cans.
- All Products Made In Good Old USA.

IMS, 6240 Box Springs Blvd., Riverside, CA 92507
Have Your Credit Card Ready and Call:
Nat'l (800) 237-9906 Local (909) 653-7720 FAX: (909) 653-1060 Canada (800) 663-1016

KLX650R
1993 3.6 gal

BETA italjet
Jerrod Whipple Wins Pontiac Silverdome

BIMOTA TUATARA (only 55 in world)
We also have the newest PIRELLI SPORT RADIALS
- Jollisport Gloves
- Speedmode Leathers
- Tommaselli Bars
- Monty Trials Bicycles
- Akront Rims
- Regina Chain
- AGV Helmets
- Trials Bikes Beta-Montesa
- Pirelli Tires
- Dellorto Carburetors
- Marzocchi Shocks
- Grimeca Parts
- Sidi Boots
- Marvic Wheel
- Lambretta Parts
- Benelli Parts

Free 48 pg Catalog
Send 1.00 for postage & handling

MINICYCLES
Can Be Shipped UPS
Great Suspension and Power

Trials Videos $15
Call for details & Free List

COSMOPOLITAN MOTORS
301 Jacksonville Road
Hatboro, PA 19040
1-800-523-2522

MOTORCYCLE LIFT
THE LEADING LIFT BENCH THROUGHOUT THE WORLD.

RAISES 1000 LBS.
AVAILABLE IN PNEUMATIC or ELECTRIC
FACTORY DIRECT PRICES
WATS 800-437-0192 • FAX (515)752-1205
WESTERN MANUFACTURING CORPORATION
P.O. BOX 130 / MARSHALLTOWN, IA 50158

Boyesen POWER REEDS
Multi Valve Technology
Satisfaction Guaranteed
See your dealer or call:
(800) 441-1177 • FAX (215) 756-4102

PD Racing USA
PRO PAD
Wholesale to Dealers ONLY !!!
FERODO FORMULA 1 DISC BRAKE PADS
O'NEAL
MAXIMA
SPROCKET SPECIALISTS
Boyesen Power Reeds
Twin-Air foam air filters
UNI UNI FILTER
1-800-777-8107
(305) 587-8107
4700 S.W. 51st Street # 212
Davie, Fl. 33314

WE MOVE MOTORCYCLES
- Nationwide Van Lines
- No Crating Necessary
- Lowest Rates
- Fast Delivery
- Good For Dealers Too.
- Anywhere in USA
- Fully Insured

CALL TODAY FOR QUOTES
Cycle Express
619-448-8167

vanson racewear
Victory 1-piece & Custom Suits for the street and track
Call or write for brochure:
Vanson Leathers
213 Turnpike St., Stoughton, MA 02072
617-344-5444 Fax 617-344-1313
Vanson Leathers

BUCHANAN'S
CUSTOM SPOKE MANUFACTURING AND WHEEL BUILDING
DISTRIBUTORS FOR:
- SUN
- DID
- AKRONT

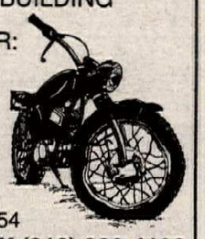

629 E. Garvey Avenue
Monterey Park, CA 91754
(818) 280-4003 FAX (818) 280-4106

CUSTOM HELMETS AND SPORTSWEAR
hammerhead graphics
ROUTE 4, BOX 695
YADKINVILLE, NC 27055
PHONE 919-463-5968
FAX 919-468-4128
SEND $1.00 FOR COLOR BROCHURE

BELL HELMETS
BELL HELMETS / 1565 McGaw Ave., Bldg. 2
Irvine, CA 92714 (714) 476-3150

AFAM
Works Sprockets & Handlebars
Be part of our 1994 Racer Support program!
Call:
AFAM USA 1-800-290-9040
5953 Engineer, Huntington Beach, CA 92649

CLEAN RACING USA Suspension
2980 McClintock Way Unit C, Costa Mesa, CA 92628
phone: 714 957-3920 fax 714 548-1493

Flat Track Racing Equipment
NEIL KEEN
we have MOVED (314) 639-1586
848 Guthrie Rd., Wentzville, MO 63385

Since 1950
DIRT TRACK STEEL SHOES
ONE DAY SERVICE
T-Shirts
Solid Silver Shoe Charms
Ken Maely
8580 Bedford Motorway, Corona, CA 91719
(909) 277-8989 FAX (909) 277-0410

Baja Off Road Tours
- Voted among "Best Trail Rides in the World" by Dirt Bike Magazine
- Kawasaki KDX and KLX Motorcycles Provided
- VISA and MASTER CARD accepted
- Call or write for Free Brochure and Schedule
- Presented by Chris Haines since 1987

25108 Marguerite Pkwy., B-126, Mission Viejo, CA 92692
(714) 830-6569

NOS Parts for Harley Davidson Lightweights
American & Italian Made 1948-78
CHARLESTON CUSTOM CYCLE
211 Washington
Charleston, IL 61920
217-345-2577
UPS COD

KTM OF MOJAVE
16012 Sierra Hwy.
Mojave, CA 93501
UPS Daily
Our Selection of KTM Parts Is Top Notch
Complete Line of Accessories For All Major Motorcycle Brands
Call Today (805) 824-4911

Bimota Bimota Bimota
DB2's soon to arrive. Call for details. Wilson's Motorcycles, (209) 237-0215 or (800) 956-2925. CA. (242-44)

CERIANI FORKS WANTED! 35mm and larger Storz. (818) 705-8873. CA. (139-43)

SUZUKI RM PARTS EXPRESS. Awesome inventory-no sales tax. Blue label freight-no extra charge. To order 1(800) 762-7002. MT. (239-48)

1982 KZ1000J
15,000 miles, original owner, original mint condition, have full set of touring accessories, $3,000. Days (818) 560-2792, eves (818) 242-9342. CA. (341-44)

WANTED GUZZI AUTOMATIC, only running condition. (703) 486-1870. VA. (341-43)

1985 Box Van
Ford 460c.i. new Ford factory motor. Grumman 14'box, swing out doors. Sofa sleeper, water tank, cabinets, ac/dc lights. Very nice condition. $10,000. (707) 462-0789. CA. (141-44)

RG-500-RZ
Ultimate sportbikes. Performance parts and service by Lance Gamma. TC exhausts, factory Gamma parts, filter kits. Rick Lance (909) 794-9644. CA. (340-43)

Guzzi Guzzi Guzzi
1993 Daytona 1000 model closeout. Call Mark at Wilson's Motorcycles for special pricing. (209) 237-0215 or (800) 956-2925. CA. (242-44)

ROAD RACE LEATHERS: Recoloration and custom patterning. Graphic Enterprises, (404) 986-8924. GA. (140-43)

1989 KAWASAKI KDX200 excellent condition, FMF pipe,. Pro Circuit suspension, many extras. $1,500/obo. (209) 833-0503. CA. (140-43)

★★★ '94 KXs and RMs ★★★
1994 KXs and RMs in stock. Strong racer support. VSK Racing (619) 241-2FUN. CA. (341-43)

Parting CBR900 (714) 973-7972
(341-44)

Chris D'Aluisio's '91 Champ. TZ250
Very fast, updated to '92, Ohlins, new Marvics. For more info, call Todd at (604) 433-6753, (604) 436-4316. CAN. (341-43)

Dirt Track Blowout
Knight TT500 $2,200, Knight '87 Honda CR250 $2,500, Shell 750 $2,500, 1986 Honda Quad $2,200. All mint. Simmons front end. Fox Shocks. (714) 662-0722. CA. (141-43)

1990 Ducati 851
Fast, fun, stunning, very, very clean, only 5,200 miles. $8,400/obo. (714) 650-6748. CA. (141-43)

'93 GSXR 600
Parting bike out completely at reasonable prices. Beeper (anytime) (917) 984-3443, (718) 847-0526. NY. (341-44)

Exotics
1989 Yamaha TZ250 $3,500. 1988 Honda NSR 250SP $3,500. 1989 Honda NSR 250SP $4,000. 1990 Honda NSR 250SP $6,000. 1991 Honda NC 30 (VFR 400) $5,250. 1988 Honda CBR 400RR $5,000. 1990 Yamaha TZR 250R $4,500. For info call Steve at (310) 543-4566 ext. 3112 after 6:00 p.m. CA. (141-44)

Wanted: Yamaha FZR 400
'88 thru '90. Good condition, low miles. Cash waiting. Leave message. (404) 435-5473. GA. (341-43)

'92 RM125, showroom condition, minutes on bike. $2,000. (916) 755-1521. CA. (341-44)

1979 HONDA CR125 ELSINORE. Absolutely perfect, stored since new. Original "Claw Action" tires. With spare engine. All for $2,130. Includes delivery. (305) 421-3933. FL. (141-43/P)

883 Twinsports 5 Speed
Bartels, Ohlins, Progressives, Tilley heads, gearing, more. $6,500. (407) 575-3046. FL. (341-43)

Husky Husky Husky
All 1993 models in stock at "unbelievable" close out prices. Call Mark at Wilson's Motorcycles (209) 237-0215 or (800) 956-2925 before its too late. CA. (242-44)

600 Rotax/Woods Frame
Hank Scott motor, ready to race. $4,500. Call Richard after 5:00 (608) 326-6543. WI. (142-43)

1988 KX250 Kawasaki
Very reliable stock racer, only used on Sundays by a couple of old guys. $1,000/obo. John (714) 220-9027. CA. (142-43)

Harley-Davidson XLCR 1978
Cafe racer, Thunder heads, elect. ign., 40mm Del. Barnett clutch, close ratio gears, Mitchell wheels, P.M. brakes, plus all stock parts including rebuilt stock top end, $6,500. Dave, days (818) 458-2471. CA. (142-43)

KEEP IT CLEANER!

WITH THE NEW FILTER CLEANER FROM UNI FILTER.

Uni Filter is proud to introduce the latest in its line of air filter care products, The **NEW UNI FILTER CLEANER.**

Uni's **FILTER CLEANER** is designed to be used on all original and performance air filters. Just spray it on , let it soak in for about three minutes, and rinse with warm water. It's that simple! And Uni's **FILTER CLEANER** is biodegradable, so it won't harm your filter or the environment.

The suggested retail price per 16 oz. can is $6.50.

Uni **FILTER CLEANER** and Uni **FOAM FILTER OILS** are designed to give you the best air filter performance possible.

Uni Filter, Inc. Anaheim, CA 92806 (714) 939-6300

UNI FILTER

New for 1993!

AMA RESULTS FAST & OFFICIAL!

Call

1-900-884-CYCLE

1st Minute $1.50. Add'l Minutes $1 Each

PRO AMA Racing

Exclusive reports from the
AMA National Road Race Series
Grand National Dirt Track Series
Camel Supercross Series
AMA National Motocross Series

Reports updated immediately after each event
And Available 24 Hours a Day
Under 18? Parental Permission Required

AMA PROFESSIONAL RACING
33 Collegeview Road, Box 6114
Westerville, OH 43081-6114

'94 RACING SUPPORT

SEND YOUR RESUME AS SOON AS POSSIBLE

- ALL SKILL LEVELS FROM PEE-WEE TO PRO
- ALL TYPES OF RACING FROM CYCLES TO QUADS
- CANADIANS & EUROPEANS ALSO WELCOME TO APPLY
- GENEROUS STARTUP BENEFIT PACKAGE

KRAUSE RACING, INC. / **SideWinder®** PRODUCTS
MAIL YOUR RESUME TO RIDER SUPPORT DEPARTMENT
3705 Stern Ave., St. Charles, IL 60174

METZELER Roadracing

North America's Largest
Roadrace Contingency Program

1-800-722-3336

Tom Morgan's PERFORMANCE ENGINEERING

CUSTOM-BUILT RACE MACHINES
Suspension, Porting, Pipes and Engines
13226 92nd St., N., Largo, FL 34643 • (813) 559-0073

The Pro's Choice

Copper Gaskets Unlimited

(602)993-2606

Quality gaskets for ANY make and model

Div. of Accutronix, Inc. 17600 N. 25th Ave., Phoenix, AZ 85023

FAST Dealer Program SERVICE

REWIND SERVICE

ALL PARTS REWOUND TO MANUFACTURES SPECS USING ONLY THE FINEST MATERIALS

DENVER MOTORCYCLE
1618 LAFAYETTE STREET
DENVER, COLORADO 80218
(303) 837-9817 • FAX (303) 861-9839

QUALITY PARTS

MAGNETO • STARTER • H.V. COIL • CDI

Blisters **Blistered Hands?**

STOP Blisters GUARANTEED!!

UnderWARE™ 100% Kevlar® Glove Liners

See your local dealer or call
800-638-9472 $14.95 plus S&H

Ouch!!

Great Stocking Stuffers!

Used and endorsed by Donnie "HoleShot" Hansen

100% Money Back Guarantee

Off-Road Specialties

CYLINDER HEADS

Full Race Prep
Damage Repair
Flow Testing
ETC.

ENGINE DYNAMICS CO.
1010 Lakeville Hwy., Petaluma, CA 94952

For All Parts and Service —See Us

(707) 763-7519

DGY Racing

We Build Winners
Motor & Suspension Experts
708-971-2676

CAGIVA
NORTH AMERICA, INC.

5 Washington Avenue, Fairfield, NJ 07006

Distributors of CAGIVA, DUCATI and HUSQVARNA Motorcycles

Your new forks are in. The silver cups are sure to follow.

And the mansion can't be far behind. Because with our exclusive Showa Twin Chamber Forks™ on the '94 RMs, you're certain to nail big cash in our multi-million dollar contingency plan. Check out the new RMs and the mega-money contingency details at your Suzuki dealer. Then call the realtor.

SUZUKI®

'93 125 MX SUPERSALE

Modern Technology Motocrosser featuring Mono-Shock Suspension,
Water Cooled Motor and the following high quality components:
Ceet Racing Seat and Graphics - Motion Pro Throttle, Cable and Grips
Mikuni 38mm Flat Slide Carburetor - Multi Air Foam Air Filter

◀ 1993 125 MX - *Suggested List - **$1995.00**
White Frame

Call your local dealer now or contact American JAWA - your only authorized U.S. Importer/distributor for JAWA/CZ

JAWA AMERICAN JAWA LTD.

185 Express Street,
Plainview, NY 11803
(516) 938-3210
FAX (516) 931-2650

Carburetors • Exhaust • Ignition • Valve Adjustments • Much, Much More

LEARN HOW TO GET MAXIMUM HORSEPOWER OUT OF YOUR ENGINE

1-900-678-9404 24 hrs/day, 7 days/week
Never a busy signal

All testing Performed on **Dynojet** Dyno

Sponsored by Fornarelli Racing, Melrose Park,IL

$2.99 first min., $1.99 each additional minute
Average length of call - 4 mins.
Must be 18 years of age

---

stand up™ MOTORCYCLE TRANSPORT

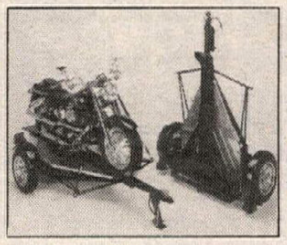

- Folds in seconds to stand upright in your garage-taking up less space than your motorcycle
- Accessory Packages Available
- Available for street and dirt bikes (Jet Skis, too)

Call for Information
(800) 847-8618

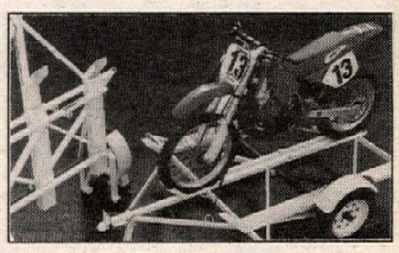

Kendon INDUSTRIES INC. 3951 E. La Palma Avenue, Anaheim, CA 92807

Cycle News Readers! The first to know!

I-40 MOTO-X

Lenoir City, Tennessee
I-40, Exit 364, Hwy 95
left on Buttermilk Rd.
615-986-1617/573-5425

MTEG *Mickey Thompson Entertainment Group*

Offices • Anaheim Stadium
P.O. Box 25168 • Anaheim, CA 92825
Phone (714) 938-4100
FAX (714) 938-4109

YOKO *for moto*

HAP JONES

THE YOKO CONNECTION
408-383-7973

FINELINE
MOTOSPORTS

Authorized White Bros. Service Center
Shock & Fork mods by former White Bros. Technician/Service Center Instructor

7522 Slater #104
(714) 84-CYCLE

Huntington Beach, CA 92647
FAX (714) 375-4045

D.I.D®

The World's #1 Motorcycle Chain

Daido Kogyo, Tokyo, Japan FAX: 011-81-033-808-1037

Mid Cities HONDA•KAWASAKI

One of California's Largest CR & KX Support Dealer

Complete Parts & Accessories
UPS Daily - Fast Service
310-531-1225 714-828-4080
Open Weekdays 9-7 Saturday 9-5

QUIK SHOP

THE WORKS TRIPLESTAR

- 7075-T6 AIRCRAFT GRADE ALUMINUM
- THE ORIGINAL WORKS DESIGN
- IMPROVED DISTRIBUTION OF IMPACT STRESS
- LARGER CHAIN CONTACT AREA FOR MUCH BETTER HOOK-UP
- SUNSTAR ORIGINAL TEETH & VALLEY DESIGN TO MINIMIZE CHAIN ROLLER BEATING (MINIMUM CHAIN ABUSE)

SUNSTAR

307 Paseo Tesoro, Walnut, CA 91789 Tel.: (714) 598-9666 Fax: (714) 594-6563

YAMAHA • HONDA PARTS
Discount Prices
Motorcycle • ATV • Snowmobile
TJ PARTS EXPRESS
(717) 544-6750
Fax (717) 544-6850
Mon - Fri 9 am to 6 pm
Sat 9 am to 3 pm
VISA • MasterCard • Discover • AMEX • COD

OCS ORANGE COUNTY ★ SUZUKI ★
#1 RM DEALER IN CALIFORNIA
'94's in Stock
Never Undersold!
'94 PRO-LEVEL RM SUPPORT
714-646-2428 • FAX 714-645-3251

PRO ITALIA motors
We *know* Italian motorcycles, they're our business, our *only* business!
* New Machines * Parts * Service *
Pro Italia Motors 818-249-5707
3518 N. Verdugo Rd., Glendale, CA 91208
DUCATI
MOTO GUZZI Authorized Dealer BIMOTA

Northwest Sleeve, Inc.
CYLINDER SERVICE
HANDCRAFTED CYLINDER LINERS
CNC Production & Custom Sleeves
— Race Proven Performance —
Northwest Sleeve, Inc., 150-B NE Victory, Gresham, OR 97030 (503) 666-8430

XR & DR Dual Sport Conversion Kits – $385
Baja Designs
High Performance Dual Sport Accessories
Tanks, DOT Tires, Stator Mods, XRL Diet Plan...
Info: (619) 792-0213 Fax: (619) 481-3272
Order Line: 1-800 422-5292 Send $2.00 for Catalog
12843 Via Grimaldi • Del Mar • CA • 92014

MOTO GUZZI
• FREE BROCHURES
• DEALER INFORMATION
• PARTS AVAILABILITY
MOTO AMERICA
1-800-USA-MOTO

For Comfort and Confidence Top Pros rely on...
SHOEI
The Choice of Champions
SHOEI SAFETY HELMET CORPORATION
333 South Hope Street, Suite 2550
Los Angeles, CA 90071
Tel. (213) 628-0275 (213) 628-9578
Fax (213) 617-8401

(216) 246-1060
KTM FUN IN MOTION
(619) 258-6300

American Made
Stock replacement fork tubes for most motorcycles
(also over - or under - stock)
708-475-1003
Forking by Frank
FRANK'S MAINTENANCE & ENGINEERING, INC.
945 Pitner Evanston, Illinois 60202

motoplat
Parts & Service for Motoplat Ignitions
MOTOPLAT USA
Also call or write for info on HiPoint Trailers USA
1115 Milan Ave., Amherst, OH 44001
(216) 988-4474

For Safety and Comfort, Top Racers the World Over Rely On
The Science of Safety
agv
(301) 695-5430
For a Catalog or Info on Our Rider Support or Contingency Programs, Call or Write to Us.
5711 Industry Lane #38 • Frederick, MD 21701

Send $2.00 for our new 32 page catalog.
MOOSE Racing
Heavyweight Flywheels
Enduro Suspension Mods
Off-Road Riding Accessories
3911 Norwood Drive, Unit G
Littleton, CO 80125
1-800-MOOSE-IT

World's Best-Selling Line of Premium Quality Motorcycle and ATV Lubricants.
BEL-RAY TOTAL PERFORMANCE LUBRICANTS
P.O.Box 526, Farmingdale, NJ 07727
(908) 938-2421

• New C-2 Two Cycle Oil • Racing Fuels
• Fuel Jugs • Funnels • VP Apparel
Headquarters - TX 210-621-2244
Northwest - WA 509-544-0306
Southeast - FL 305-565-7670
Northeast - PA 215-872-8380
Georgia 706-465-9357
West - CA 909-674-9167
Midwest - IN 812-238-2084
Dealer Inquiries Invited
VP Racing Fuels

PRO CIRCUIT
PIPES/MOTORS/SILENCERS/SUSPENSION
Catalog Available - Call for Information
(714) 993-5400

Donnie Hansen
MOTOCROSS ACADEMY
Camps ♦ Schools ♦ Private Lessons
(916) 338-2888 / FAX (916) 344-7273

CHAMPIONSHIP AMA CUP SERIES
JOIN
America's Premier Road Racing Association
(704) 684-4297

FAIRING SCREEN GUSTAFSSON
"Your Most Complete Windscreen Source"
Post Office Box 3567 St. Augustine, FL 32085-3567
904-824-2119 Tel./904-824-3443 Fax.

COLORADO USED PARTS & ACCESSORIES COLORADO
Japanese bikes 70's & 80's
UPS Daily - MC & VISA
1-800-573-9495
Fax 303-242-9496

WISECO PISTON
Call for your Free! Motorcycle/ATV/Watercraft Piston Catalog
(216) 951-6600
7201 Industrial Park Blvd. Mentor, OH 44060

CALLING ALL RED RIDERS.
If you ride a Honda, you're in. Members enjoy rallies, reap benefits and feel the pride of belonging to a special breed. (800) 847-4722 for info.
HONDA Rider's Club of America

WE CAN FIX IT!!!
Motorcycle Aluminum Radiator Repair
Clogged, Bent, Twisted, Smashed or Leaking!
We can fix it for as low as $35!
One-day service! We also fix oil coolers!
MYLER'S
(800) 367-7699 • (801) 569-8040
8414 McDowell CT., West Jordan, UT 84088

Honda Parts
Hayward Honda/Suzuki
Large Dirt & Street Inventory
UPS Daily
CR Support Dealer
HONDA
Come ride with us.
27955 Mission Blvd., Hayward, CA 94544 (510) 886-0644

SRX600 Race Bike
Keihin CR carbs, Megacycle cam, High Compression piston, Progressive Suspension, braided lines, all street parts included, $1700, Todd, evenings. (303) 987-2764. CO. (342-45)

Suzuki RM Sale
Brand new 1992 RM250N $2,995 plus freight. Can ship anywhere in U.S. Myrtle Beach Suzuki. (803) 293-5808. SC. (242-45)

1990 Ducati Sport
3,500 miles, extras. $4,800. (413) 568-8788. MA. (342-43)

Southwest Motorsports TZ
'93 TZ250 raced by Danny Walker, full swms engine mods, Le Suspension mods, fresh rebuild, good spares kit, top national machine, $14,000. Also Yamaha TZR250SP raced by swms in AMA/CCS GTU, TZ250 top end & electrics, many extras, trick and fast, $8,000. A class winner. (713) 363-3537. TX. (342-43)

★'88-'94 KX-KDX Parts 60-500★
Motors, chassis, wheels, suspension parts. We've got it! (303) 681-3114. CO. (343-44)

1987 FZR1000 POLISHED FRAME with factory bracing race kit swingarm, Ohlin shock, alum subframe, OWO1 seat $1,750. FZR Techno front wheel 3.50x17 unused $450. 1987 FZR750 front wheel with discs. 1990 FZR400 Black plastic, no lowers. (209) 732-7725. CA. (143-44)

Steve Wise MX School-So. Ca.
Glen Helen, Monday Nov. 8/Starwest Supercross Park, Tuesday Nov. 9. Learn the techniques and tactics to be your personal best. $65 per day. Info (714) 974-9999, (210) 686-7777. CA. (343-44)

1988 Ducati Paso, Blue
Excellent condition, 36mm carbs, Giocamoto exhaust, Euro taillight, Corbin saddle. $4,900 firm. Leave message. (216) 673-7495. OH. (343-44)

Christmas Cards
Full color road racing design. Large: 6" x 9 3/8". Dealer program available. Full money back guarantee. Into-The-lens, P.O. Box 030252, Fort Lauderdale Beach, Florida 33303. (305) 568-2046. FL. (143)

WANTED: BRACED ALLOY swingarm with axle for '84, '85 RZ350. Pat. (614) 397-2322. OH. (343)

H-2 PARTS: all good used parts. 2 cranks, 2 trans, 1 set of engine cases, 1 top end, 2 sets of ignition boxes, 1 ignition yoke, no charging coils, 1 gas racing clutch. Pat (614) 397-2322. OH. (343)

'92 Yamaha FZR1000 89 miles
Brand new Yam FZR1000, must be sold, garage kept, perfect condition. Will sacrafice $6,695. Ask for Gary (215) 965-9865. PA. (343-45)

Ducati '77 900SS
Excellent original example $10,200. John (415) 459-8021. CA. (143-44/P)

Wanted Honda EX-5500
Need 5500 watt water cooled Honda generator. Your price paid if in good condition. No junk please. (714) 894-2948. CA. (343)

Kaw-Hon-Suz-Yam Parts
1993 GSXR 750W parts, ZX7 parts. 1987 FZ750 gauges and bracket. '89 GSXR 1100 tank, '91ZX7 rear rim, other stuff. Call for details. (703) 818-8890. VA. (343-44)

VHR SS2R PIPE for ZX-11 plus new exhaust gaskets, used 4 days. $390. Shoei RF200 SZL, 2 shields, as new. $135.(208) 882-2348. ID. (343-44)

WANTED TDM850 motor. Complete. Leave message. (303) 443-2394. CO. (343-46)

PARTING OUT KLR 600 '85-'86. Reasonable prices. (619) 375-1965. CA. (143-45)

Wanted '91 ZX7R Stock With
Little or no miles. (805) 725-2295. CA. (143-44)

SPEEDWAY BIKE. Jawa 4-valve centerport, Maely frame, $1,400/obo. (916) 246-3794. CA. (143)

MOTORCYCLE CABLES, THROTTLE, clutch, brake for Husky. Honda, Yamaha and others. Over 500 cables. $350/obo or trade for motorcycle. (714) 847-0874. CA. (143)

1991 ZX750
Frame and motor, no carbs or electrical. 1,342 miles. Titled. $1,800. Rod. Phoenix, AZ. (602) 375-3866. AZ. (143-44)

KUSHITANI GP super gloves, blue, American medium unused $100. Aerostich pants with hip pads, black, 30L, unused, $250. (209) 732-7725. CA. (143-44)

1986 BETA TRAILS, super condition, new bars, plastic, lighting, $1,150/obo. (909) 685-2213. CA. (143)

1989 SUZUKI GS500E V&H Dynojet, Dunlops, custom fairing, many mods., excellent shape, turn key racer, will deliver within 200 miles. $2,500. (708) 614-8920. IL. (143)

GREAT CHRISTMAS GIFTS FROM CHAMPS!

SuperBIKES™ Collector Cards 50 Card Set $14.95

Featuring: Intense action shots of the top pro road racers. Clear stats and outstanding graphics!

SuperBIKES™ 3 Ring Binder $22.50

Show off your collection with the fantastic SuperBIKES Album complete with 54 card holders.

NEW! American Vintage Cycles SERIES II

Complete 100 Card Set $24.95

Featuring: Indian, Harley-Davidson, Crocker, Schickel, and others from the early 1900's through the present.

American Vintage Cycles Series II 3 Ring Binder $22.50

Includes 100 card holders and checklist.

Supercross '92 Yearbook $24.95

144 pages - hard cover. Fantastic color photos.

Add $4.00 shipping and handling, Ohio Residents add 7% sales tax. Send check, money order, VISA, MasterCard, American Express information including account number and expiration date to:

Champs
6401 Davis Industrial Pkwy., Solon, Ohio 44139
Fax: (216) 349-6433
or Direct Order Line: (216) 349-6432

CYLINDERS REBUILT

Our **WEARMASTER™** rebuilt cylinders are better than new, longer-wearing, smoother-running, boreable, and backed by a **5-year unlimited mileage** warranty against defects in materials and workmanship.

We can rebuild any Nikasil, chrome or iron cylinder. Cylinders are sleeved, bored and honed to exacting specs, ports are all hand-matched for maximum performance. Prices start at $99.00 and are usually a fraction of the cost of a new one. Also BIG-BORE KITS

NEW!
KTM 250 to 300cc

BIG-BORE KITS

no tricks, just lots of h.p.
25% more, midrange & lowend.
CR80, KX80, to 105. ATC250, TRX250, KX250, KXT250, LT250R, CR250R, RM250R, RMX250 to 300. KDX200, IT200, BLASTER, SDR200, DT200, to 240. KX500, LT500R to 540.

For Complete Catalog Send $3.00

KUSTOM KRAFT
(708) 697-4343
886 Bluffcity Blvd., Elgin, IL 60120
Dealers Welcome

PBI SPROCKETS

Made In The USA
Special Orders
Custom Applications
Personalized Service

WHOLESALE TO DEALERS

CYCLE CONCEPTS
(805) 252-7819 FAX (805) 252-6319
26841 Ruether Ave. Suite A Santa Clarita, CA 91351

FALL CYCLE Scene
OCT. 22-24
FOR INFORMATION CALL: (904) 254-RACE
DAYTONA INTERNATIONAL SPEEDWAY

FALICON
WORLD CLASS CRANKWORK AND RELATED COMPONENTS
(813) 797-2468

LIGHT SPEED
PM Spun Aluminum Wheels

Less rotating rim mass provides quicker acceleration than stock cast wheels.

Performance Machine, Inc.
15535 Garfield Ave., PO Box 1739, Paramount, CA 90723 (310) 634-6532

If you can't stand the heat get...

SERIES K™ Kevlar Clutches by Barnett

- Smooth shifts
- Asbestos free
- Series K™ clutches perform flawlessly under extreme heat
- Series K™ KEVLAR clutches available for most popular models

Barnett
P.O. Box 2826, Santa Fe Springs, CA 90670

DEVOL
EXTREME RACING PRODUCTS
for your nearest dealer or orders only CALL 1-800-DEVOL99
for information: 206-735-2463 fax: 206-939-7243
NOTHING BETTER - ANYWHERE!

RACING RAGS
Golotex, Inc.
PRESENTS PROFESSIONAL HIGH PERFORMANCE SHOP & GREASE RAGS
- Made of 100% U.S.A. New Washable Knit Material
- Available in 10, 25, & 50 lb. Cases
- Samples Available

Team Sponsorships & Distributorships Available
"There's Nothing As Mean As A Clean Machine"
To order call (404) 814-9009
Visa, MC, C.O.D. & Money Orders Accepted
Golotex, Inc.
P.O. Box 190494, Atlanta, GA 30319

Rancho Motorcycle Dismantling
"If We Don't Have It, We'll Find It!"
LATE MODEL SALVAGE
Used Parts: Most Priced at 50% of New
UPS Daily Visa, M/C Accepted
3559 Recycle Rd. Rancho Cordova, CA. 95742
1 (800) 494-CYCLE

GARAGE COMPANY
(310) 821-1793
Fax 821-2916
13218 Washington Blvd., Los Angeles CA 90066 USA
AUTO BOOKS AND CLASSIC MOTORCYCLES
Motorcycle Restoration, Parts and Accessories
Motorcycle and Auto Books For All Interests

KOLD KUTTER Ice Racing Screw

KOLD KUTTER

Motorcycle & ATV
Size 3/8" 1/2" 5/8" 1" 1 1/2"
1/4" Dia. Head Height. 187
1,000 per box AMA Approved
Self Cleaning

National Amateur Championship Ice Racing
Hale, MI - January 22-23, 1994

New Kold Kutter Screws!
Bags of 250 or 1000
Dealers Call **Kold Kutter Interstate Oil Co.**
Davison, MI 48423
(313) 653-0001 Toll Free 1-800-369-0001

WHEN DRINKING, CALL A FRIEND. OR GET A RIDE WITH A STRANGER.

Drinking and riding can lead to a loss of license, a conviction, or even worse. That's if you're lucky. The fact is, 50% of motorcycle fatalities involve riders who have been drinking. So if you have been drinking, get a ride with a friend. It's the best call you can make. **MOTORCYCLE SAFETY FOUNDATION**

TRICK racing gasoline
Baja 1000 1st Place Overall 1988, 89,90,91,92
Available From Over 200 Distributors Throughout the West...
Call Us for the Location of One Near You!
800-444-1449
WE FUEL YOUR FUN!

PPS PETTERSSON PRO SUSPENSION
OFF-ROAD • MX • STREET • ATV
SERVICE AND R & D BY STIG PETTERSSON
featuring
MARZOCCHI
FORKS & SHOCKS
(714) 970-2423 FAX (714) 970-8530
817 Lakeview, Unit B • Placentia, CA 92670

ICE TIRES BY KENDA
- 400 x 18" and 400 x 19"
- Ice Tire Liners In Stock
- We Carry Kold Kutter & Original Gold Screws
- Dealer Orders Welcome - U.P.S. Daily From Ohio

A & A RACING SERVICES
IN CA (415) 329-1236
OUTSIDE CA (800) 551-7755

FREE MOTORCYCLE VIDEO TAPES
Send For Details & Catalog - FAST SERVICE
Largest Selection - Isle of Man - GP's - Classics - On Bike Camera ... SATISFACTION GUARANTEED
HALMAR DEPT. F.
P.O. BOX 474 LEWISTON, NY 14092
(416) 356-6865 Visa & M/C

Suicycle
FREE CATALOG!
Discount Desert, MX, Enduro
(208) 466-7718 Nampa, Idaho

Two Brothers Racing HONDA
WE'RE RACING TO BRING YOU THE BEST FOR YOUR HONDA... IT'S THAT SIMPLE!
(714) 632-8820

Pro Art Works
Choice of National Champion
Scott Sheak
PRO ART WORKS
CUSTOM HELMET DESIGN
Barry Gibson
1746 Lerch Farm Court
Davidsonville, Maryland 21035
D.C. Metro: (301) 261-3714
Baltimore: (410) 793-3831

McGRAW INSURANCE SERVICES
California's largest writer of motorcycle insurance
800-544-6083 800-828-3003

6033 Pacific St.
Rocklin, CA 95677
MC CONCEPTS Precision Machine Shop

Cylinder Boring & Sleeving
Brake Drums / Hubs
Resurfaced & Repaired

UPS DAILY * Call (916) 632-0945 for info.

STROKE IT!

2 STROKE 100% ESTER SYNTHETIC premix oil for racing any 2 stroke engine

Dealer Inquiries Welcome!
MOTUL USA
764-B Indigo Ct. • Pomona, CA 91767
909/625-1292
MOTUL MOTOR OIL

Harley Twin Sport
Professionally built by Bartels, XRV, Yankee enginuity, race ready, all ness. spares. $6,500. Dave, days (818) 458-2471. CA. (142-43)

ZX-11 Oil Pans
Stop oil failure problems, $199.95 exchange. Ask for Dave or Lance. (904) 596-8028. FL. (242-43)

CBR900/'90 GSXR1100
Parting 900 complete body work, motors, wheels, forks. GSXR front end and body. (703) 250-5867. VA. (342-43)

BMW K1, '90, 7k, excellent condition, $8,500. Leave message (919) 924-6999. NC. (342-43)

1984 RZ350 Kenny Roberts
Mint condition, one owner, under 5,000 miles, garage kept, new tires, all stock except exhaust, $2,300. (408) 375-2431. CA. (342-44)

Berm Busters MX Calendar
NEW FOR '94! Top factory bikes and action photos of McGrath, Bradshaw, Stanton, Kiedrowski, Matiasevich, Emig with beautiful pin-up models. Large 15"x15" color 16-month calendars. Also FAST DATES roadrace, HOT WAVES watercraft, IRON & LACE custom Harleys. $12.95 plus $3 S&H. Dealers invited. ORDERS ONLY 1-800-436-2244. Tech line 1-818-885-1242. (237-43/EOI/P)

1990 Ducati 750 Sport
10k miles, excellent condition, lots of spare parts. $5,200. (719) 599-0996. CO. (342-43)

Wanted YZF750 Front Wheel
Call Greg (408) 721-6373. CA. (342-43)

CBR 900 RR
Complete body work, tank, front end, swingarm, wheels, and other misc. parts. (503) 786-6137. OR. (342-43)

1986 Yamaha SRX-6
1986 Yamaha SRX 600 under 3k miles, excellent condition, $2,500. (916) 456-3221. CA. (342-43)

HAWK GT HONDA like new, 5,500 miles, must sell, $2,750 offers. (717) 288-5600. PA. (342-43)

For Sale-AMA Champ Winning
'93 GSXR750 SS race ready, Turk's masterpiece available for $7,500, $8,500 with spare motor, other spare available. (909) 628-4722. CA. (242-TFN)

Ducati TT2
750cc Marvics, Brembos, 2,300 miles, red, $9,000. Fast, light, amusing. (208) 853-8735. ID. (142-43)

1991 Kawasaki ZX7
Perfect condition, 13k miles, Fox shock, Vance & Hines pipe, Battlax radial, always garaged, $5,100. (714) 955-0716. CA. (142-43)

1993 499 Husaberg
6 speed, 238 lbs, excellent, best serious offer. (909) 391-3278, (909) 395-9429. CA. (342-43)

Wood Rotax Motor
600cc, new in '92, fresh and fast, $2,500. Gary Strode. (206) 803-0121. WA. (342-43)

Wanted Old Fox Air Shocks
Will pay up to $300 per set. (818) 718-6115. CA. (342-43)

Wanted
'79-'80 KZ1000 MII, '73-'75 Z1F900, '72-'73 Kawasaki 750H2, '74-'77 Honda CB400F, '69 Honda CB750 ko sand case only, '80-'83 KZ or GPZ550. 1(800) 241-2453. TX. (342-49)

RZ500 Yamaha Only 3,000 Mi.
1985 Yamaha RZ500, 4,600 KM or 3,000 miles, original, one owner, never raced, never crashed, $3,500 USA. (204) 667-7032 or 941-1476. CAN. (342-44)

'92 ATK Cross Country ES
1993 brake mods, new Dunlops, Moose suspension, middle age owner, can deliver south or west, Oct.30 Long Beach show. $5,250. 1991 DR350 MooseTrapp fitted, $2,600. (303) 234-0168. CA. (342-43)

Rare '90 FZR400
Immaculate condition, approximately, 4,400 miles, $4,000. Call for more info. Gabe. (404) 474-0930. GA. (342-44)

'92 TZ250 Champion Winner
Meticulously maintained, polished frame, turbo crank, ported, lighten clutch, carbon reeds, Ohlins, Lindermann forks, Airtech rear fender & under fender, full spares, new slicks & rains, very competitive, $10,500. (916) 961-9118. CA. (342-44)

'89 KX125 $1,700/OBO. Ridden 6 times by a 66-year-old man. Top shape, many spares. (714) 826-7303. CA. (342-45)

'93 KTMs Year End
250SX, 300MXC, 600LC4. Call for year end prices. KTM of Mojave. (805) 824-4911. CA. (242-43)

Scotts Dampers In Stock!
Don't settle for second best. Call for more info. (818) 248-BIKE. CA. (242-44)

Race Van and YZs
Ford 460 box van and 1993 YZ125 and 250. Modified and fast. (619) 347-3909. CA. (142-43)

Knight Rotax
Ohlins, Marzocchi, Grimeca, Megacycle, Axtell, 44mm Mikuni. Runs great. Fair cosmetics. $3,500. (303) 756-9332. CO. (142-43)

1993 RM 125
Race Tech motor, suspension, low hours, very fast, excellent condition, $2,800. (707) 462-0789. CA. (142-43)

CUSTOM MADE DECALS. Your name, sponsor, or dealership. (708) 208-9289. IL. (201-TFN/P)

★Andtech Graphics★
Race bike vinyl lettering. (310) 633-8500. CA. (343)

1978 TZ250 350E racebike, reed cylinders, 38mm, forks, S model, bodywork, many spares, unfinished project, $1,600. (213) 939-2370. CA. (142-43)

Ducati Ducati Ducati
All 1993 models at close out prices. Call Mark at Wilson's Motorcycles before you buy. (209) 237-0215 or (800) 956-2925. CA. (242-44)

'92 CBR600F2 GSXR750 Parts
Plastics, front end, wheels, fox shock, gauges, radiator, miscellaneous. (703) 590-9736. VA. (342-44)

1991 XR600 IMS, Supertrapp, wide pegs, White Bros. set up for 250 lb. Vet $2000. obo. (310) 804-3666. CA. (342-44)

1989 YAMAHA TZR250R, full fairing street bike, black/gray/red and white! Immaculate condition. Very rare. $5,500/obo. (310) 538-9307 or (310) 378-8122. CA. (342-43)

1980 Suzuki 1000S
Exellent condition, 9,600 miles, Kerker, Metzeler, Marzocchi, Progressive Telefix adult owned $4,000. After 5pm Eastern Time. NY. (315) 732-4155. NY. (342-43)

GSXR and Katana Parts
Complete fairing sets '86 to '93 $400 to $500. Fairing sets, Katana 1100 $400 to $500. Gas tanks, GSXR and Katana 1100, Katana rim sets $100, forks $100, carbs, shocks, headlight assemblies $100 to $200. Complete GSXR rim sets $300 to $500. Swingarms '89 to '93 $100. Inverted forks, headlight assemblies $100 to $200. '93 rear sub sections, shocks '91 to '93 $100, carbs $100 to $150, brakes $100, master and slave cylinders $50, gauges $60. Mikuni flatslide carburetors, Ohlin shocks, Daytona steering dampers, headers. '86-'93 D&D, Vance & Hines, Yoshimura and Kerker motors also available. Call (718) 953-9427. NY. (342-43)

614 Wood Rotax
Expert, race ready bike only, $6,000. Support equipment and spare parts, $1,500. Also 250 Knight Honda flat tracker with extra motor and spare equipment parts $1,750. Leave message. (316) 838-2133. KS. (142-43)

GSXR Parts
'93 - 750 Bodywork blue or purple complete, new, '86-'93 GSXR750 and GSXR1100 motors and chassis parts, '91-1100 bodywork red and black, not complete, stock GSXR wheels. Curved oil coolers, CBR900 stock wheels $500, ZX11E stock wheels $500. (708) 382-0257. IL. (342-44)

Parts for Everything!
Frame, motors, plastics, wheels, front ends, etc. for '86-'93 GSXR1100 and GSXR750, CBRF2, Hurricane 600 and 1000, Ninja, CBR900RR and others. Reasonable. (714) 545-5175. CA. (342-43)

'89 KX 250
Pro Circuit pipe and silencer with extra SA pro, KX500 fuel tank, Renthal bars and sprocket. Well kept and runs excellent. $1500. (805) 522-6119. CA. (142-43)

'91 Ducati 900
Flat slides, blue-printed balanced-cams. Degreed Hi-Comp pistons, AP Cyc. SS lines. Fastest 900! Very low miles. Never registered. Can deliver, Daytona. Factory SS-pipes! $8500 firm. (813) 283-4334, (813) 283-7136. FL. (342-43)

3 Rail Trailer
15" wheels, rails staggered, solid axle, tows great. $500 obo. (408) 241-6275. CA. (142-43)

1993 CR250 Honda suspension by Showa technician $3500/obo. Joe (310) 514-1960. CA. (142-43)

Four 1993 Kawasakis
(2) 250s, $3,400 each. (2) 125s $2,300 each. All for $10,500. Excellent condition. (805) 399-9337. CA. (342-44)

YOSHIMURA CARBON FIBER slip on for '89 to '93 FZR1000. Brand new never used, $240. Lockhead adjustable master cylinder $175. 38mm CVs for FZR1000 with stage III kit. $230. (519) 977-6499. CAN. (342-43)

Sport Bike Parts Only
Parting out GSXR, FZR, Ninja, Katana, Hurricane, Interceptor. Private party, best prices, call for quotes, nothing too small. (702) 452-1860. NV. (342-43)

'79 KZ 1300
Very clean, good tires, $1,500 or best offer. (316) 665-3992 or (316) 665-6978. KS. (143/P)

ATK 604 1991
'92 updates, Cross Country tank, $,3000. (805) 658-8139. CA. (342-43)

'92 AMA Grand National XR750
'92 motor built by GE. Knight frame, WP suspension, Kosman, Grimeca, PM wheels. Absolutely the best of everything. Ridden by national #20. Must sell. Best offer. (505) 522-2356, (505) 523-0297. NM. (342-44)

FZR PARTS: 400 rear wheel, radiator, misc. 600 forks, triple, wheel, 1991 frame, motor bodywork. '87 750/1000 front end complete. Jeff (219) 432-6482. IN. (342-43)

Carbon Carbon Carbon
Ducati carbon fiber fenders, exhaust, clutch covers and much more. Call Linda or Gary at Wilson's Motorcycles for your parts today. (209) 237-0215 or (800) 956-2925. CA. (242-44)

'91 '92 CBR600F2 Parts
Engines, wheels, forks, shocks, elec., rotors, some plastics, much more. Pete (203) 879-3107. CT. (342-43)

Wanted 851 888 Ducati
Wrecked or basket. Need title for race bike. Days (914) 691-6040, nights (914) 895-3041. NY. (342-44)

1993 Honda VFR750F
900 miles, 4 year ext. service, centerstand, tail section, perfect condition, $6,500. (913) 338-5038. KS. (342-43)

Turk's '93 GSXR600SS
For sale, available race ready, $7,000, $8,000 with spare motor, other spares available. (909) 628-4722. CA. (242-TFN)

WANT AD BLANK

Cycle News, Want Ad Dept., P.O. Box 498, Long Beach, CA. 90801-0498

310/427-7433

24 Hr. FAX Order Line (310) 427-6685
(charge or Commercial open accounts only, please)

WANT AD RATES
Prices Are For One Issue Only.
Run my ad in the special section:
_____Help Wanted
_____Business Opportunities
_____Collectors (1974 or older)
_____General Merchandise
Black and White Photos. No color slides.
(One Photo per ad-Printed image size limited to 1 1/2" high, 2 1/4" wide)

COMMERCIAL/HELP WANTED
Per word.....$1.20
Headline in bold type.....$11 extra
Blind box Service Charge.....$6.00
Photo (no larger than 5x7) .....$17 extra

PRIVATE PARTY
Per word.....$.50
Headline in bold type.....$5 extra
Photo (no larger than 5x7) .....$10 extra

A private party is someone selling his or her own item(s), or wishing to buy an item for personal use. Any ongoing activity may be regarded as a business and will be charged the commercial rate.

WANT AD DEADLINE
FRIDAY 12 NOON P.S.T. for next week's issue. No cancellations after deadline. Ads are accepted on a first-come, first-serve basis. Cycle News reserves the right to edit/abbreviate copy & bold headlines. Any discrepancies must be reported within one week of publication to receive any adjustment.
Fill in the Visa/Mastercard Charge blank or send check or money order to Cycle News at above address

CREDIT CARD LIMIT MINIMUM $5.00
PLUS 50¢ POSTAGE AND HANDLING.

Signature_____

Expiration Date_____

Please run my ad in _____# of issues.

PHOTOS RETURNED ONLY WITH SELF-ADDRESSED STAMPED ENVELOPE
Print name, address and ad copy clearly.

Name

Address City State Zip

PRINT BOLD HEADLINE HERE (Leave spaces)
Bold headlines do not count towards want ad word count. **PLEASE INCLUDE PUNCTUATION.**

1 2 3 4 5 6 7
8 9 10 11 12 13 14
15 16 17 18 19 20 21
22 23 24 25 26 27 28
29 30 31 32 33 34 35
36 37 38 39 40 41 42
43 44 45 46 47 48 49
50 51 52 53 54 ( ) 55

Cycle News is not responsible for illegible phone numbers or copy. **Area Code/Phone No.** Phone # counts as one word.

SHY Racing SUSPENSION

- Personalized Suspension Modification & Service
- Quick Service – 3 Days (subject to parts availability)
- Performance Guarantee

WHITE Brothers Authorized Service Center

SLOAN'S Honda Yamaha Suzuki

TOLL FREE: 1(800) 342-1681 (ext. 22)
Fax: (615) 895-8249

FEDERAL EXPRESS · DISCOVER · MasterCard · VISA

MORE THAN A DEALERSHIP WE'RE YOUR DESTINATION!

It's a fact! From Asheville to Little Rock, Louisville to Atlanta...if you live to ride, then you've got to ride to SLOAN'S HONDA YAMAHA SUZUKI to see what we mean. Thousands of name brand parts and accessories in stock and volume-priced too low to advertise here, and all of it backed up by knowledgeable, experienced sales agents who race and ride too!

AXO FOX PROSPORTS HONDALINE ARAI FIRSTGEAR HJC KERKER ANSWER MSR FIELDSHEER AGV SHOEI VETTER SUPERTRAPP SIDI ALPINESTARS NO FEAR PRO CIRCUIT SHY RACING FMF LOCKHART VANSON ACERBIS MOTOPORT WISECO RENTHAL SCOTT OAKLEY K&N MIKUNI WHITE BROS. VANCE & HINES

Take a beautiful fall ride through the mountains of Tennessee or come enjoy the season in Music City USA and make us a part of your trip! For 33 years, we've set the standard for quality, value, and excellence in customer service, and now is the time to be thinking ahead for Christmas gift giving.

Here's a special offer to CYCLE NEWS readers, HRCA, AMA, GWRRA, or any club members - bring this ad when you visit us and get a free SHY RACING/DIRT SHIRTS tee shirt or tank top for you AND your passenger (while supplies last), just for making us a part of your trip!

SLOAN'S HONDA YAMAHA SUZUKI

TOLL FREE 1-800-342-1681
TOLL FREE FAX 1-800-341-1681
International FAX 00-615-896-8430
(24 hours, 7 days a week)
2233 N.W. Broad St., Murfreesboro, TN 37129

TEK-2 CLUTCH.... made in USA

- *CAD/LASER CUT DRIVE CORES: 6061-T6HT.STRONGEST PLATE AVAIL. NOT DIE CAST!
- Mil-Spec Tek-2 lining,will not slip or fade, won't harm aluminum or steel driven plates,WILL NOT DRAG!
- CAD/LASER CUT DRIVEN PLATES C-1010 Carbon Steel NOT STAMPED GUARANTEED! The Highest Quality Available

KTM KAWIYAM HONDA/SUZ MAICO

TEK-2 BRAKE DISC made in USA

- •CAD/ LASER CUT
- •C-1050 HI-CARBON STEEL
- •HEAT- TREATED R-32c
- •Precision Ground
- •Mil-Spec GOLD Coating
- •Less Weight Than Stock (Vented Model)
- •Solid Disc (Enduro Use) Also Available
- •Superior Performance To Stainless Steel, Progressive Feel, Better Coefficient of Friction to Pads

Pro Reeds™ formerly from Flexco now available through Avtek

AVTEK Engineering, Inc.
2234 N. Federal Hwy. #361
Boca Raton, FL 33431 (407) 451-1926

NEW! SUDCO SPORTBIKE EXHAUST SYSTEMS

FOR RACING USE ONLY. NOT LEGAL FOR STREET USE IN CA.

Dyno tuned to produce significant performance gains on stock engines with standard carburetor jetting when equipped with our Street Alloy Silencer. The Competition Alloy or Carbon-Fiber Silencer provides even more significant overall power gains when tuned with the proper jetting or a racing carb system. See your local dealer or contact Sudco direct. Priced from **$275**

CARBS
MIKUNI RS SIDEDRAFT
34, 36, 38, 40mm from **$585**
KEIHIN FCR DOWNDRAFT
33, 35, 37, 39mm from **$599**

PHONE (213)747-5173
SUDCO, 1824 E. 22nd St., Los Angeles, CA 90058

CHAMPIONS CHOOSE Arai HELMETS®

For an Arai Literature/Decal Pak, including our latest brochure, send $3.00 in cash or stamps ($4.00 outside U.S.) to: Arai Helmets, Ltd., Dept. N93, P.O. Box 9485, Daytona, FL 32120.

Cycle Recyclers
1-800-356-4735
CALL US FIRST
Largest Selection Of Used Parts In Northern California
Free Parts Locating Service
We Ship UPS Daily

Visa & Mastercard Accepted
Free Shipping in California When You Mention This Ad
Cycle Recyclers
1538 Park Ave., Chico CA 95928

MEGACYCLE CAMS

THE COMPETITIVE EDGE IN CAM DESIGN
Performance • Reliability • Service

• HONDA	• DUCATI	• HUSQVARNA
• SUZUKI	• NORTON	• TRIUMPH/BSA
• YAMAHA	• LAVERDA	• ROTAX/CAN AM
• KAWASAKI	• MOTOGUZZI	• AER MACCHI

NEW BILLET REPLACEMENT CAMS
HARDFACED CAMS AND ROCKER ARMS
MANUFACTURED NEEDLE BEARING CAMS
Complete Catalog and Decals — $3
90 Mitchell Blvd. • San Rafael, CA 94903
(415) 472-3195 FAX (415) 472-1497

Code II by CK Racing

Code II KX 105 KITS
PRO LEVEL KX, RM, CR MODS
GOLD RUSH Code II KITS
COMPLETE Code II KX 105 BIKES IN STOCK
Code II II APPAREL

Dublin CK Kawasaki - Honda - Suzuki
6044 Dougherty Rd. Dublin, CA 94568
510-829-4466

SALIVA DIRTBIKE ATV

HY-TECH
PH 909-822-1656 FAX 909-822-2068
16616 CERES AVE. FONTANA, CA 92335

Instant Power!

The easiest way to get tire smokin' power is to invest in a nitrous kit from NOS. Proven gains of 30-50% more power! Safe and reliable. Easy installation. Best horsepower per dollar value. For complete catalog, send $3.

Nitrous Oxide Systems Inc
5930 Lakeshore Drive Dept.. 701
Cypress, CA 90630
(714) 821-0580
Tech Line (714) 821-0592
(Hours: 9-12, 1-4 PST)

The Leader In Nitrous Technology . . .
NOS®

VANCE & HINES
Motorcycle Centers
Sun Valley 9007 Sunland Ave. (818) 768-9026
Anaheim 828 W. Vermont Ave. (714)774-1049
Long Beach 5210 Long Beach Blvd. (310) 423-8878
Monrovia 806 E. Huntington Dr. (818) 303-6382

ERIC JENSEN'S 1994 ERIC'S 1994 MOTORCYCLE CO.

KTM · Husqvarna · CAGIVA · MAICO

And Now, the Fantastic New Swedish-Built HUSABERG · ATK

TIME TO MAKE ROOM FOR THE 1994's
CALL FOR PRICES ON ALL '90, '91, '92's & '93's
NEED PARTS? UPS Daily
LOTS OF VINTAGE MECHANICAL PARTS.
Ohlins & White Power Experts-Suspension -Porting
Heliarc Welding-Precision Boring-Machine Shop
1361 E. Walnut St., Pasadena, CA 91106
(818) 449-ERIC

MAICO
Authorized Factory Dealership
NORTHWEST MAICO & CZ
"Vintage Racing Specialists"
Large Inventory - Accessories - Vintage to Current
New & Used Motorcycles & Parts - **Buy • Sell • Trade**
19130 Klippel Road, Bend, OR 97701
(503) 389-6112

GARY #1 BAILEY IMPROVE YOUR STYLE
VIDEO'S / MX SCHOOL
P.O. BOX 130 AXTON, VA 24054
(703) 650-1759 • FAX: (703) 650-2120

JN INNOVATIONS
QUALITY SUSPENSION SERVICE
2415 Radley Crt., Ste. #1,Hayward CA 94545
Jon Nicolaus (510) 783-5332
Don Nicolaus (510) 782-6610

Al Baker's XR's ONLY

Engine rebuilding
Suspension tuning
World's largest Honda XR Parts warehouse
(619)244-2626
AL BAKER'S XR's Only • (800)421-1478
6944 E. Santa Fe Ave. • Hesperia, CA 92345
Catalog & Newsletter Subscription - Only $5.00

PRO PILOT RACING, INC.
908-946-8365
HIGH PERFORMANCE MODIFICATIONS
SUSPENSION SERVICES
Revalves • Rebuilds • Repairs • Springs
MACHINE SHOP SERVICES & MORE!
Lowest Prices/Fastest Turnaround in the Northeast
For Product Info:
25 Squire Terr. • Colts Neck, NJ 07722
Owner: Jim Kapitan

HANSEN MOTORCYCLES
Manitowoc, WI
DUCATI · bimota
(414) 684-0237

WORKS ENDURO RIDER
"MOTORCYCLE HANDLING SPECIALISTS"
PS PRODUCTS - STEERING DAMPERS

DREW SMITH'S
(908) 637-6385
BOX 279-A JENNY JUMP AVE.
GREAT MEADOWS, NJ 07838

TEAM CALAMARI RACING
CALL OR WRITE FOR CATALOG!!

SWING ARM BRACE	$49.95
FORK BRACE	$64.95
TOP TRIPLE CLAMP	$64.95

WE HAVE ALL YOU NEED TO GO FAST!
FACTORY RACING PIPE $199.95

97 SAN BENANCIO CYN RD SALINAS CA 93908
408-484-1921 FAX:408-484-1956

D&D PERFORMANCE EXHAUST
1-800-843-8961 Orders Only
1-817-831-4260 FAX
1-817-834-8961 Information
All Major Credit Cards Accepted
4 STROKE EXHAUST SYSTEMS

POMONA VALLEY KAWASAKI
Sales • Service • Accessories
★ Join The PVK Racing Team ★
1170 W. Holt • Ontario, CA 91762 (909) 983-5988
Hours: 7:30 a.m.-6 p.m. M-F, 7:30 a.m.-5p.m. Sat.
Kawasaki

DUCATI PERFORMANCE
THE #1 SUPPLIER OF DUCATI OEM & RACING PARTS
(215) 657-1276
CALL FOR OUR NEW PRODUCT LISTING - FREE!
FAST BY FERRACCI

QUIK SHOP

TEAROFFS AT 1/2 PRICE

All Brands & Models

TEAROFFS PKG. 20 $6.00

CLEAR LEXAN LENSES PKG. 2 $3.00 ea

Add $1.25 per order for shipping & handling
California residents add 7.25% sales Tax

24-Hour Toll-Free Orders (800) 577-0577

Send check or money order to: *Pro-Moto Distributing*
7652 Whitney Drive, Huntington Beach, CA 92647

Clean out your garage this weekend with a Cycle News Want Ad.

MAX HORSEPOWER

Without a doubt, the best Bolt-on Horsepower, Torque, Acceleration gains in the business. Performance is our specialty because performance is our only business!

CALL OR WRITE FOR OUR COLOR CATALOG!

PSI PERFORMANCE
Hwy 22 & O, Wild Rose, Wi 54984 414•622-4555

La Habra SUZUKI
Husqvarna CAGIVA DUCATI
★ See us compete again in the 1993 4-stroke MX series on Husky 610's!
Riders:
Willie Surratt, Pete Murray, Terry Fowler
Bikes • Parts • Service
Tons of Racing Experience
1200 W. Whittier Blvd., La Habra CA 90631
(310) 691-3273 (714) 871-5211

Jim Brannon's FREEWHEELING HONDA
HONDA Come ride with us.
Your CR Experts Support Dealer
WE SPECIALIZE IN WHOLESALE TO NON-FRANCHISE DEALERS
6408 Fairburn Rd., Douglasville, GA 30134
(800) 453-2655 (404) 920-1033

COSWORTH PISTONS
The Source For High Performance Pistons
Road Race - Drag Race - Street
Racing Engine Components
TECH & ORDERS: (512) 968-7802

"Blendzall"®
PREMIUM RACING OILS
310 S. 1ST STREET MARTINS FERRY, OHIO 43935

LE RACE SUSPENSION
(408) 371-6151
(FAX) 371-4915
LINDEMANN ENGINEERING

MOTORCYCLE CRATING
Crate to ship from So. Cal. to anywhere in the World. We also deliver fully assembled motorcycles throughout So. Cal.
Ask for KEN or STEVE
D & D MOTORCYCLE SERVICE
310-530-5634

CarbonTech
CARBON FIBER REED PETALS
• Different stiffnesses available
• Quicker throttle response
• Bolt on horsepower
• Long life
PHONE \FAX 1-800 776-4089
61 Capay Circle South San Francisco CA 94080

HOT Stickerpoint USA INC.
. . . HUNDREDS OF THE HOTTEST MOTORCYCLE STICKER DESIGNS!
SEND $5.00 TODAY FOR OUR LATEST FULL COLOR CATALOG AND $5.00 GIFT CERTIFICATE REDEEMABLE WITH YOUR FIRST STICKER PURCHASE.
SEND TO: 151 FAIRCHILD AVE. PLAINVIEW, NY 11803

PJ1 RACING OILS PLUS®
Customer Service (602) 991-8002

BUILT BY RACERS FOR RACERS
CHROME ADJUSTABLE CENTER STAND $45
IMMEDIATE DELIVERY
(602) 785-3303
(800) 788-9012
C & D FABRICATION, P.O. BOX 1060, WELTON, AZ 85336

BOMBARDIER can-am ATK
2-STROKE ENGINE PARTS
•All parts •All models •All years
Phone (805) 944-1624

Fremont Cycle Salvage
USED PARTS
New Accessories At Discount Prices
UPS Daily
1-800-424-5588

Lower prices for '93!

ProComp
Enduro's hottest comparator just got hotter with a new low price of only $249.95 for the entire system.

AutoCal PRO 3
The price for either our AutoCal electronic odometer or Pro 3 is now just $149.95.

Instrument Guards
Machined from solid aluminum billet, the single guard for 1 ICO instrument is $49.95 while the double for 2 is $79.95.

ICO Racing
Please call Toll-Free today for more info
1-800-331-0470
FAX (504) 882-7700

Start and finish at the front with WORKS A/T Steelers.
The winningest shocks in Baja.
Models to fit most ATVs, riders and budgets.
WORKS PERFORMANCE
Orders (818) 701-1010
Visa, MC UPS C.O.D

ATC/TRX300
PILOT 500
KXT/KXF300
LT300
LT500
Blaster 240
Banshee 410
Klemm Research
2 Cycle Performance Specialists
BIG BORE POWER!
909-272-8480
139 N. Maple Suite G
Corona, CA 91720

MXE
SEATS • GRAPHICS • STYLE
805 • 257 • 3361
FAX 257-1288

GEORGIA DEALER
CYCLE SPECIALTIES OF ATHENS - Ducati, Cagiva, Laverda, Moto-Guzzi & Moto Morini sales and service. Michelin & Pirelli tires. Southeast's largest parts inventory - same day UPS service. Mon-Fri 9am-6pm; Sat 10am-2pm. 260 Commerce Blvd., Bogart, GA 30622. (706) 543-0235.

PERSONALIZED CARE MOTORCYCLE TOURS
Experience the beauty and friendliness of NEW ZEALAND'S CULTURE
Personalized Care
P.O. Box 874, Lebec, CA 93243
(805) 248-TOUR

FACTORY AUTHORIZED DISTRIBUTOR
U.S. MAICO
Dealer Inquiries Invited
2806 Lark Dr., Oxford, Alabama 36203
(205) 831-3029

MCC
YOUR DUCATI/HUSQVARNA/KTM HEADQUARTERS
(708) 782-2010
(708) 782-2015 FAX

★★★1992 ZX-7R★★★
None better! Mint condition, very low miles. Fox shock, excellent Dunlop tires, engine untouched, $6,000(US)/obo. (506) 856-9290. CAN. (143)

1993 Yamaha YZ250
Like new, less than 10 hours, box stock except Pro Taper bars, $3,495, includes spare parts. (608) 271-5516. WI. (143)

1992 CR500-great shape, $2,375. (714) 842-3286. CA. (143)

1993 RS125 Honda
CDN title holder. Great Formula three or GNF bike. Lots of spares available. Ask for Chris. (905) 877-8289. CA. (143)

Road Race Christmas Cards
Excellent quality. One design only. Full color reproduction of an original water-color painting. $3 each. 10 or more: $2.50 each. Into-The-Lens, P.O. Box 030252, Fort Lauderdale Beach, Florida 33303. (305) 568-2046. FL. (143)

Ducati Ducati Ducati
In stock, a 1993 900SL. 6,000 miles with carbon fiber accessories. Call Mark at Wilson's Motorcycles for details. (209) 237-0215 or (800) 956-2925. CA. (243-44)

'87 FZR1000
Vance & Hines pipe, new Metzeler tires, low miles, excellent condition, $3,950/obo. (714) 645-9561. CA. (343-44)

1993 SUZUKI RM125, like new, $2,695. 1993 Yamaha YZ80 $1,800, excellent condition. Days, ask for Bob (209) 668-4946/after 6p.m. call (209) 668-3414. CA. (343-45)

#53 RS750
Must sell! Call for price. (618) 233-2035. IL. (343-45)

CR250 HONDA, Champion frame, Jemco pipe, WKR cylinder, Ceriani forks, fast, clean and dependable, $1,300. Days (317) 874-2181. IN. (143-44)

Laverda RGA 1000
Blue twin headlight, SS brake lines, computer ign., new tires, SS mufflers, mint condition. 14k miles, $5,400. No time wasters. (916) 676-1808, eves. CA. (143-44)

Bead Blaster
Aero-blast model 900, width 3 ft., depth 3 ft., external height 77 in., internal height 31 in., internal diagonal 51 in., door 28 in by 23 in., door diagonal 43 in., window 8 in. by 23 in., $1,250. Beeper (909) 439-5625. CA. (143)

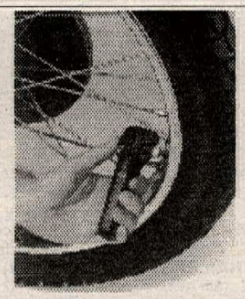

INSTANT CONTROLLABLE TIRE INFLATION. "Moto-Pump" $19.95, 8 CO_2 cartridges $7.95. Moto-Vated Products, P.O. Box 5472, Pleasanton, CA 94566-5472. CA. (343/P)

FZR600 Parts
Fox shock, $225 b.o., black box $55, 18x4 rear rim with rotor and cush drive $75. Wanted: FZR400 performance parts, bodywork.(713) 497-7745, pager # (713) 648-2907. TX. (343)

Wanted:
1979 video of CRC race in Anaheim Stadium, amateur motocross championship, held Nov. 18 1979. Call Dan (310) 943-4958. CA. (343)

Fantic Trials Garage Sale
1991 1/2 K-Roo 249cc, 70km total use, perfect, $3,650. 1992 K-Roo 249cc, purple/pink, brand new, only $4,600. Can ship anywhere, save $900 to $1,900 off retail. Call Guy at (707) 745-8175 days, (707) 451-0521 eves. CA. (343-44)

FORD EXTENDED VAN auto, air, captain chairs, sofa bed, alarm, custom wheels, more, $4,995. (717) 822-5189. PA. (343)

KNIGHT HONDA water-cooled 250. Fresh, fast, WKR, Darcey, excellent condition, $2,600. (717) 822-5189. PA. (343)

KNIGHT 500 HONDA, fresh, fast, excellent condition, $2,800. Also gearing, wheels, tires, tank & seat base. Call for prices. (717) 822-5189. PA. (343)

1981 CB900F
33k, black, all stock including pipes, airbox, and tool kit. No scratches or dents, everything works, newer Sport Elites. Need battery and tune up. $1,450/obo. (513) 221-0960. OH. (343)

1989 Kawasaki KX500
Very clean, many extras, $1,500/obo. (818) 914-5140. CA. (343-44)

1988 Yamaha BW200
Hardly ridden, wife's bike, $1,000/obo. (818) 914-5140. CA. (343-44)

3 XR750s
Proven winners. Best of everything. All fresh, ready to race, ridden by #58 Dave Durelle. Ask for Butch Donahue. (800) 872-2530. (343)

CYLINDER BORING, factory finish and cross hatch torque plates used, 30 years experience, pistons available. David Bloom (313) 747-6639. MI. (343-46)

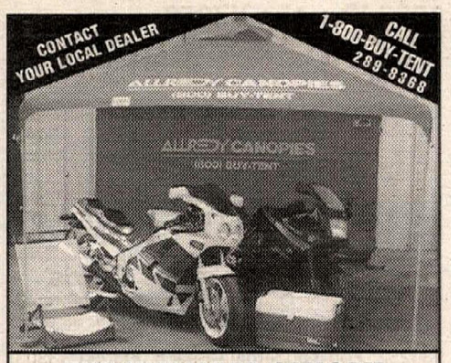

THE ULTIMATE CANOPY

• Designed with the finest materials and craftsmanship • High strength aluminum frame with telescopic legs • Vented, fade-resistant and wrinkle-free top treated with fire retardant • Unique footpads allow canopy to be secured in windy conditions without guidelines using included stake kit or sand bag kit • Only 19 lbs. including stake kit and sand weight kit • Sets up in seconds! • Water Repellent • Modular

Retail price (10 x 10) $345.00

ALLREDY Canopy

P.O. BOX 1536 • NEWPORT BEACH, CA 92659 • 1-800-289-8368

DON'T GET STEAMED UP!

IT WILL NOT SMEAR OFF, WIPE OFF, OR FOG, PERIOD!

Ask for it by name.

FOGCITY FOG SHIELD

Available through Motorcycle retailers everywhere.

Modern World Ventures 415/546-0506

Dealer inquiries welcome.

BRACO®

1993 Brings Braco Quality
We Call It The B/Q Difference
So Come And See The Leader

BRACO TRAILERS Ph.(602) 983-0153
1544 E. 18th Ave. • Apache Junction, AZ 85219
Dealers Wecome

Z RACING

KTM ATK

Motorcycles • Stock Parts
Pipes • Porting
Radiator Guards • Skid Plates
W.P. Suspension Set Up For You
We Ship to You Daily • Let us help you
2350 Orangethorpe, Anaheim, CA 92806
(714) 449-1271 FAX (714) 449-1374

EAST COAST HONDA WAREHOUSE

HONDA Motorcycles Parts & Accessories

HUGE INVENTORY UPS DAILY

687 Route 1, Edison, N.J. 08817

ORDER DIRECT AND SAVE

1-800-544-4814

dealer operated

DUALSPORT OFF ROAD STREET

MOTORCYCLE TOURS

BACKROADS ADVENTURES
BRITISH COLUMBIA

PHONE 1 800 565 7730

OR (604) 426-8733 RR2 SITE 4-48 CRANBROOK, BC
FAX (604) 426-8335 CANADA VIC-4H3

Dual Sport

NEW

4 STROKE PERFORMANCE

KILLER POWER Engine performance kits for: DR's, XR's, KLR's, XT's and TT's Parts and service for other and older models.

POWROLL INC. (503) 382-6395

Dual Sport Tours

NEW ENGLAND'S BEST

DIRT ROADS, MOUNTAINS, SEACOAST
LODGING AND SUPPORT VEHICLE
Your Bike or Ours - 1 up or 2

New England Adventure Tours
RR-Box 138-2A • Conway, NH 03818 • (603) 447-2810

SWIKS

SOUTHWEST MOTORSPORTS

CHAMPIONSHIP
TWO-STROKE PERFORMANCE
NOW AVAILABLE FOR YOUR MACHINE
WE SELL WHAT WE RUN!

Mild Mods To Full Race Set-Ups
Engine Development • Schenck Dyno • Porting: Blue Print to Pro Spec •Crankshafts: Rebuilt & Balanced •Nikosil Replating • Cylinder Boring
Suspension Rebuilding & Revalving
Full Machine Shop Services
Racing Components and Tools
ROADRACE, MX, STREET, JET-SKI

RED LINE SYNTHETIC OIL

Lubricants Designed For Performance
Race Oils, Assembly Lube, Gear Oil, Grease, Water Wetter
Get the most HP for your money
Free Catalog, Advice and Quotes

(713) 363-3537 • Fax (713) 298-1688
25700 I-45 N. #124 • The Woodlands, TX 77386

DIRT OR STREET
Pro Level Dealer

BEST PRICES ON PARTS & ACCESSORIES

SUZUKI OF JACKSONVILLE
Jacksonville, NC
(919) 353-2143

WHAT'S YOUR PROBLEM?

Tell it to the editor, write him a letter.

HIGH PERFORMANCE EXHAUST SYSTEMS

AIRCONE INC

LAS VEGAS, NEV

2 STROKE & 4 STROKE EXHAUST
cones, megaphones, silencers,
U-Bends, complete pipes. Call AIRCONE
(702) 566-1077
FAX (702) 566-0232
240 Elliott Rd., Henderson, NV 89015

BMW

FOR THE WORLD AHEAD.

©1993 BMW of North America Inc. The BMW trademark and logo are registered

---

FACTORY CONNECTION

SUSPENSION TUNING FOR THE SERIOUS RIDER
Mike McAndrews, Retired Factory Mechanic
with Over 10 Years Of Racing & Suspension Experience
Offers: Personalized Services On All Brands
Complete Range Of Shock & Fork Revalving & Service
24-48 Hour Turnaround • UPS Daily
10 Crossroads Industrial Park
Rochester, NH 03868

(603) 335-7023

$35.00 SHOCK SERVICE!

Now you can afford to service your shock when it needs it!
Not the biggest, just the best!

JAPAN MOTORS RACING
741 YARMOUTH RD., HYANNIS, MA 02601 • 508/778-7211

USED PARTS

ALLSPORT

MOST MAKES MOST MODELS
STREET BIKES - DIRT BIKES - ATV'S
The Right Parts at the Right Price
VISA • MC • UPS • COD

MOTORCYCLE SALVAGE
Call
1-800-359-4884

E. 17809 APPLEWAY • GREENACRES, WA 99016

George Zuay's

pro-action Technology

Since 1977

SUSPENSION PORTING PIPES SILENCERS TMS1123

WORLD HEADQUARTERS 3201 Sixth Avenue, Beaver Falls, Pa. 15010 412) 846-9055

TENNESSEE	FLORIDA	POWER DIVISION	CANADA	NEW ENGLAND	SPAIN
615)323-0489	904)826-1357	412)593-7501	519)787-1736	413)786-0141	34-56-322719

NEW CYLINDERS REBUILT

this is our specialty!

SAN DIEGO

7932 Armour Street, San Diego, CA 92111
Phone (619) 560-7139 • Fax (619) 560-7036 • Toll Free 1 (800) 645-2745 (CA only)

GENUINE BEST: PRICES, QUALITY

NICKEL SILICON CARBIDE

Fast Turnaround

WHEEL WORKS

SPECIALIZING IN
- Lacing & Truing
- Chrome & Alloy Rims
- Stainless Spokes
- Powder Coating
- Polishing-Chroming
- Tires - All Brands

Lowest Prices

SALE! Excel Rims 18" and 21" $99.00

714 530-6681
12787 Nutwood
Garden Grove, CA 92640

VISA MasterCard

VARNER RACING ENGINES

1st 250 PRO - Ty Davis
1st Vet Pro - Rex Staten

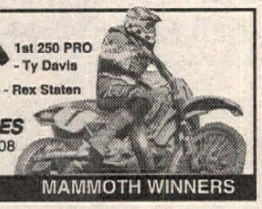

3227 Producer Way #108
Pomona, CA 91768
(909) 598-9776 MAMMOTH WINNERS

Want Ad information - (310) 427-7433

VISA

WORKS CONNECTION

Skid Plates, Alum. Frame Guards, Footpeg Wideners, Fork Supports, Seat Covers, Seat Foam, & More.
THE CHOICE OF TEAM SUZUKI
8029 Prior Way, Sacramento, CA 95842 (916) 349-1450

CHAPARRAL

TWO LOCATIONS!

889 West Mill Street, San Bernardino, CA 92410
(909) 889-2761
1198 East Main Street, El Cajon, CA 92021
(619) 593-1343

DO YOU TRAIN?

Ricky Graham, Jim Filice and Rich Oliver do on Engines Only Bikes!
THE FOUR STROKE SINGLE SPECIALISTS
120cc XR 100 Kits: Bolt on Power!
Big Fins • Oil Coolers • Exhaust Systems
Also two-day two-stroke Express Engine Service
FREE CATALOG (408) 371-6871 UPS Daily
165 Cristich Lane • Campbell, CA 95008

WEB-CAM

Performance Camshafts

1815 Massachusetts Ave • Riverside, CA 92507 • 909/369-5144

NOTHING TOPS MAXIMA. NOTHING!

MAXIMA Racing Oil USA

9266 ABRAHAM WAY, SANTEE, CA 92071 • (619) 449-5000

AVON

The Performance Tire
Contingency & Technical Information
(800) 624-7470

ROTAX Racing Motorcycles

US Distributor for Rotax 4-Stroke Engines and Parts
Complete line of Dyno-tuned & track-tested perf. parts
ATK-KTM-Can-AM Owners
Our 4-stroke standard & race parts will fit your engines

Ron Wood Racing Products 755 W. 17th St. #D, Costa Mesa, CA 92627
(714) 645-0393

The Enemy

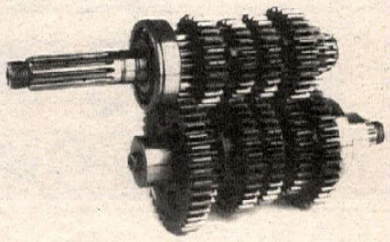

The Weapon

If your engine oil surrenders, it can mean hard shifting, increased consumption, reduced protection, and unnecessarily short service intervals. Today's high performance motorcycles transmit more than 100 horsepower through the gearbox. Golden Spectro 4 is uniquely designed to withstand the toughest motorcycle engine-gearbox environment for up to 12,000 miles and stay in grade.

Don't ride defenseless.
Arm your bike with GOLDEN SPECTRO 4.

Spectro SPECTRO

THE CHOICE IS SIMPLE.

QUIK SHOP

NEED A STEERING DAMPER?
We've Got You Covered!
For GSXR, FZR, ZX-7, 851, F2, CBR900RR and more.

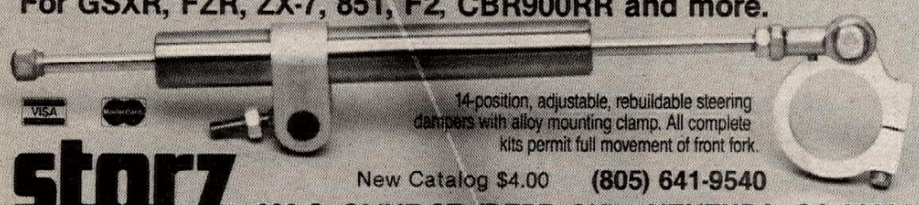

14-position, adjustable, rebuildable steering dampers with alloy mounting clamp. All complete kits permit full movement of front fork.

storz Performance Inc.
New Catalog $4.00 (805) 641-9540
239 S. OLIVE ST. (DEPT. CN) • VENTURA, CA 93001

MICHELIN
ROAD RACE TIRES

Slicks, Rains & Intermediates
125cc to 1000cc
Many Compounds

Walt Schaefer
Cycle Supply
370 Williamsburg Rd.
Altoona, AL 35952
205/538-5906

FAX Line
205/570-0436

- QUARTERLY AND MICHELIN WIN
  Mid-Ohio Superbike Nat'l
- Schwantz Wins Dutch GP
- Beattie Wins German GP
- Doohan Wins San Marino GP
  Michelin continues to dominate World GP's
  TX11 and TX23 now available for CBR900

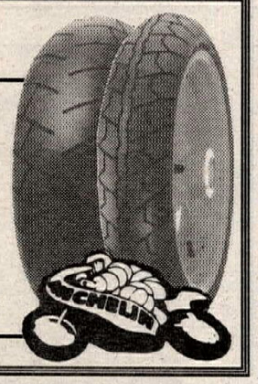

Michelin Street Tire Distributor

What did the 1991 & 1992 125, 250 & 500cc G.P. World Champions and the Superbike World Champions have in common?

brembo Brake systems

You've Messed With The Rest Now Get The Best

MARCHESINI
RACE WHEEL TECHNOLOGY BY WHICH ALL OTHERS ARE JUDGED

LAVERDA
100% PARTS AND SERVICE

SLATER BROS
P.O. Box 1 TEL: 509-924-5131
MICA, WA 99023 FAX 509-928-0918

PIPE REPAIR $35
IF WE CAN'T FIX IT, WE REPLACE IT!
GUARANTEED!*
ACCEPT NO IMITATIONS. WE ARE THE ORIGINAL AND BEST!

THE DUKE OF DENT
ONE DAY TURN AROUND
THE MOST EXPERIENCD REPAIRER OF DENTED & MASHED PIPES & EXPANSION CHAMBERS ON EARTH!
OUR ONLY SPECIALTY SINCE 1985
OVER 15,00 REPAIRED!
NEW & USED PIPES
BUY-SELL-TRADE
UPS DAILY
VISA-M/C-COD
*RESTRICTIONS APPLY
FLP COMPANY
FINISH LINE PRODUCTS CO.

SERVING ALL 50 STATES & CANADA
800-843-8745
CALL FOR SERVICE & SHIPPING INFORMATION

Tell them you saw it in CYCLE NEWS

SMART PARTS
Ducati Moto Guzzi BMW
Barnett • Koni • Russell • Staintune • K&N • Vee Two Austrialia • Ferodo • EBC • Daytona Performance Exhaust and Quality Accessories
115 E. MASON AVE., DAYTONA BEACH, FL 32117
(904) 253-3726 FAX: (904) 253-3578
ORDERS: 1-800-435-7039

LARGEST VARIETY OF BODYWORK IN THE WORLD

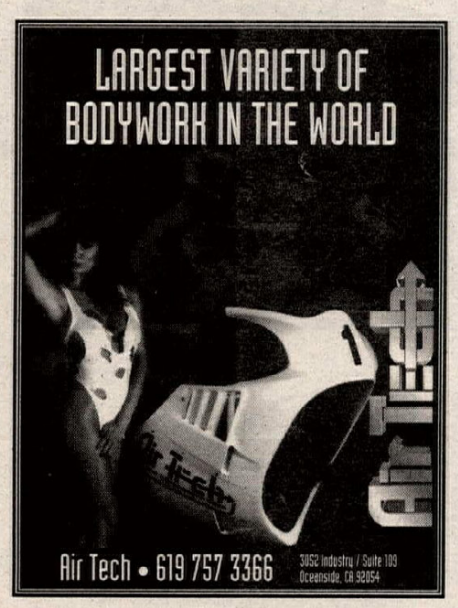

Air Tech • 619 757 3366 3052 Industry / Suite 109 Oceanside, CA 92054

SUPERBIKE MIKE
STREET RACERS
-20 BHP Improvement- with our Stage 1 porting
Exchange or 1 Wk Turnaround

Complete Street Motors Available

GSXR 1100	1340cc	225hp	ZX-11	1267cc	202hp
	1277	208		1166	187
	1186	189		1109	168
	1127	160	CBR 1000	1165	175
FZR 1000	1040	171		1266	195
	1125	189	FJ 1200	1250	178
V-Max	1260	175		1313	192
	1357s	193	GS 1150	1500	218

All motors are **Dyno Tested** on our Superflow 901C and are **Street Legal**, everyday rideable and **Pushbutton Start**. Also available in **Kit Form**.
SUPERBIKE MIKE, Ft. Lauderdale, FL 33309
(305) 484-6969 FAX (305) 484-6980

MAGNUM DISTRIBUTION, INC.
#1 EAST COAST DISTRIBUTORS!!!
FMF - DG - PRO CIRCUIT - RENTHAL - RK
SINISALO - ONEAL - SCOTT - EBC - AFAM
MAXIMA - MOTUL - BOYESEN - DICO - ITP
DUNLOP - BELL - GATORZ AND MORE!!!
WHOLESALE TO DEALERS
ORDER LINE 800-783-5859
1001 ORCHARD LAKE RD. PONTIAC, MI 48053 CALL 313-334-1730 FAX 313-332-9410
MAGNUM DEALERS SAVE $$$

TOO TECH SUSPENSION
Honda CR suspension since 1982
New Suzuki RM's use Showa - our specialty
Guaranteed Shock & Fork Valving & Service by a suspension specialist who races weekly
REASONABLE PRICES • RICK JOHNSON
19333 Sturgess Dr. • Torrance, CA 90503
310-371-3887

AMERICAN MOTORCYCLE INSTITUTE AMI INC DAYTONA BEACH, FLA.
Get a GREAT START with AMI
FOUNDED 1972
BECOME A MOTORCYCLE MECHANIC!
AMI HAS IT ALL !! ACCT13 MIC AMI

HIGHLY TECHNICAL
CLOSE SUPERVISION
PLACEMENT ASSISTANCE
FINANCIAL ASSISTANCE

SPECIALIZED COURSES
HARLEY-DAVIDSON
HONDA
KAWASAKI YAMAHA
SUZUKI BMW

AMERICAN MOTORCYCLE INSTITUTE
3042 Volusia Avenue
Daytona Beach, FL 32124
1½ miles West of Speedway
CALL TOLL FREE 1-800-874-0645
Other Divisions: American Watercraft Institute
American Marine Institute

TECNOMAGNESIO MOTORCYCLE WHEELS
The ultimate in lightweight, strong magnesium die-cast wheels. Up to 6" sizes for most bikes.

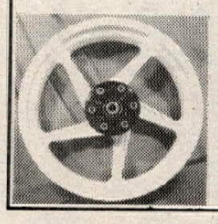

Dealers Invited
TED WAIBEL
890 South Coors Dr.
Lakewood, CO 80228
303-989-3415
FAX: 303-989-2415

MOTO tassinari
Two Stroke Racing Development
Porting • Pipes • V Force • Carbs
One Mechanic Street Lebanon, NH • 603-448-MOTO

DON'T BE A TURKEY!
HEAD TO FLORIDA FOR THANKSGIVING...
IT'S THE 1993 OLYMPICS
FOR INFO CONTACT: World Sports
P.O. Box 13246
ST. PETE, FL 33733
(813) 894-0439

HALL'S HUSQVARNA
Husqvarna CAGIVA
Large Inventory
25 Years In The Dirt
3755 North Dirkson Parkway, Springfield, IL 62707
(217) 528-0542 (217) 528-8356
UPS DAILY
Hours Tue/Fri 9-7
Wed/Thur 9-6, Sat 9-5

Tony D. MOTOCROSS SCHOOLS
616 Mulberry Lane, Edgewood, MD 21040
(410) 676-8234

HODAKA - BMW PARTS
New and Used, Crank Rebuilding
Cylinders, Boring & Porting
Ship UPS Daily
HODAKA
Heid's Hodaka - BMW
53 Garnet Lake Road
Johnsburg, NY 12843
(518) 251-2110

DENNIS KIRK.
FREE CATALOG!
CYCLE PARTS, ATV, & SNOWMOBILE ACCES.
800-328-9280

Parting Out F2s, '92 FZR1000
F2, FZR600, GSXR750-1100 motors, wheels, forks, some plastic, radiators, calipers, stock exhaust. Complete 1993 F2 plastic with tank $1,000. '92 FZR1000 inverted forks with rim, rear sub-frame, Kerker exhaust. FZR600 4.5 rear rim, fast 600 motor, Air-tech bodywork. Also GSXR750-1100 parts '92-'93. Many extras, call Rex after 8:00p.m. (801) 567-0906. UT. (343)

CBR900RR/GSXR1100
Parting out both bikes, front ends, forks, cosmetics, carbs (38mm), rims, bars. Call (510) 370-2154. CA. (343)

38mm MIKUNIS, factory jet kit with Power Jet, Can-Am. Hot upgrade for GSXR1100/early 750s. $225. (414) 734-7128. WI. (343)

Wanted 1975-77 Honda CB400R
(800) 833-3778. CA. (343-45)

1985 XR350 4yrs in storage
Neer perfect condition. Less than 1,000 original miles. MSTA $1,895/obo. (805) 631-0575. CA. (343- 44)

★Andtech Graphics★
Race bike vinyl lettering. (310) 633-8500. CA. (343)

'90 FZR 1000 PARTS. Lock set $110, carbs $90, muffler $95, seat, tach, controls, master cylinders, calipers. '89 fuel tank $75. Call Dave (914) 623-5446. NY. (343)

1993 YZ250
Mint condition, must see. $2,800. Leave message (909) 989-5672. CA. (343)

Affordable Ducatis
One 1990 750 Sport $5,700. One 1992 907IE (red) $7,988. One 1992 907IE (black) $7,988. All new, never serviced. Out the door prices less tags. Dover Cycles. (302) 678-1052. DE. (343-44)

'91 Suzuki GSXR 750
Excellent condition, race compound tires, polished frame, $5,200. (206) 598-3970. WA. (343)

New '92 Kaw ZX7R
Never ridden, new warranty, fastest 750 you can afford, reg. $9,449. Sale price $8,199. Shipping available to you. Cascade Motorsports, Bend, OR. (503) 389-0088. Ask for VInt. OR. (343-46)

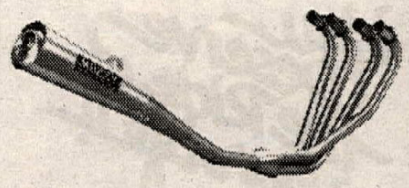

Muzzy Power Muzzy Power
All stainless ZR750 exhaust. Price at $449. Dealers welcome. (503) 385-0706. OR. (243/P)

Cagiva Cagiva Cagiva
1987 Elephant in "super" condition. $2,795. Call Mark at Wilson's Motorcycles for details. (209) 237-0215 or (800) 956-2925. CA. (243-44)

Storz Sportster
'92, 2,000 miles, dual discs, 18" Sun rims, Harley red and black, many, many extras. $8,800. (216) 723-7508. OH. (143-44)

1993 KX125 Like New
Mint condition, FMF pipe, fast and many extras, $2,950. (619) 947-5023. CA. (143)

WANTED: SHELL OR BOSS Yamaha 750, must be VG to excellent cond. Will pay according to cond./eqpt. (303) 691-9739. CO. (143-44)

1988 Husqvarna 250WR
Stock except narrow bars, shortened levers, hand guards. Low hours, excellent condition. $1,600/obo. (219) 663-2726, eves. IN (143)

WANTED: STOCK TANK for '87-'88 XC-430 Husky. (714) 846-9522. CA. (143-44)

Suzuki RG500 Gamma
Heavily modified, Pepsi paint work, seen in Motorcyclist Oct'92. Call for details. Some trades considered. Andy at Adjustment Tech. (705) 799-5139. CAN. (143)

GPZ/Ninja Link
North America's Kawasaki Sportbike Association. For info send a large SASE to P.O. Box 216, Harvard, Illinois 60033. IL. (143)

1981 SUZUKI GS1100, drag bike, bored, cams, extended swingarms, modified frame, "fast". First $1,000. Able Auto (818) 766-9700. CA. (143)

Dealers...
Tired of tearing off the tops of your Cycle News covers, trying to figure out the difference on your billing? Call (310) 427-7433 and talk to our Dealer Sales Manager to convert to "Plan B", to sell Cycle News without returns. Better dealer price, and less paperwork! CA. (543)

CZ MOTOCROSS BIKES 400cc, 250cc, plenty of CZ parts. 1971 thru 1975. (516) 924-6869. NY. (143)

Dealers...
Are used bikes getting hard to come by? Use the Cycle News Want Ads to buy & sell the bikes you need for your inventory! CA. (534)

Garden Grove, CA 92641
9832 Acacia Ave., Unit C
Now available in the USA! Seized or damaged 2 & 4 stk. aluminum cylinders reconditioned
EuroTech Engineering
German ❑ Plating ❑ Technology Used in BMW ❑ Porsche ❑ Rotax Engines Prices as low as $125.
Call Today!
(714) 636-4461

INSTANT RESULTS FOR EUROPEAN SUPERCROSS,
Dirt Shirts FALL MX SERIES, '94 SUPERCROSS SERIES
INSTANT RACE RESULTS & INFO UPDATED FROM EVERY NATIONAL CHAMPIONSHIP EVENT!
1-900-INF-MOTO
THE ORIGINAL MOTO LINE®
$2.00 1st minute .95 each additional minute
CALL 1-900-463-6686 ☎ 24 hrs / 7 DAYS NEVER A BUSY SIGNAL
Qualifying Commentary Points Standings Upcoming Events

HONDA
Discount Parts
FREE FREIGHT
OVER $50.00
LOW - LOW PRICES
Same Day UPS
Large Inventory
Monday through Friday
1-800-279-RIDE
Fax: (602) 949-8024
WESTERN HONDA Scottsdale, AZ

1994 HUSABERG Now

	New Dealers	
PA	Bottone's Jo-Bet Cycles	(814) 368-9944
AR	Motorsports	(501) 646-7000
NJ	Town & Country Cycles	(201) 875-2111
TX	Cycle Town South	(214) 230-1870
SC	Performance Cycles	(803) 223-4093
OH	J.M. Cycles	(614) 286-1040

Dealer Inquiries
1-800-748-8454

FE 350	$5,845
FE 501	$5,995
FE 600	$6,295
FC 600	$6,095
FC 499	$5,995

Exclusive Importer Of Öhlins Products Send $3.00 For Catalog/Stickers
NOLEEN Racing
(714) 947-5773
ÖHLINS Suspension SWEDEN
241 E. Philadelphia #T
Ontario, CA 91761-7742
FAX (714) 947-1513

HOWELL HYDROCARBONS INC.
Racing FUEL
"The Finest Racing Fuel In The World"
DEALER/DISTRIBUTOR INQUIRIES CALL:
US: 1-800-835-2441
Texas (210) 393-6971 / FAX (210) 393-3507
POSEY DISTRIBUTORS
Rt.2, Box 505 • Floresville, TX 78114
In Europe: Jim Berry • Ph 32(0) 11/25.69.14•FAX (32) 11-256124
Also available thru: Southwest Motorsports (713) 363-3537

MAKE YOUR KAWASAKI TURN LIKE A HONDA
It Can! With these specially designed billet triple clamps with advanced steering geometry. Improves front wheel traction, enhances straight line stability. You won't believe the difference. Try them yourself, 90 day money back guarantee!

- CNC machined from 7075 T6 billet
- Bolts on, using your stock stem.
- Fits '92 & '93 KX250s
- Other models to follow soon.

$219.00

TERRYCABLE 17376 Eucalyptus St., Hesperia, CA 92345
(619) 244-9351 Outside CA (800) 854-4691
Tested and Proven by Off-Road Legend LARRY ROESELER And Four-Time Vet World Champion "Rocket" REX STATEN

You Deserve the Ride of your Life!
Check Out Motorcycle Rider Skills Training
1-800-447-4700
A message from the Office of Highway Safety and Motor Vehicle Division of the Department of Transportation.

(800) FAST HOG
MORONEY'S HARLEY-DAVIDSON RACING
Genuine PARTS & ACCESSORIES
UPS & Same Day Service
813-817 Union Avenue
Newburgh, NY 12550
Fax (914) 564-5405
Complete In-House Machine Shop
All Phases of High Performance Motor Work

PLASTIC GAS TANKS

'92-'93 CR125-250 3.1 gallon

NEW for '93!
XT600 4.1 gallon
XT350 4 gallon
61 Styles of Plastic Gas Tanks For Two, Three, & Four Wheelers
Priced from $71.50 to $115.00 plus postage

XR650L 4.7 gallon

Clarke Manufacturing Co.
(503) 829-2156
CLARKE
29032 S. Salo Rd.,
Mulino, OR 97042

DENTED PIPE?
No Problem!-Fixed for $25.-Quick Turnaround
CW RACING ENGINES
THE Two-stroke performance store
Re-sleeving-Porting-Boring-Heads reshaped-Hi Perf. Parts
165 Cristich Lane, Unit A, Campbell, CA 95008
Phone (408) 371-0644 FAX (408) 371-0645

Holliday Canopies
Silver Canopy Kits
Reflects Heat
Easy Set Up
10x10 $94 10x20 $129
10x16 $119 12x20 $139
NEW!
Mastercard, Visa and C.O.D. accepted
(800) 788-3969

Lectron Fuel Systems Provide Winning Performance for All Types 2 or 4 Stroke Racing Motorcycles
DRAG RACING • DIRT TRACK • OFF ROAD RACING • MOTOCROSS • ROAD RACING
LECTRON CARBURETORS
LECTRON FUEL SYSTEMS
Route 2, Box 17 A
McGregor, TX 76657
(817) 848-4044
For Technical Info Contact:
DON VESCO
California Tech Center
(714) 677-0750

ACTION YAMAHA
Northeast America's Leading Yamaha Team Center
YZ FZR
PARTS Fast UPS BIKES Overnight On Request PARTS
(908) 494-5555 YAMAHA

Moto Liberty
HRC HONDA RS125 SALES & PARTS
RACERS LEASING PROGRAM
"The Roadrace Superstore"
These fine products available UPS/COD
*Beasley Fiberglass
*Motul
*NGK
*Held Gloves
*Shoei
*Barnett
Daytona Tyrewarmers*
SBS*
Tsubaki*
Dyno Tuning*
Bridgestone*
Ducati Motorcycles*
MOTORCYCLE TOP FASHION LEADER NANKAI FOR GOOD MOTORCYCLE LIFE
Everything you need for your race program!
1740 S. I-35, Ste. 116, Carrollton, TX (214) 242-6440

Cycle News Readers!
The first to know!

"SIMPLY THE BEST"
Racing Bodies SHARKSKINZ by COMPOSITES UNLIMITED
1-407-388-9621
"SHARKSKINZ Shreds the competition..."
NO: Spider web cracking
GRINDING marks
Brittleness
Chipping

EAST COAST SUZUKI WAREHOUSE
SUZUKI Motorcycles Parts & Accessories
HUGE INVENTORY UPS DAILY
687 Rt. 1, Edison, NJ 08817
ORDER DIRECT AND SAVE
1-800-544-4814

Nickel Plate
any new or used Pipe $39*
mc/visa/cod
TRICK LOOK
IMPROVED POWER
ELIMINATES RUST
100% DECARBONIZING
G-4CE (800) 554-4423
*Other charges may apply.

BULTACO - OSSA PARTS
UPS Shipping Daily
Call (413) 786-9170
HOGAN'S CYCLE SHOP

WERA
For information on the WERA Nat'l Sprint Series or Power-Mist/Performance Machine Nat'l Endurance Series
Call (803)681-WERA (9372)

OFF ROAD TIRES
Now Fully Available
See your Michelin Preferred Tire Dealer
Or call (803) 458-6053
Cycle Dept., Michelin Tire Corp.,
P.O. Box 19001, Greenville, SC 29602
MICHELIN. BECAUSE SO MUCH IS RIDING ON YOUR TIRES

PRO-VUE
PRESCRIPTION GOGGLES
• OZVIZION LENSES • TEAROFFS • ROLL OFFS
357 Sandy Point Ct. NE
ROCHESTER, MN
55906
1-800-548-8354
507-367-4991
FAX

OPEN & ENCLOSED CYCLE CARRIERS
send for free color brochure
Chariot
209 Pickney St.
Dept. CN
Oldsmar, FL 34677
(813) 855-5801
FIBERGLASS TRAILERS

ADVERTISERS INDEX

4 Strokes Only 44
A&A Racing Service 49
AMA Pro Racing 47
Action Yamaha Of Edison 55
Aerostitch Riderwear 45
AFAM USA, Inc. 46
AGV-USA, Corp. 48
Air-Tech 54
Aircone Inc. 53
Al Baker Racing 51
Allredy Canopies 53
Allsport Salvage 53
American Dirt Bikes, Inc. 44
American Honda Insert,29,48
American Jawa Limited 47
American MC Institute 54
American Suzuki Motor 47
Andrews Yamaha-Kawasaki 45
Arai Helmets 51
Avon Tire 53
Avtek 51
Backroads Adventures B.C., Inc. 53
Baja Designs 48
Baja Off Road Tours 46
Barnett Tool & Engineering 49
Beach Yamaha 45
Bel-Ray Lubricants 48
Bell Helmets 46
Bert's Motorcycles 42
Bieffe USA, Inc. 40
Blendzall 52
Bley USA Inc. 44
BMW Of North America 53
Boulder Yamaha Inc. 44
Boyesen Engineering 46
Braco Custom Trailers 53
Buchanan's Frame shop 46
C&D Fabrication 52
C W Racing Engines 55
C.C. Racing supplies 40
Cagiva North America 47
California Racing Club 41
Can-Am 52
Carb Parts Warehouse 44
Carbon Tech 52
Championship Cup Series 21,48
Champs Marketing Inc. 49
Chaparral Cycle Supply 53
Chariot Mfg. Co. 55
Charleston Custom Cycle 46
Clarke Mfg. Co. 55
Clean Racing 46
Competition Riders of America 40
Composites Unlimited 55
Copper Gaskets Unlimited 47
Cosmopolitan Motors 46
Cycle Concepts Inc. 49
Cycle Express 46
Cycle Gear 44
Cycle Recyclers 51
Cycle Salvage of Fontana 44
Cycle Specialties Athens 54
D&D Motorcycle Service 52
D&D Performance Exhaust 39,51
D.I.D. 47
Daytona International Speedway 49
Dennis Kirk 54
Denver Used M/C Parts 47
Devol Engineering 49
Donnie Hansen MX Academy 48
Double Cross Racing Assn. 41
Downers Grove Yamaha 47
Dublin Kawasaki 51
Dunlop Tire 45
East Coast Honda Warehouse 53
East Coast Suzuki Warehouse 55
Endura 44
Engine Dynamics Co. 47
Engines Only 37,53
Enzo Racing 45
Eric's Motorcycle Co. 51
Euro-Tech Engineering 55
European Cycle Specialties 44
F&L Company 44
Factory Connection 53
Factory Pipe Products 44
Falicon Performance Engineering 49
Fast By Ferracci 51
Fineline Motosports 47
Finish Line Products 54
First Auto Sports T.V. 21
Fontana Radiator Service 44
Forking By Frank 48
Fornarelli Racing 47
Freewheeling Honda-BMW 52
Fremont Cycle Salvage & Access. 52
GFI Racing 35
G-4CE 55
Garage Company 49
Garvis Honda Town 41
Gary Baileys' Videos/MX School 39
Gary Baileys' MX School 51
Glen Helen Racing Inc. 40,41,42
Goat Breker's GFI Racing 41
Golotex, Inc. 49
Gustafsson Plastics 48
Halls Harley-Davidson 54
Halmar Video 49
Hammerhead Graphics 46
Hansen Motorcycles, Inc. 51
Hap Jones International 47
Hayward Honda 48
Held's Hodaka 54
Hogan Cycles 55
Holeshot Performance 42
Holliday Canopies 55
Husaberg America 55
Hy-Tech 51
I-40 Raceway 47
I.C.O. 52
Interstate Oil Co. 49
International Motorsport 46
JN Innovations 51
Japan Motors Racing 53
Ken Maely Enterprises 46
Kendon Industries Inc. 47
Kent Howerton Racing, Inc. 42
Klemm Research 52
Krause Racing/Sidewinder 47
KTM Of Mojave 46
KTM Sport Motorcycle USA 19,48
Kustom Kraft Performance Spec. 49
L.A. County Raceway 41
L.R. Enterprises 44
La Habra Suzuki 52
Lake Sugar Tree Motorsports Park 45
Lamson Porting 45
Lectron Fuel Systems 55
Lefko Competition Cycles 45
Lindemann Engineering 52
Long Beach Suzuki/Kawasaki 40
Los Angeles Sleeve Co. 37
M.C.C. 52
M/C Concepts 49
M/C Mechanics Institute 39
Magnum Distributing 54
Maxima Racing Lubricants 53
McGraw Insurance Services 49
Megacycle Engineering 51
Metzeler Motorcycle Tire 47
Michelin Tire 55
Mickey Thompson Ent Group 47
Mid Cities Honda/Kawasaki 47
Mike Kidd Promotions 46
Mike's Cycle Parts 45
Modern World Ventures 53
Moose Racing 48
Moroney's H-D 55
Moto America, Inc. 48
Moto Italia 45
Moto Liberty Cycle 55
Moto Line 55
Moto Tassinari 54
Motocross Yearly 45
Motoplat Ignitions 48
Motorcycles Accessories Unlimited 48
Motul USA, Inc. 49
Moving 41
Myler's 48
National Cycle Salvage 44
National Motosport Association 42
Neil Keen 46
New England Adventure Tours 53
Nickel Silicon Carbide 53
Nitrous Oxide Systems, Inc. 51
Noleen Racing, Inc. 55
North West Maico & CZ 51
Northwest Sleeve Engineering. Wrk. 48
Oakland Spt Ctr 41
Off Road Specialties 47
Old Timers MX Association 41
Orange County Suzuki 48
PBI Sprockets 44
Performance Engineering 47
Performance Machine 49
Personal Cycle Service 54
Personalized Care Motorcycle Tours 52
Pettersson Pro Suspension 49
PJ1 Corporation 52
Pomona Valley Kawasaki 51
Posey Distributors 55
Powroll Inc. 53
Precision Winding 44
Pro Action Technology 45
Pro Art Works 49
Pro Circuit Racing 48
Pro Italia Motors 48
Pro Lev'r 44
Pro Moto Distributing 52
Pro Pad Products 46
Pro Pilot Racing 51
Pro Plates 45
Prosports USA 45
Pro-Vue Lenses 55
PSI, Inc. 52
R.K. Chain 45
Race Tech. 45
Racing Engine Components 52
Rancho M/C Dismantling 49
Ron Wood Racing 53
Roulette Racing 41
SRA 41
Santa Clara Co. MC Park 42
Shoei Helmets 19,48
Shoup Enterprise 45
Slater Bros. 54
Sloan's Honda/Yam-Suz Racing 51
Sole Performance 45
Southwest Motorsports 53
Spear's M/C Shop 45
Spectro Oils of America 53
Sport Engineering 45
Sprocket Specialists 45
Starwest Supercross Park 41
Steve Storz Performance 54
Slicker Point USA, Inc. 52
Sudco International 51
Suicycle 49
Sunstar Engineering 48
Superbike Mike Engineering 54
Suzuki Dealer Group Ad 22,23
Suzuki of Jacksonville 35,53
Syed Leathers 44
T.J. Parts Express 48
Team Calamari YSR 51
Technomagnesio Wheels 54
Terryable 55
The Tryals Shop 41
Tony D MX School 54
Too Tech Suspension 54
Torco International Corp. 40
Trick Racing Fuel 49
Two Brothers Racing 49
U.S. Maico 37,52
Uni Filter, Inc. 47
Vance & Hines Enterprises 51
Vanson Leathers 46
Vamer Racing 53
Video Theatre 13
VP Racing Fuel Inc. 48
WERA 55
Walt-Schaffer Cycle Supply 54
Web-Cam 53
Western Honda 55
Western Manufacturing Corp. 46
Wheel Works 53
White Bros Cycle Speciality 44
Wide Open Racing 52
Williamsville Welding 40
Willow Springs Int'l Raceway 42
Wiseco 48
Works Connection 53
Works Enduro Rider 51
Works Performance Products 52
World Sports/So. 54
Yamaha Dealer Group Ad 16,17
Yamaha Motor Corp. 44
Z Racing 53

CYCLE NEWS PRODUCT ORDER FORM

Fill out completely and print clearly.
Send order to: Cycle News Products, P.O. Box 498, Long Beach, CA 90801
24 HR FAX or Order line (charge orders only please) (310) 427-6685

Name _____

Address _____

City _____ State _____ Zip _____

Phone (____) _____

Payment method: ❑ Check or ❑ Money Order, (sorry, no CODs)
Charge my ❑ VISA ❑ Mastercard ($5.00 minimum for charge orders)

Cardholder's Name _____

Credit Card Number _____ Exp. Date _____

Hats
_____Cycle News at $9.95 _____

MX Jerseys
_____Cycle News at $29.95 _____
(Size: M ___ L ___ XL___ XXL ___)

T-Shirts
_____Cycle News at $11.95 _____
(Size: M ___ L ___ XL___ XXL ___)
_____Team Smitty at $11.95 _____
(Size: M ___ L ___ XL___ XXL ___)
_____Road Racing '93 at $11.95 _____
(Size: M ___ L ___ XL___ XXL ___)
_____CN "30 Years" Black at $11.95 ___
(Size: M ___ L ___ XL___ XXL ___)
_____Motocross '93 at $11.95 _____
(Size: M ___ L ___ XL ___ XXL ___)

Miscellaneous
_____CN Umbrella at $29.95 _____
_____CN 2"x4" Patch at $1.50 _____
_____MX Cat Comic Book at .75 _____
_____Team Smitty Comic Book at $2.95 _____
_____Cycle News Stickers at 2 for $1.00 _____

Total _____
CA res. add 7 1/4% sales tax _____
LA County add 8 1/4% sales tax _____
Shipping and Handling included _____
Foreign orders add $15
Shipping/Handling _____
Order Total _____

Laverda SFC 1000 Triple
Black, one of only 250 in the world, concourse! $11,000. (310) 376-4090. CA. (343)

Bimota Dieci
One of a kind, Ferrari red, with Bimota type in white. Every factory modification plus much more. Must see. None better. (310) 376-4090. CA. (343)

1993 BMW K1100RS
Silk blue, only 688 miles, bags, alarm, Luftmeister pipe and chip, custom painted helmet included. Asking $11,500/obo. Will consider serious offers only. Call Jack (619) 669-0047. CA. (343-47)

Wanted Maico Shocks
Need rear shocks for 1979 MC400/440 magnum, stock or aftermarket, no trash. (602) 421-1454. AZ. (343)

Parting '92 F2: Everything
Also GSXR, ZX750E1 Turbo, FZR, ZX, VFR, Seca II, GSX, '75CB400F, VTR, EX. (301) 609-9311. MD. (343-45)

1994 Honda 900RR
2,300 miles, perfect, $3,000/obo. Call (702) 896-5115 or (702) 361-5702. Never raced. NV. (343-46)

Wanted KZ900 Mufflers
Has to be original 4 into 4. Will pay top dollar. 1(800) 484-4064. Code number 9860. TX. (343-04)

1992 Suzuki GSXR 750 Motor
Complete, 1,000 miles, $2,000. (405) 654-2393 nights. OK. (343)

Hercules
1978 GS250 Enduro 7 speed, good condition, includes spare forks, hubs, engine parts. $475. (714) 965-0660. CA. (343)

NICE 1975 CB400F Honda for sale or trade for well maintained modern mx bike. (612) 938-7855. MN. (343)

KTM Dual Sport
1893, 500ccm, Rotax, 45hp, 4stk, 400 original miles, Brembo brakes, Pro Lever suspension, possible dely. to NW states. Ph. and fax (403) 723-6449. CAN. (343-44)

500 Yamaha Dirt Tracker
Knight frame, 13 sprockets, stand, spare motor, lots of extras, $2,500. (314) 442-1279. MO. (143-47)

RS 750 Honda
Spare frame and wheel, some parts, $14,000/firm. Call Ken Coolbeth (203) 868-0181 after 6:00 EST. CT. (143-44)

Ducati Parts
Showa inverted fork kit for 851, 900SS, complete with clip-ons, fender, new condition $975. 1990 851 bodywork and tank, with light, cosmetic damage. Reasonable offers. (415) 626-8544. CA. (343)

PARTING OUT '91 F2, everything but motor. Many parts for other bikes. Erico Motorsports. (303) 355-7459. CO. (343)

Promoters...
Sell cycle News at your event! Just tell us what events you'll need current copies, we'll send as many as you need to sell for those weekends. Easy sale, built-in profits; call your Cycle News Dealers Sales Manager today at (310) 427-7433 and ask about the Vendor Franchise Program. CA. (543)

PARTING HAWK CHASSIS with F2 front end, Chafong body, CR500 engine. (303) 377-3034. CO. (343)

'93 Honda CR250
Mint condition, must see, lots of extras, $2,750/obo. (310) 945-7856. CA. (343-44)

1989 CR500, brand new, ridden 2 times $2000/obo. 1990 CR80, excellent $1500/obo. Zieman trailer $500. (310) 833-1148, (310) 514-1960. CA. (142-43)

Suzuki Katana 750 1991
Red, stock, 8m, $3,350. (818) 969-0452. CA. (143)

'91 Husaberg 501-'88 XR600
Both stock, $3,850, $1,750. (818) 969-0452. CA. (143)

Ducati 900 Superlight
Carbon exhaust, jetted, just tuned, $10,500. (818) 969-0452. CA. (143)

Dr. Bob's Race Bike Sale
Ex-Vance & Hines factory Yamaha OWO1 Superbike with 175hp, 1040cc FZR1000 factory kitted engine. 192mph trap Daytona and 1993 Blackhawk track record. Many factory spares, $15,000/obo. Honda Hawk RC-31 racebike kitted with full modified CR500 engine, 215lbs, custom, HRC & Two Brothers parts throuhout. $3,100/obo. 1978 Chevy box van (one ton), fresh paint, great condition. (414) 425-6424. WI. (343-44)

Honda NS400R/Rare
Mint condition, 11,000 miles, second owner, 3 cylinder, 2-stroke, GP replica $4,500/obo. (416) 208-7949. CAN. (343-44)

★★★1993 KLX 650 Kawasaki
150 miles, still needs break in, Team Green motor and suspension, excellent condition, used as practice bike, only $3,250. (619) 967-4777. CA. (343-44)

Orlando FL-Husky Rims!!
What happened? You can call collect. (410) 254-7636. MD. (343-44)

ATK 350 1992 $2,800. ATK 350 1993 $3,100. Both automatic start. Excellent condition. (804) 296-9105, (804) 293-8716. VA. (343-44)

★★1990 FZR400 Yamaha★★
Storz steering damper, White Power shock, NRC case covers, SS lines, $3,250. (408) 438-6622. CA. (143)

YAMAHA 360 KIT BY OHLIN. Fits '88-'94 YZ250. Only 4 races-ridden to 13th 500 National Series '93. Includes balanced crank, Noleen ported cylinder, head, piston, pipe, cylinder spacer for switching back to 250. $800. Rick (408) 223-1462. CA. (343)

DUCATI 1987 LAGUNA SECA $11,500, 1984 Mike Hailwood replica $8,500 and 1969 Triumph TR-6 $4,500. All low mileage, original condition. Pristine collector owned bikes. (805) 497-2506. CA. (343-44)

NEW MUGAN SHOCK - fits all CRs. '85-'86 $200. (713) 462- 8646. TX. (343)

ATK HONDA XR350 chassis - adapts to XR600 $800. (713) 462- 8646. TX. (343)

'87 HUSKY 510 chassis, complete, low hrs. $400. (713) 462- 8646. TX. (343)

'92 Husky 350 & '88 Beta
Husky has Up-Tite pipe, tall seat kit, very low hours, excellent condition, $2,600; Beta TR-34, trials, new chain, sprockets, whl. bearings, brakes, Works Performance shock, more, very nice $1,500. Must sell! (816) 228-9024. MO. (143)

WANTED: DUCATI 900SS frame '91-'93 stock, Harris or Giocamoto. (708) 945-7627. IL. (143-46)

1992 KX250 wide ratio IMS, Klemm 301 big bore, ProCircuit pipe, Moose flywheel, $2,800. Want KXKDX200 conversion. (805) 334-2784. CA. (143)

GSXR 7/11, CBR F2/900
Motor, rims, factory body work, front ends & misc. parts (714) 298-4914. CA. (143-44)

RZ350 Stock Exhaust Pipes
New $600. (816) 421-1515. MO. (243)

CHENEY ALLOY TANK, never used. (510) 785-0690. CA. (143)

GSXR PARTS: 1991 750 motor, tank, upper; 1993 750 upper, tank, left sidepanel; 1990 1100 uppers, cams; 39mm sidepull CRs w/all jetting $350; PM wheels $850. Many other older and misc. GSXR parts. All cheap! (513) 563-5051. OH. (143)

★Racing Christmas Cards★
Unique "North Pole Express" road racing design. Full color. Retail $3 each. Buy 10 or more for $2.50 each. Satisfaction guaranteed. Vince Cassidy/Into-The-Lens, P.O. Box 030252, Fort Lauderdale Beach, FL 33303. (305) 568-2046. FL. (143)

WANTED: STOCK LOW mileage TT600. Must be excellent condition. (303) 691-9739. CO. (143-44)

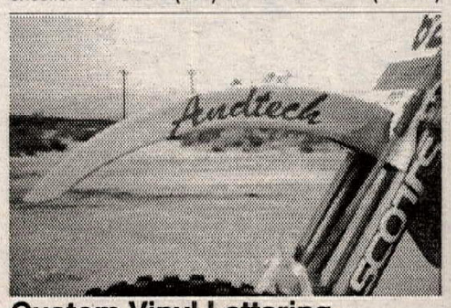

Custom Vinyl Lettering
All types of racing. If it rolls, we can letter it. Andtech Graphics. (310) 633-8500. CA. (341-43/EOI/P)

GSXR1100 F-USA spec. race ready, ex-Hammer bike, VGC. Call Matt Macheca $5,500. (314) 389-0909. MO. (143-44)

RACERS! EXTRA support for your racing! Unique program, send $1 for mailing to Team, P.O. Box 8058, Reno, NV 89507. NV. (143)

1990 HONDA CR250, seniors trailbike, must see. $1,650. (310) 597-7116. CA. (343-44)

1990 CBR 1000
26,000 miles, silver, excellent condition, Yoshimura exhaust. Must sell. $3,895. (818) 358-3586. CA. (143)

2-1986 NS400R V3s, 1 brand new, never used, $7,000. 1 used 6,000km, excellent, $5,000. 1987 & 88 TZR250s both in excellent shape $4,000/$4,500. Can deliver to Norhtwest coast. Eddie w (403) 465-0127, h (403) 434-2324. CAN. (343-44)

ATTENTION DEALERS, low prices on 50 clean pre-owned street cycles. Inventory list and prices by fax. Motorcycle Exchange. (513) 222-0171. OH. (342-43)

FZR750 Super Trick
Complete professional ground-up rebuild. '93 YZF-SP bodywork, Wiseco-Kipp superbike engine, 38mm Mikunis, Suzuki adjustable forks, 3.50x17 front, 6.0x17 Marvic rear wheel, carbon fiber everything, Dutchman exhaust, super clean, everything new, $5,000. (216) 357-6644. OH. (343-46)

★★★1993 ATK 406 MX★★★
California factory race bikes! Only used 1/2 season each. Mint condition. These bikes are perfect! Factory ported and tuned 5 speed engines. Factory race modified suspension. Purple & yellow graphics, purple "USA" seat cover, & purple anodized rims. 2 used bikes available, prices too low to list! Upgraded & refurbished by American Dirt Bike. Call us at (800) 4 2 MOTO X or (213) 722-8880. CA. (243-44)

1988 Yamaha YZ490
Clean, many extras, $1,000. (714) 240-4858. CA. (343)

WANTED: headlight for '93 Yamaha FZR600. (608) 783-3504. WI. (343-44)

GIVE A GIFT - GET A GIFT

Treat your family and friends with a holiday gift subscription to Cycle News and get your own copy of the Cycle News 1994 Calendar of Champions.

This latest edition of our popular calendar features full color photographs of 1993 motorcycle racing champions in action every month. Each day gives you plenty of room to jot down your plans for the week and weekend. And, this calendar is only available through this promotion - it is not for sale anywhere.

Cycle News helps you do all your holiday gift shopping at one time and then gives you a present too!

Your family and friends get a weekly reminder of your thoughtfulness each time Cycle News is delivered to their door - Plus, you don't have to worry about sizes, colors or styles. Cycle News is perfect for everyone.

Shopping for Cycle News is simple. Just fill out the coupon below and tell us who gets the Cycle News subscription gift, along with your name and address for your calendar. List additional gifts on separate sheets of paper. Remember, it's o.k. with us if you buy a gift subscription or renewal for yourself - you will get your calendar too!

IN A HURRY? CALL TOLL FREE 1-800-831-2220

YES! I'LL BUY A GIFT SUBSCRIPTION TO CYCLE NEWS AND TAKE A 1994 CYCLE NEWS CALENDAR OF CHAMPIONS! SEND MY CALENDAR TO:

- ❑ THIS IS A NEW GIFT SUBSCRIPTION
- ❑ THIS IS A NEW SUBSCRIPTION FOR ME
- ❑ THIS IS A GIFT SUBSCRIPTION RENEWAL
- ❑ THIS IS MY SUBSCRIPTION RENEWAL

FOR:

- ❑ ONE YEAR (50 ISSUES) $35.00
- ❑ 6 MONTHS (25 ISSUES) $18.00
- ❑ ONE YEAR (50 ISSUES, FOREIGN DELIVERY) $75.00
  2nd class, Canada or Mexico and all other countries (payable in U.S. Funds)
  (First class and airmail rates available upon request.)

PAYMENT METHOD:

- ❑ ACCEPT MY PAYMENT ENCLOSED (check or money order please)
- ❑ SEND ME A BILL
- ❑ CHARGE MY ❑ VISA ❑ MasterCard

CHARGE NUMBER _____

EXP. DATE _____ SIGNATURE _____

OFFICIAL GIVE A GIFT - GET A GIFT
CYCLE NEWS SUBSCRIPTION/ORDER FORM
Fill Out And Mail Today

CALENDAR INFORMATION
SEND THE CALENDAR AND BILL TO:

NAME _____
(please print clearly)

ADDRESS _____

CITY _____ STATE _____ ZIP _____

PHONE NUMBER ( ) _____ ORDER DATE _____

GIFT SUBSCRIPTION
SEND THE GIFT SUBSCRIPTION TO:

NAME _____

ADDRESS _____

CITY _____ STATE _____ ZIP _____

PLEASE SIGN GIFT CARD: _____

MAIL TO: CYCLE NEWS, INC. P.O. Box 498, Long Beach, CA 90801-0498, Order by Phone (800) 831-2220 or FAX (310) 427-6685

NEW! CYCLE NEWS MX JERSEYS

Take the lead with the hot new Cycle News MX Jersey! Wild graphics on the front, back and sleeves put you way ahead of the pack, in the pits or on the track.

Printed on high-quality, 100% cotton and made in the USA - order extras for the second moto, after the ride, and as great gifts for friends & family.

Don't be left in the dust ... order your Cycle News MX Jersey today!

America's weekly motorcycle newspaper

CYCLE NEWS

Only $29.95

(CA Residents add 7¼% Sales Tax, LA County add 8¼% Sales Tax)
FREE SHIPPING & HANDLING

In Sizes Medium, Large, X-Large and XX-Large

To order, call

(310) 427-7433

***between 9am-5pm Pacific time, Monday thru Friday**

OR ... Use the CN Products Order Form located in the back of this issue of Cycle News.

VISA®

MasterCard

(Please allow 2-3 weeks for delivery)